No. 15.

# H. O'Neill & Co.

6TH AVENUE 20TH to 21ST STREETS NEW YORK.

Fall and Winter, 1890-91.

# Fashion Catalogue.

# Please Note Carefully the Following:

☞ We mail our *Illustrated Fashion Catalogue* Semi-Annually, about 10th April and 10th September, ☜ and should our patrons not receive a copy in TEN DAYS AFTER the dates named, we will deem it a favor if they will so inform us, that we may mail another copy.

## REMITTANCES.

Always state amount of remittance in letter and in what manner made. All orders should be accompanied by Post Office or Express Money Order, Bank Draft, or Certified Check payable to the order of H. O'NEILL & Co., Sixth Avenue, 20th to 21st Street, New York City. Postal Notes and Currency send by Registered Mail. Please observe that the figures and the written amount upon Postal Notes and Money Orders agree, and that they are signed by the postmaster issuing the order.

## MAIL INFORMATION.

Merchandise by mail costs one cent per ounce. We would advise our customers to have all mail matter insured or registered. When customers fail to give shipping directions or to enclose sufficient to cover cost of mailage, we will forward by express. Articles weighing over 4 pounds must be forwarded by express, therefore state how dress goods, curtain laces, white goods, etc., are to be cut, if in excess of weight for mailing.

No writing whatever is allowed to be enclosed in package with goods; *but the sender should write his or her full name and address* (**only**) *on the outside of the package,* so that we may know by whom the goods are forwarded.

## EXECUTION OF ORDERS.

We execute all orders on the day received, otherwise an acknowledgment will be mailed setting forth the cause of delay; should you not receive a reply within a reasonable time, please duplicate order and give particulars of the inclosures in the original. Pin all samples to the letter, and always give sizes for hosiery, collars, underwear, gloves, shoes, etc., and colors for curtains, gloves, etc. We cannot hold ourselves responsible for goods that may be lost (unless forwarded by insured mail) or damaged in transit. Be sure to write your name and address legibly, and sign all your correspondence with the same Christian name.

## COMPLAINTS.

Should any of our customers have any cause for complaint, we shall deem it a favor if they will furnish us with the particulars, that we may thoroughly investigate and do justice by all concerned.

## EXCHANGE OF GOODS.

Should goods prove otherwise than as represented, we will cheerfully exchange and assume the expenses, provided they are returned to us within a reasonable time and uninjured; in event of goods being unsatisfactory, we will investigate upon intimation and instruct to return, or otherwise, as may be reasonable and equitable. We cannot accept any returned goods that have been damaged or soiled, or any that may have been made to order.

## C. O. D.

We cannot send any goods C. O. D. unless the order is accompanied by one-quarter of the amount of the total value of the order, which amount will be deducted from the C. O. D. bill. We positively decline to send goods on approval, as we guarantee all our goods to be as represented. In all cases it is better to send the full amount of the order, as the expense of returning the money by express is saved thereby.

## SAMPLES.

When requesting samples, always state *prices, widths and colors* of goods desired, otherwise we cannot comply, as we may send many samples and yet omit those which may be most desired. When ordering from samples, always make a second choice, as goods selected may possibly be sold in the interval of correspondence. We cannot furnish samples of laces.

## INSURANCE.

We will guarantee the *delivery* of all mail packages shipped by us, and make good any loss by fire, theft, etc. (except breakage), for the following charges, in *addition* to the regular rate of postage:

| | | | |
|---|---|---|---|
| Value under | $5.00 | 5c | per package. |
| " | $ 5.00 to $10.00 | 10c | " |
| " | 10.00 to 25.00 | 15c | " |
| " | 25.00 to 100.00 | 20c | " |

## AGENTS.

We employ no agents. All business transactions must be done direct with us.

---

ON all orders amounting to $50.00 and up to $100.00, we will pay one-half the charges, and upon orders amounting to $100.00 and upward, we will prepay all charges of forwarding to the nearest express office (within the limits of the United States), *except* on Housefurnishing Goods Cornices, Curtains, Trunks, Table Linen, Toweling, Upholstery, Carpeting, Large Mirrors, and such goods as may require a wooden box or case to carry same safely. On orders amounting to less than $50 00, the full rate of postage, 16 cents per pound, must be remitted us in full, except on Kid Gloves, which we will mail free, unregistered and uninsured.

# Catalogue No. 15.

## INDEX.


Albums ... 171
Aprons ... 30, 44

Bibs ... 47, 138
Bags ... 151
Blankets ... 96
Books ... 140
Bonnets ... 65
Boy's Clothing ... 110
Bustles ... 92
Buckles ... 141

Canes ... 137
Caps ... 50, 127
Cloaks and Suits, Ladies ... 2 to 19
Cloaks and Suits, Misses' ... 35
Cloaks and Suits, Infants' ... 40
Clocks ... 161
Clothing, Men's and Boys ... 110
Collars and Cuffs ... 82, 128, 134
Corsets ... 92
Crapes ... 51
Curtains ... 75 to 80
Cutlery ... 101
Chemisette Fronts, &c ... 132

Dolls ... 158
Dress Goods ... 55

Embroideries ... 126
Embroidered Flannels ... 95

Fancy Goods ... 136, 139, 150, 174
Flowers and Feathers ... 70
Flannels ... 95, 96
Frames ... 169
Fringes ... 58
Furs ... 59
Furniture ... 53, 167

Games ... 157
Gents' Clothing ... 112
Gents' Furnishing ... 81, 87, 91
Gloves ... 115

Hair Goods ... 109
Handkerchiefs ... 129
Hats ... 62 to 69
Hosiery ... 84
House Furnishing ... 97, 105

Infants' Wear ... 40 to 53

Jackets and Wraps ... 2 to 19
Jackets, Smoking ... 114
Jewelry ... 141 to 149

Knit and Worsted Wear ... 31 to 50
Knives ... 101

Laces ... 116
Laces, made up ... 127
Lambrequins ... 73, 80
Lamps ... 159, 160, 164

Leather Goods ... 150
Linens, &c. ... 97
Linings ... 97

Magic Lanterns ... 157
Manicure Sets, &c. ... 139, 154
Mattresses ... 74
Mats ... 74
Millinery ... 65
Mirrors ... 160, 169
Music Boxes ... 156

Notions ... Third Cover

Pens, Pencils, &c ... 149
Perfumery ... 104
Pipes ... 153
Plush Goods ... 154
Pocketbooks ... 150
Pottery ... 159
Photo Frames and Screens ... 169

Razors ... 101, 160
Ribbons ... 64
Rubber Goods ... 104
Ruchings ... 125

Scissors ... 101
Screens ... 169
Shams, Pillow and Sheet ... 36, 74
Shoes ... 102
Silks and Satins ... 54

Silverware ... 139, 172
Skates ... 53
Smokers' Articles ... 153
Stationery ... 159, 160, 170
Suits, Etc., Ladies' ... 2 to 19
Suits, Etc., Misses' ... 35
Swings ... 157

Tables ... 167
Tidies ... 130
Ties, Silk and Muslin ... 114, 135
Toilet Articles, &c., 104, 119, 154, 172
Toys ... 157
Traveling Cases ... 152
Trimmings ... 58

Umbrellas ... 137
Underwear, Ladies' ... 20, 88
Underwear, Childrens' ... 34, 90
Underwear, Gents' and Boy's ... 91
Upholstery ... 73

Veilings ... 116
Velvets ... 54

White Goods, &c ... 97
Wraps, Suits, &c ... 2 to 19
Worsted Goods ... 31, 50

Zephyrs ... Third Cover


# Suit Department.

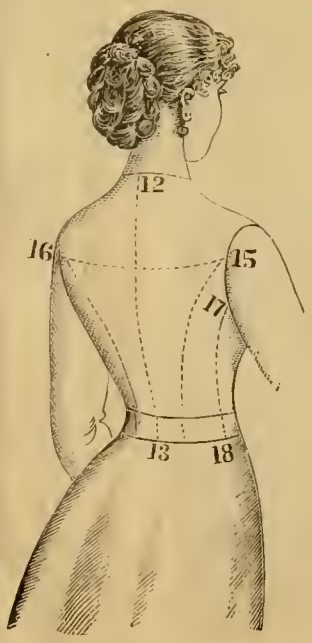


### GUIDANCE FOR MEASUREMENTS.

THE LADIES' SUITS illustrated herein are ready-made and in sizes as stated, but we cannot submit samples of the materials. Should we not be able to fill an order from stock strictly in accordance with measurements given us, we will make the same specially to order at the same prices as stock suits, in which case it will take from 6 to 8 days to fill such orders. No lady need have any hesitation in intrusting us with her commands, as we give splendid value for the money.

**This Form is for Suits made to order only.**

**FRONT.**

1, around the neck.
1 to 2, neck to waist.
3 to 4, bust, to be taken all around under arms.
4 to 5, length of sleeve inside.
6 to 7, length of shoulder.
7 to 8, shoulder to elbow.
8 to 9, elbow to wrist.
10, size of waist all around.

**BACK.**

12 to 13 length of back.
15 to 16, across back.
17 to 18, under arms.

**SKIRT.**

Length in front from waist
Length in back from waist.
Length on side from waist.

In addition, we would advise our customers to mail us the waist of a good fitting costume, or a lining previously worn, and thus render a misfit almost impossible.

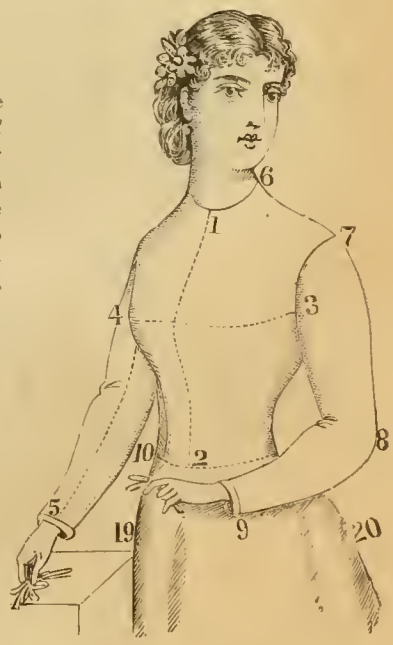

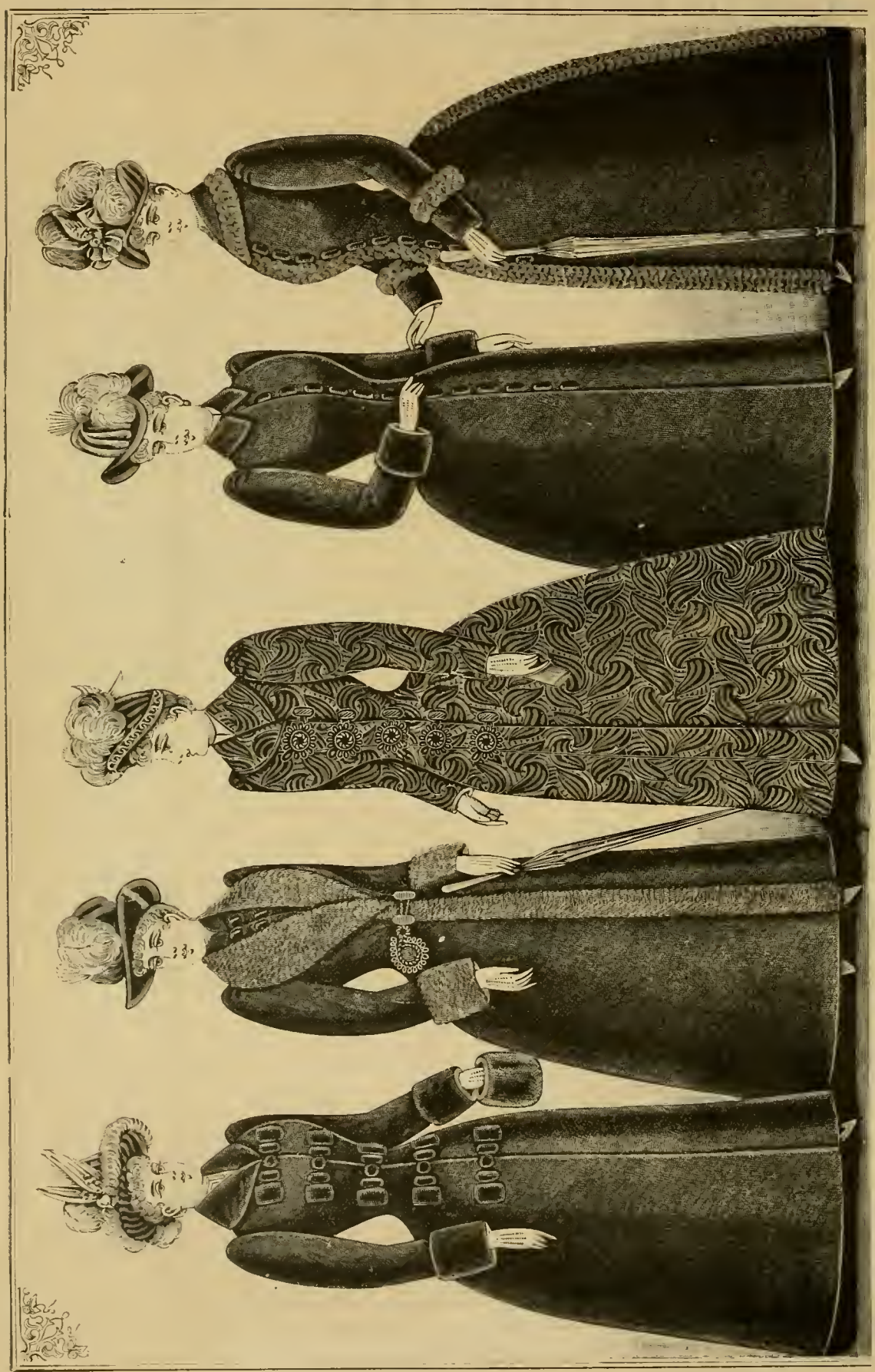

**Bust Measures, 34, 36, 38, 40, 42 inches; Lengths of Backs, 54, 56, 58 inches.**

No. 501. Stylish Newmarket in fine English Seal Plush, tight fitting front finished with handsome sealskin ornaments, rolling collar and deep cuffs, quilted satin lining, chamois pocket, $37.50.

No. 503. Elegant Newmarket of extra fine quality English Seal Plush, deep stole collar, cuffs, and down front trimmed with imitation natural beaver, plain satin lining, inside pocket finished to match, $59.00.

No. 505. A Novelty in a Handsome Silk Matalasse Cloth Newmarket, half loose fitting front, with silk cord ornaments, rolling collar, entire garment lined throughout with quilted satin lining, inside pocket, $39.75.

No. 507. Tight fitting English Seal Plush Newmarket, loops and seal buttons on front, stylish lap back, rolling collar, quilted satin lining, inside pocket, $29.75.

No. 509. English Seal Plush Newmarket, rolling collar, cuffs, and down front edged with astrachan, fine quilted satin lining, inside pocket finished to match, $47.50.

**Alaska Sealskin Newmarket, London dyed quilted satin lining, inside pocket 56, 58 and 60 inches long, $298.00 and 350.00.**

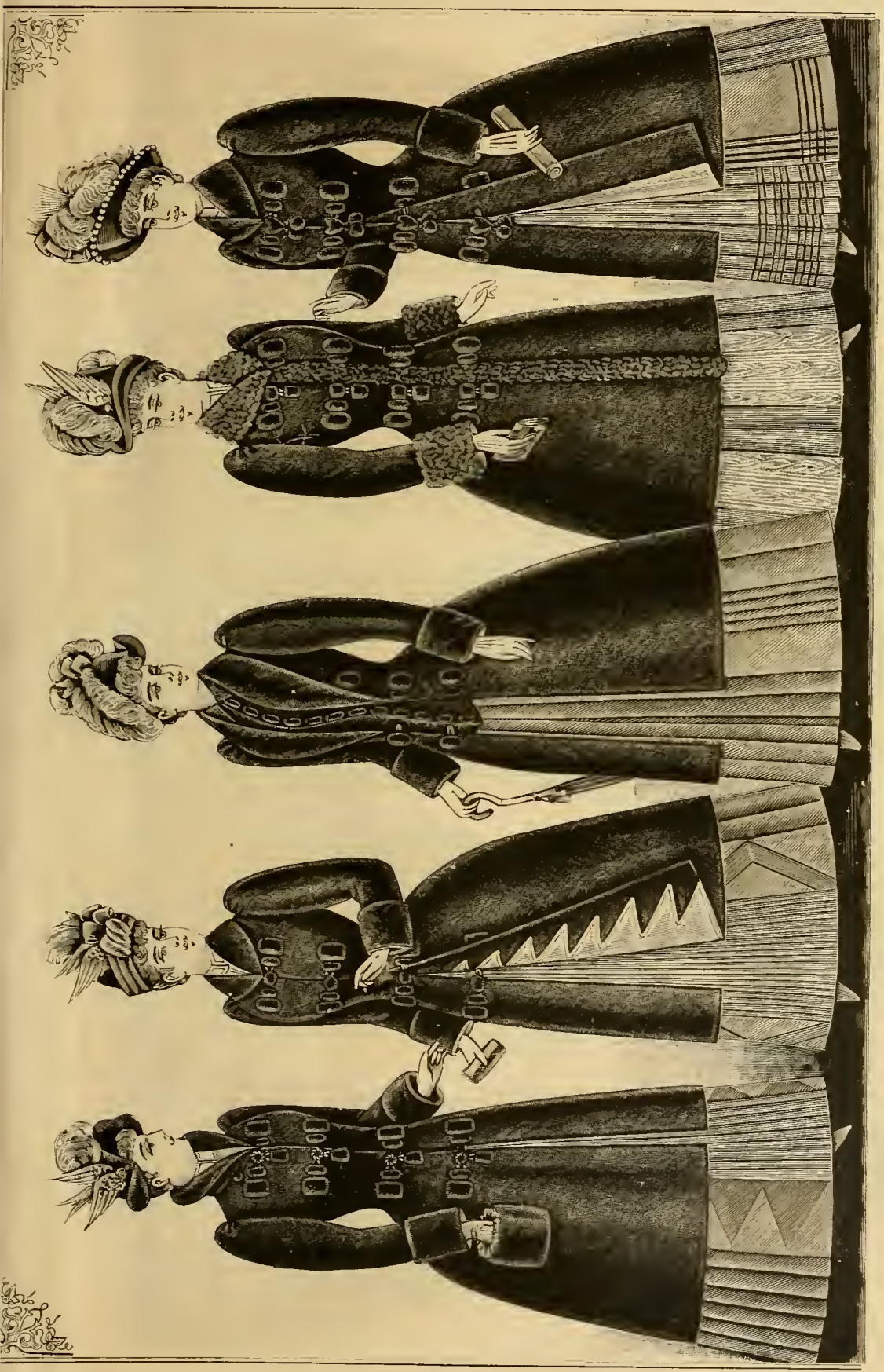

**Bust Measures, 34, 36, 38, 40 and 42 inches.**

No. 511. Fine English Seal Plush Sacque, quilted satin lining, front trimmed with sealskin ornaments, deep cuffs and rolling collar, inside pocket, 40 inches long, $29.75; 42 inches long, $31.75.

No. 513. Elegant English Seal Plush Sacque, extra fine quality, double breasted front with handsome seal ornaments, deep rolling collar and cuffs, plain or quilted satin lining, inside pocket, 40 inches long, $35.00; 42 inches long, $47.00; 44 inches long, $49.00.

No. 515. Fine English Seal Plush Sacque, vest and deep rolling collar, double breasted front with seal ornaments, quilted satin lining, inside pocket, 40 inches long, $36.00; 42 inches long, $38.00.

No. 517. Entirely new design in English Seal Plush Sacque, extra fine quality, deep Roman collar, and edge down front of English curled Astrachan, plain or quilted satin lining in light and dark shades, inside pocket, 40 inches long, $45.00; 42 inches long, $49.00.

No. 519. Handsome English Seal Plush Sacque, double breasted, seal ornaments, lined with plain or quilted satin in light or dark shades, deep rolling collar and cuffs, inside pocket, 40 inches long, $35.00; 42 inches long, $37.50.

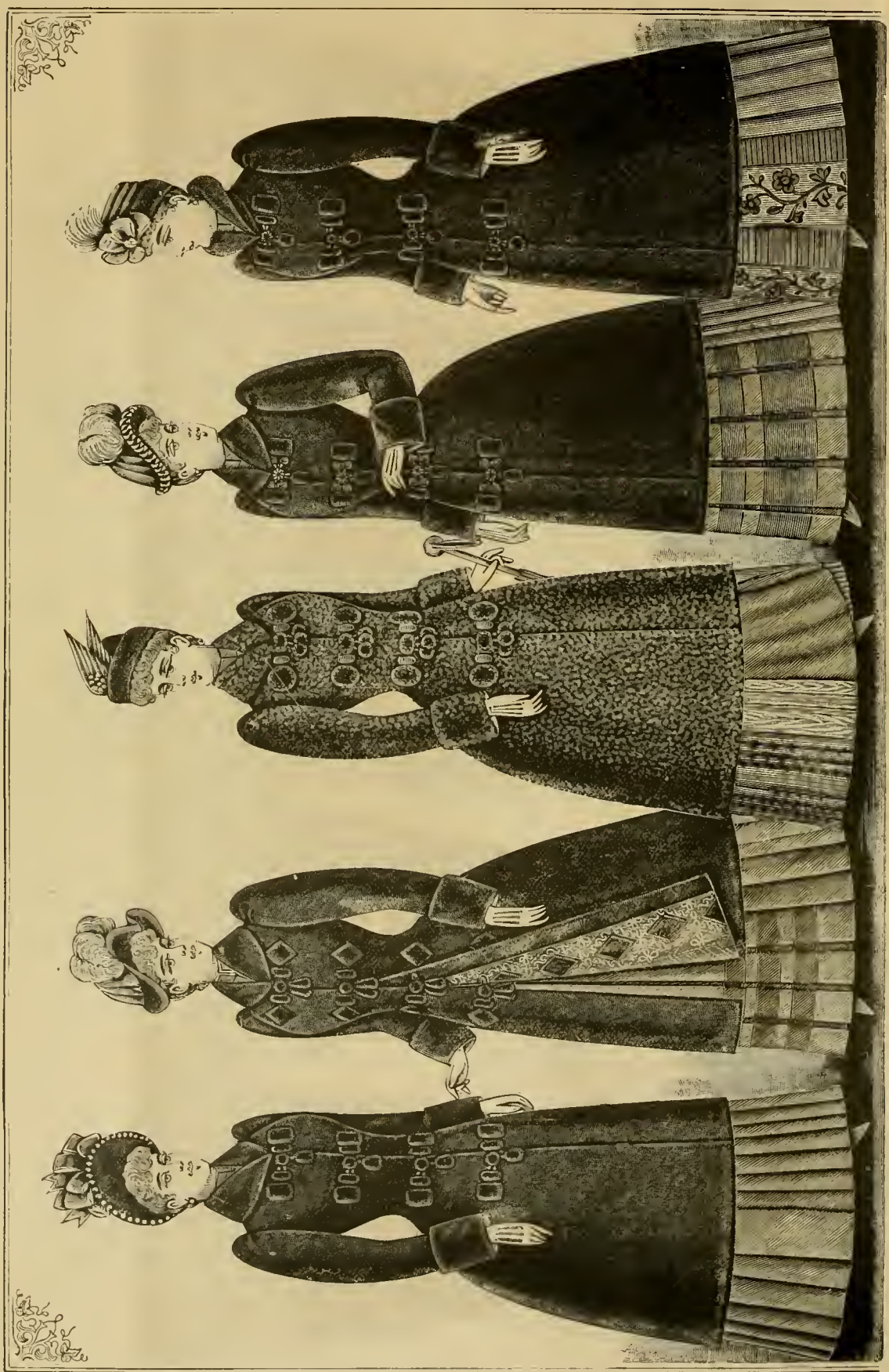

## Bust Measures, 34, 36, 38, 40 and 42 inches.

No. 521. English Seal Plush Sacque, double breasted front finished with sealskin ornaments, rolling collar and cuffs, quilted satin lining, inside pocket, 40 inches long, $24.95; 42 inches long, $26.95.

No. 523. Fine quality of English Seal Plush Sacque, seal ornaments on front with handsome facing down each side, deep rolling collar and cuffs, quilted satin lining, inside pocket, nicely finished, 40 inches long, $33.00; 42 inches long, $35.00.

No. 525. Stylish Astrachan Cloth Sacque, half loose fitting front trimmed with handsome ornaments to match, deep rolling collar and cuffs, quilted satin lining, inside pocket, 38 and 40 inches long $19.98.

No. 527. English Seal Plush Sacque, double breasted with sealskin ornaments, deep rolling collar and cuffs, quilted satin lining, chamois lined pocket, 38 inches long, $17.75; 40 inches long, $19.75.

No. 529. English Seal Plush Sacque, handsome seal ornaments on front, deep rolling collar and cuffs, quilted satin lining, inside pocket, 40 inches long, $21.75; 42 inches long, $23.75.

**Bust Measures, 34, 36, 38, 40 and 42 inches.**

No. 531. Entirely new design English Seal Plush Jacket, half loose fitting front, with deep collar and edge of English Astrachan and finished with handsome ornaments, plain satin lining, inside pocket, $26.00.

No. 533. Fine English Seal Plush Jacket, loose front fastened with seal head and loops, rolling collar, satin lined, inside pocket, $24.95.

No. 535. Handsome English Plush Coat, vest front with deep stole collar, elaborately embroidered with silk, lined throughout with fine quality satin, inside pocket, $29.75.

No. 537. A Novelty in crushed Plush Jacket, loose front with handsome ornaments, rolling collar, quilted satin lining, inside pocket, $25.00.

No. 539. English Jacket, new design, in fine quality seal plush, half loose fitting front with straps and seal buttons, rolling collar, plain satin lining, $25.00.

**Alaska Sealskin Jacket, London dyed, lined with fine satin, 25 inches long, $129.00 and 189.00; same 27 inches long, $155. and 169.00; same 30 inches long. $169.00 and 195.00.**

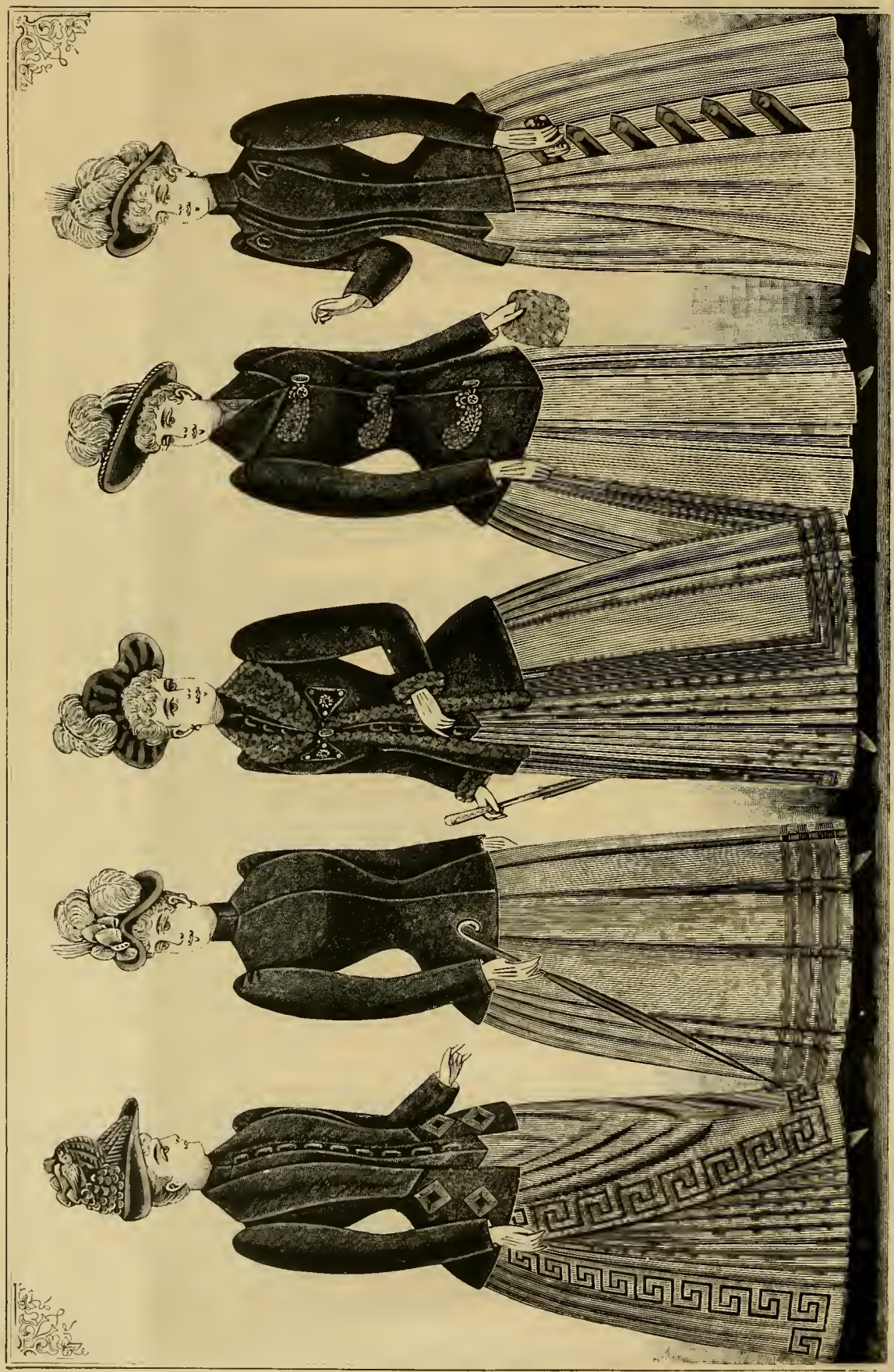

**Bust Measures, 34, 36, 38, 40 and 42 inches.**

No. 541. Fine English Seal Plush Jacket, vest front with deep stole collar, finished at waist with ornaments, plain satin lining, open back with lap, $23.75.

No. 543 Tight fitting English Seal Plush Jacket, standing collar, plain satin lining, inside pocket nicely finished, $13.25.

No. 545 Elegant English Seal Plush Jacket, vest front, deep rolling collar, and facing each side of English Curl Astrachan, sleeves trimmed to match, plain satin lining, inside pocket, $24.95.

No. 547. A Nobby Jacket in English Seal Plush, loose front finished with pretty silk cord ornaments and button, deep rolling collar, entire jacket handsomely lined with satin, $19.75.

No. 549. Stylish Jacket of English Seal Plush, reveres on front showing vest, standing collar, open back with lap, lined with plain satin, inside pocket, $14.75.

**Alaska Sealskin Jacket, London dyed, handsomely lined with quilted satin, inside pocket, 40 inches long, $1,9.00 and $180.00.**

**Bust Measures, 34, 36, 38, 40 and 42 inches.**

No. 551. One of the latest designs in English Seal Plush Wrap, square fronts, back and sleeves braided and trimmed with handsome silk fringe, Mecca collar, quilted satin lining, $29.75.

No. 553. English Seal Plush Wrap, long square tabs and reveres on front finished with ornaments, rolling collar, cape sleeves, tabs and around bottom, trimmed with seal fringe, fine quilted satin lining, inside pocket, $26.50.

No. 555. Imported Wrap in English Seal Plush, handsomely embroidered in solid pattern and elaborately trimmed with heavy fringe, back, sleeves and tab fronts finished with points, fine quilted satin lining, $49.00.

No. 557. Stylish English Seal Plush Wrap, long tab fronts and back finished with points and seal ball fringe, rolling collar, inside pocket, quilted satin lining, 22.50.

No. 559. Handsome Wrap in English Seal Plush, richly braided in Persian design, long square fronts with reveres and around bottom trimmed with silk cord fringe, standing collar, lined throughout with quilted satin, inside pocket, $29.00.

**Bust Measures, 34, 36, 38, 40 and 42 inches.**

No. 561. English Seal Plush Wrap, pointed tab fronts and around bottom trimmed with plush balls, muff sleeves with deep cuffs, rolling collar, seal ornament, quilted satin lining, inside pocket, $15.75.

No. 563. Stylish English Seal Plush Wrap, braided in pattern, long tab fronts, back and sleeves finished with deep fringe, standing collar, quilted satin lining, inside pocket, $24.95.

No. 565. Handsome English Seal Plush Wrap, cape sleeves, trimmed with plush balls, square tabs finished to match, rolling collar, front with two seal ornaments, quilted satin lining, inside pocket, $23.50.

No. 567. Elegant English Seal Plush Wrap, cape sleeves, long tabs in front, trimmed with silk cord fringe, standing collar, quilted satin lining, entire garment elaborately braided in new design, $39.75.

No. 569. English Seal Plush Wrap, square tab fronts and around bottom trimmed with double plush balls, muff sleeves, rolling collar finished with seal ornament, quilted satin lining, $19.75.

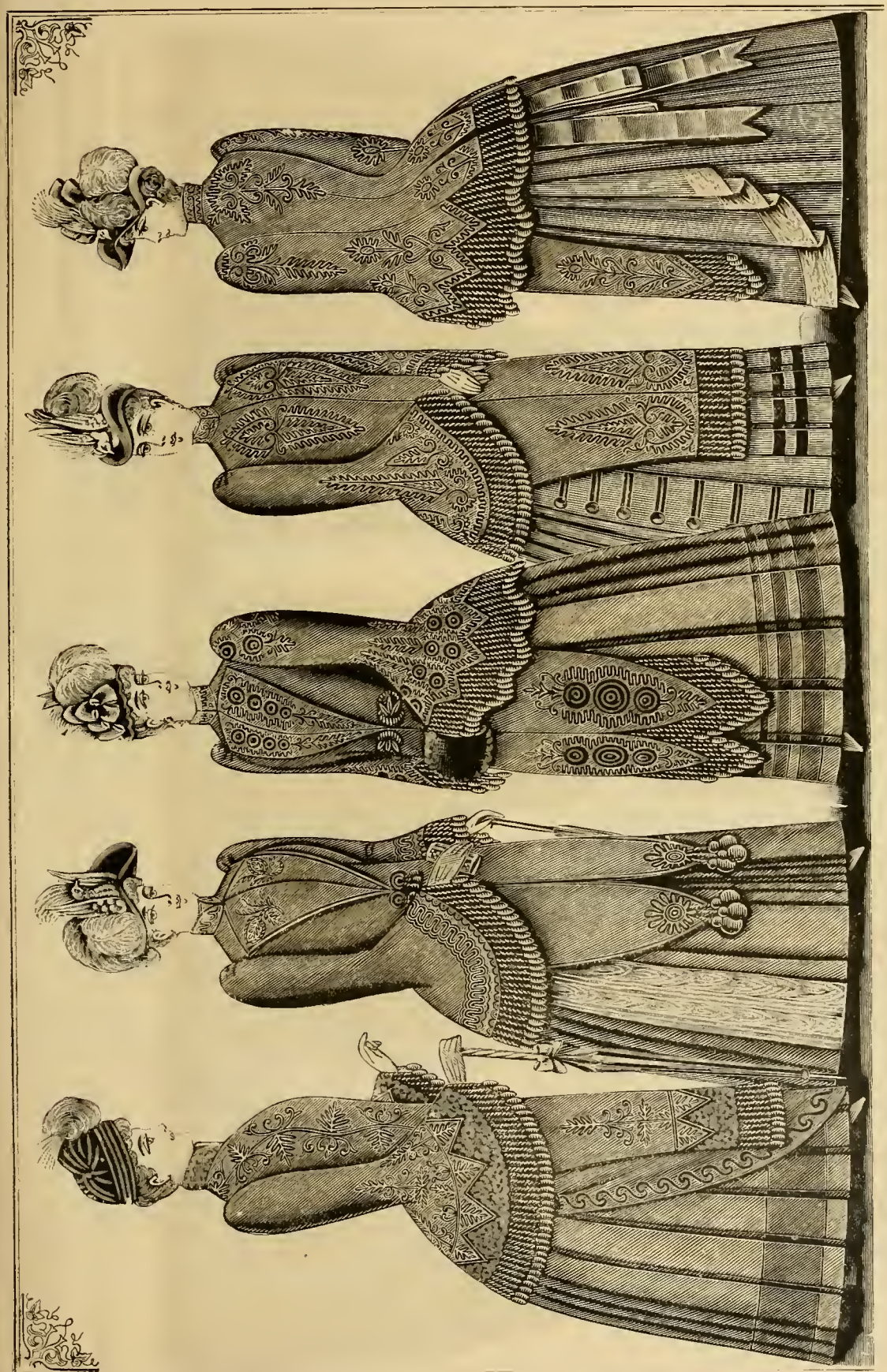

**Bust Measures, 34, 36, 38, 40 and 42 inches.**

No. 571. Imported Wrap of Fine Beaver Cloth, around bottom and square tab fronts trimmed with Astrachan and handsomely braided forming points, entire wrap finished with deep cord fringe, Mecca collar of Astrachan, in black only, $15.75.

No. 573. Handsome Beaver Cloth Wrap, pointed tabs and reveres on front finished with ornaments, around bottom and sleeves trimmed with cord fringe and braid, mecca collar, high shoulders, in black only, $9.75.

No. 575. Elegant Cloth Wrap, elaborately braided in new pattern, pointed fronts, sleeves and back with handsome fringe, reveres finished at waist with ornament, standing collar, high shoulders, in black only, $14.00.

No. 577. Stylish Berlin Beaver Cloth Wrap, square fronts, sleeves, and standing collar elaborately braided in new design, and trimmed with heavy cord fringe, high shoulders, in black only, $12.75.

No. 579. Berlin Cloth Wrap, square tab back, pointed fronts and sleeves trimmed with twisted cord fringe, standing collar, high shoulders entire wrap handsomely braided in pretty design, in black only, $12.75.

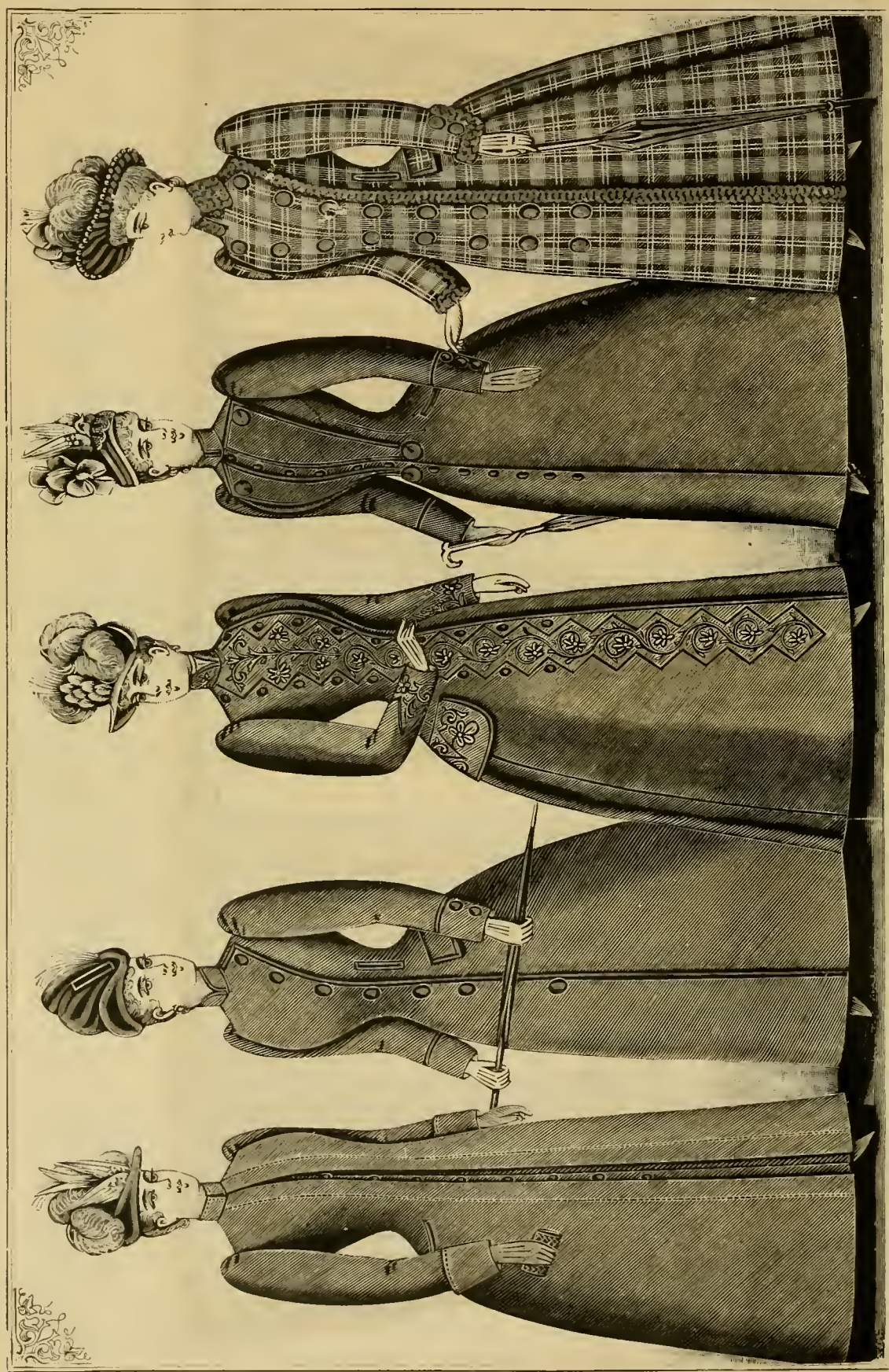

**Bust Measures, 34, 36, 38, 40 and 42 inches; Lengths of Backs, 54, 56, 58 inches.**

No. 581. Stylish Newmarket of French Beaver Cloth, loose front with plait each side, full sleeves finished with deep cuffs, standing collar, open back with lap and plaits, side pockets, entire garment finished with stitching, in black or colors, $9.50.

No. 583. French Beaver Cloth Newmarket, loose front buttoned diagonally full sleeves finished with cuffs and buttons, mecca collar, plaited back, lap pockets with side pocket for hands, entire garment tailor finish and bound with braid, in black and an assortment of colors, $13.75.

No. 585. Imported Newmarket of French Beaver Cloth, double breasted front richly appliqued in pretty pattern, lap pockets, mecca collar and full sleeves to match, open back with lap, in black, navy, brown or green $16.75.

No. 587. English Beaver Cloth Newmarket, tight fitting with reveres finished at waist with large buttons, standing collar, full sleeves, stylish plaited back, side pockets, in black or colors, $11.98.

No. 589. Very Swell Newmarket of French Plaid, new design, loose front edged with astrachan, and finished with two rows of handsome buttons, rolling collar of astrachan, full sleeves edged to match, stylish plaited back, lap and hand pockets, in a variety of plaids, $17.98.

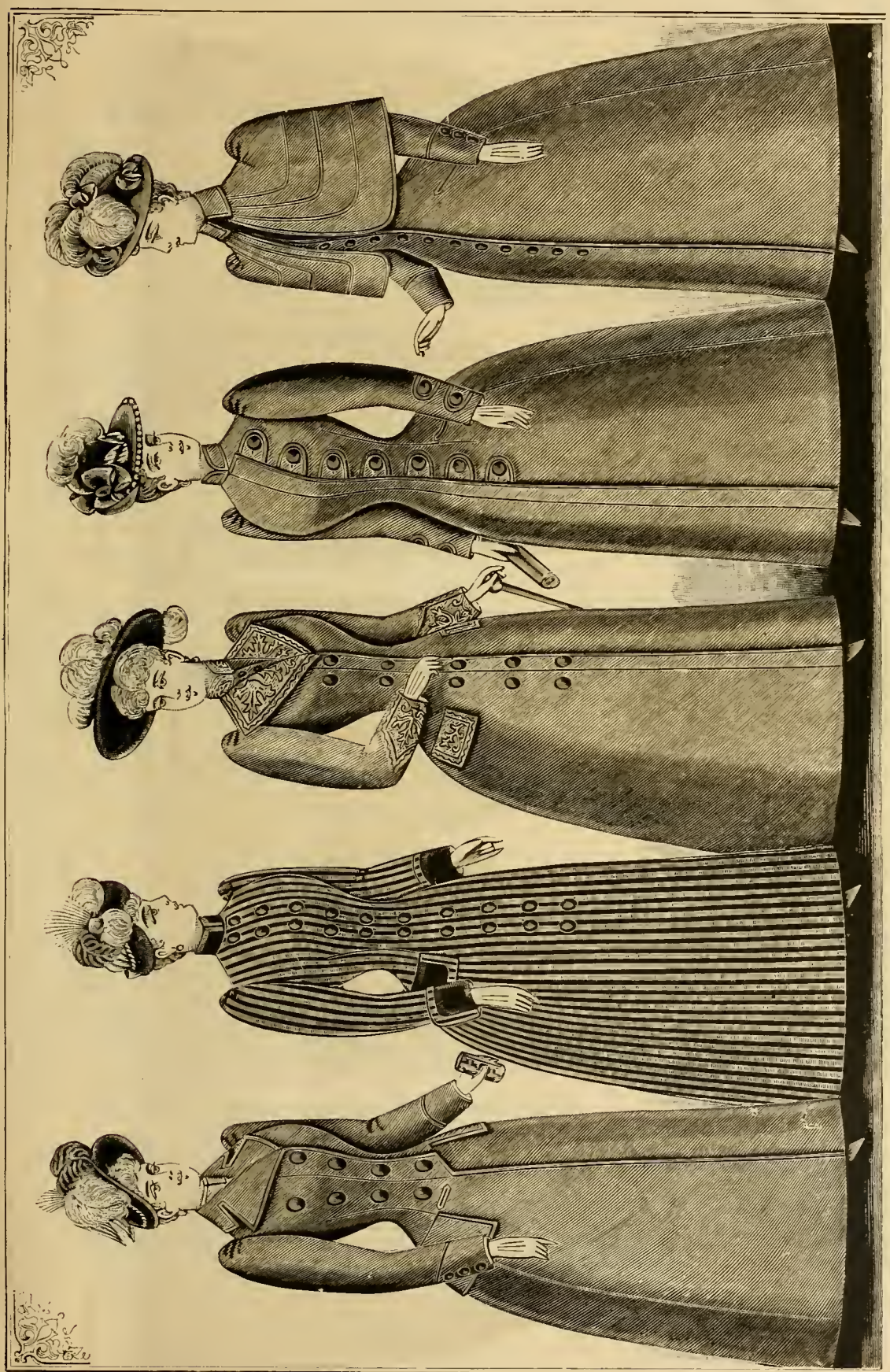

**Bust Measures, 34, 36, 38, 40, 42 inches; Lengths of Backs, 54, 56, 58 inches.**

No. 591. Stylish Newmarket in English Beaver Cloth, double breasted with two rows of buttons to waist, deep directoire collar, full sleeves finished with buttons, lapels on hips, entire garment tailor finished, bound with braid; in black, navy, green, brown, or tan, $16.50.

No. 593. Very Pretty Newmarket, in a variety of stripes, tight fitting, with two rows of buttons, full sleeves, standing collar and sleeves richly appliqued, pockets to match, stylish back with lap and buttons; in black, navy, green, or tan, $17.75.

No. 595. Imported Beaver Cloth Newmarket, double breasted front, reveres, standing collar and sleeves richly appliqued, pockets to match, stylish back with lap and buttons; in black, navy, green, or tan, $17.75.

No. 597. New design in French Beaver Cloth Newmarket, tight fitting front with tabs and large buttons, full sleeves finished to match, mecca collar, lap back with plaits; in black, and an assortment of colors, $15.75.

No. 599. English Newmarket in Cheviot Cloth, tight fitting, triple cape, rolling collar, plaited back, sleeves with buttons; in black, navy, brown, gray, and other colors, $11.98.

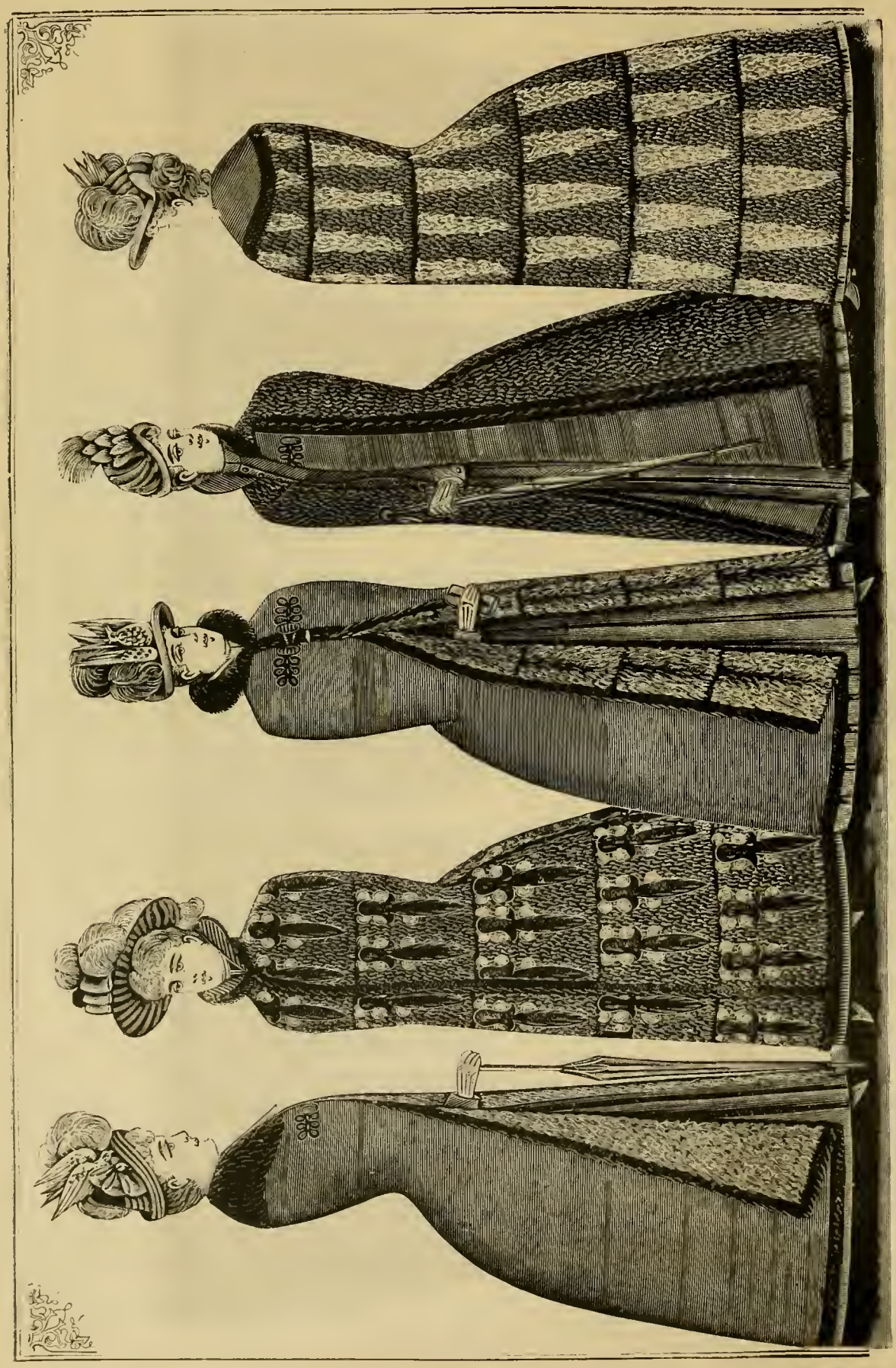

**Bust Measures, 34, 36, 38, 40 and 42 inches; Lengths of Backs, 54, 56 inches.**

No. 601. Sicilian Silk Circular, lined with gray Coney fur and edged all around with black fur, deep collar to match, ornament at neck. $19.75.

No. 603. Hampster Fur Lined Circular, with Sicilian silk covering, black fur collar and edge, finished at neck with pretty ornament, $18.75.

No. 605. Fine Ottoman Silk Circular, lined with muskrat, black Russian hare collar and edge, front finished with cord ornament, inside pocket. $33.00.

No. 607. Ottoman Silk Circular, brown squirrel lining, black Coney fur collar and edge, ornament at neck, inside pocket, $24.95.

No. 609. Handsome Sicilian Silk Circular, Siberian squirrel lining, edged all around with black fur, deep collar to match with pretty ornament at neck. $39.75

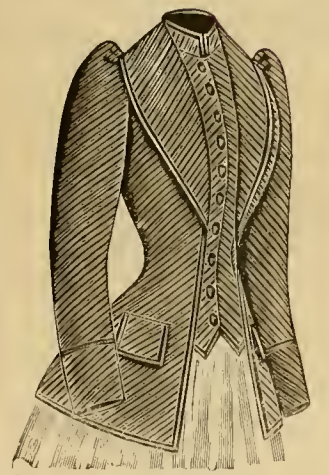

No. 611. English Cloth Jacket with Vest, deep revere collar, sleeves puffed at top, lap pockets and back, entire Jacket bound with braid, in black or navy, $6.50.

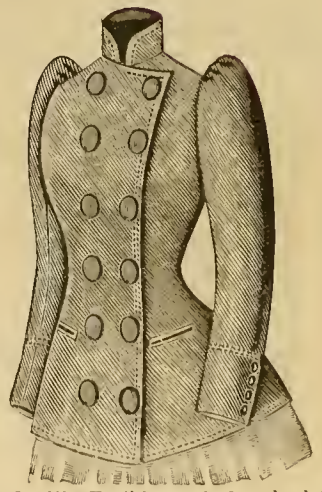

No. 613. English Coat in fine Cheviot Cloth, loose front with two rows of large buttons, Mecca collar, full sleeves, side pockets, tailor back with lap, entire Jacket finished with stitching, in black and all the new shades, $10.75.

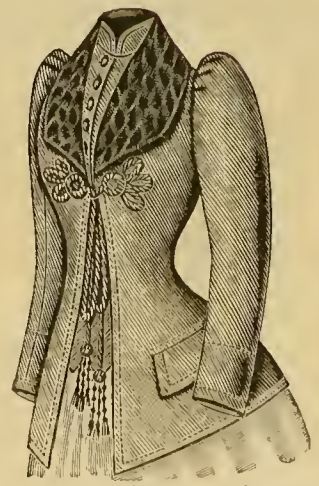

No. 615. A Novelty in a French Beaver Cloth Jacket, pointed vest with loose fronts, deep rolling collar of crushed plush, finished with ornament and cord and tassel, full sleeves, lap pockets and back, in black, navy or brown, $15.75.

No. 617. Imported Jacket in Berlin Beaver Cloth, pointed vest front with reveres appliqued in new design, standing collar, full sleeves, lap pockets, entire Jacket edged with narrow tinsel braid, in black, navy, green or tan, $12.75.

No. 619. Nobby Jacket in Diagonal Cloth, loose front, trimmed with handsome cord ornaments, deep rolling collar, lap pockets and back, full sleeves, finished with buttons, in black or navy, $10.75.

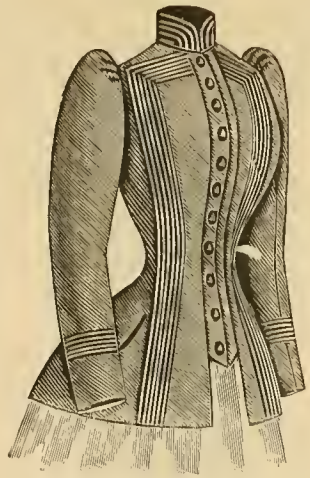

No. 621. Fine Melton Cloth Jacket, tight fitting, reveres trimmed with rows of narrow braid forming a vest, standing collar and full sleeves finished with braid to match, side pockets, open back with lap, in black and colors, $8.75.

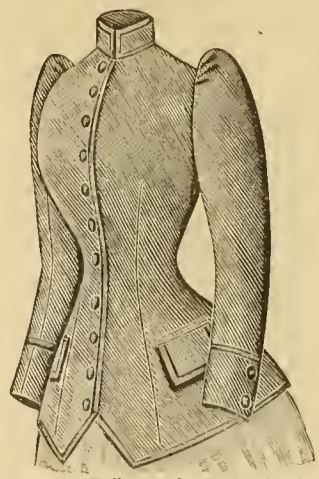

No. 623. Tailor made Jacket in fine Beaver Cloth, tight fitting, lap pockets and back, standing collar, full sleeves with buttons, entire Jacket finished with braid, in black and colors, $5.98.

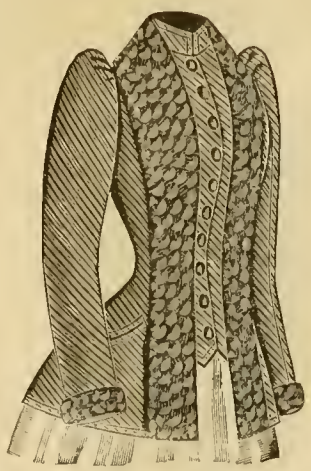

No. 625. Handsome Cloth Jacket, vest front, deep stole collar to bottom of Astrachan, full puffed sleeves trimmed to match, side pockets, plaited back, in black or navy, $9.50.

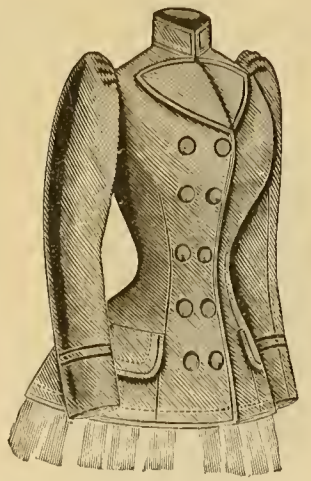

No. 627. Double Breasted Cheviot Cloth Jacket, tight fitting, standing collar with reveres, open back with lap pockets, full sleeves, Jacket nicely finished with stitching, $6.75.

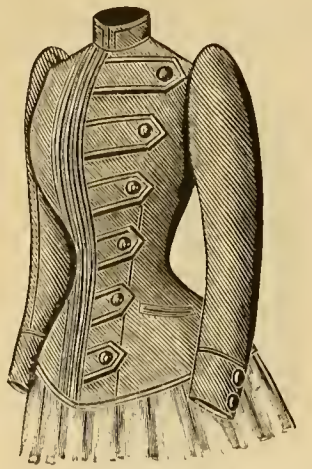

No. 629. New design in fine Jersey Cloth Jacket, tight fitting with straps on front trimmed with rows of braid, standing collar, full sleeves finished with buttons, side pockets, open back with lap, in black or navy $4.98.

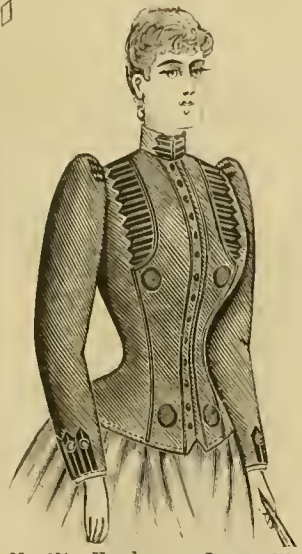

No. 631. Handsome Jersey Waist, reveres on front with large buttons and each side trimmed with braid in points, standing collar and full sleeves finished to match, plaited back, in black and colors, $3 25.

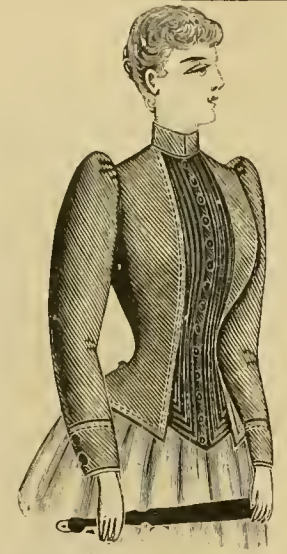

No. 633. Stylish Cashmere Finish Jersey Waist, several rows of mohair braid down front with stitching each side, standing collar, full sleeves finished with cuffs and buttons, postillion plaited back, in black and colors, $2.25.

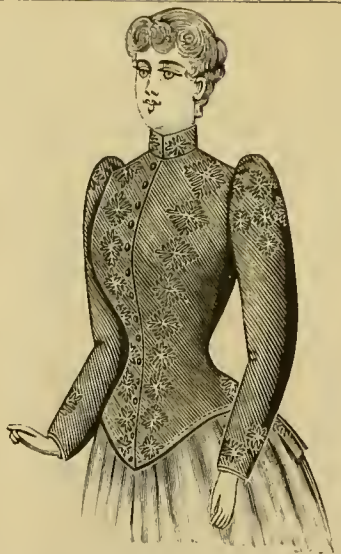

No. 635. Imported Jersey Waist, handsomely braided in patterns down each side of front and back, full sleeves, high shoulders, and standing collar finished to match, in black and all the new shades, $4.50.

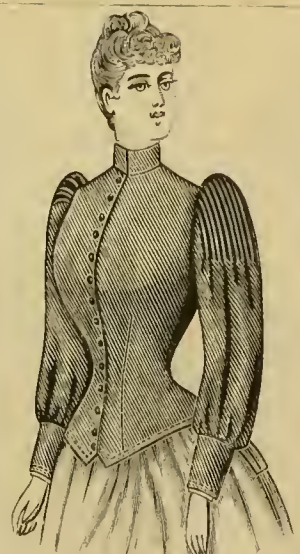

No 637. Cashmere Finish Jersey Waist, in new design, loose sleeves with tucking at top, finished at wrist with cuff, standing collar, plaited back, in black and colors, $2.50.

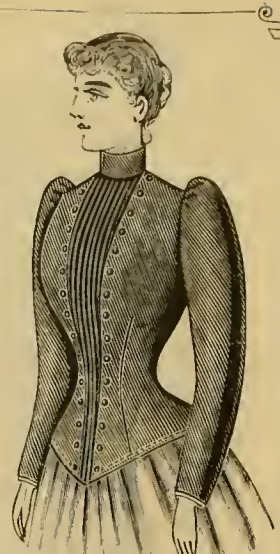

No. 639. Fine Imported Jersey Waist, cashmere finish, vest front trimmed with rows of narrow silk braid, standing collar, full sleeves, stylish plaited back, in black and colors, $2.75.

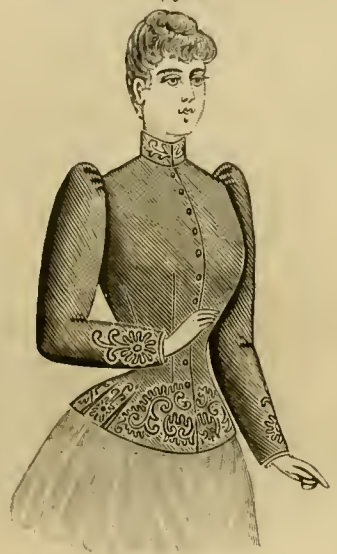

No. 641. A Novelty in a Jersey Waist, fine cashmere finish, richly braided in pattern around bottom, standing collar and full sleeves to match, in black and an assortment of colors, $2.98.

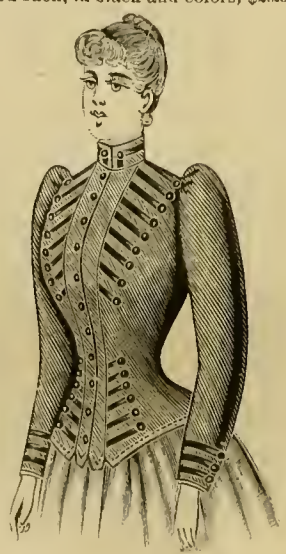

No. 643. Cashmere Finished Jersey Waist, each side of front, collar and sleeves trimmed prettily with straps of braid and buttons, plaited back, in black and colors, $1.98.

No. 645. Handsome Jersey Waist, fine cashmere finish, trimmed down each side of front with fancy braid, postillion back, standing collar, full sleeves, in black and colors, $2.98.

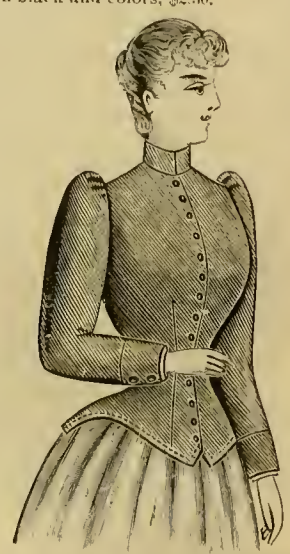

No. 647. Jersey Waist, cashmere finish, short on hips, postillion back, standing collar, full sleeves, cuffs finished with buttons, in black and a variety of colors, $1.49. Same style in better quality, $1.98 and 2.75.

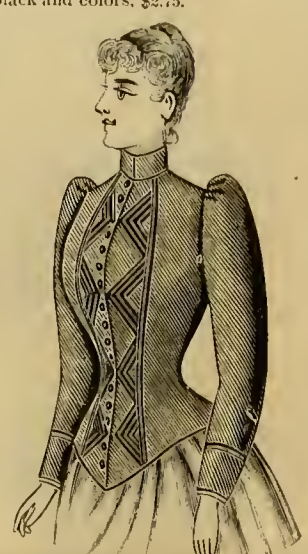

No. 649. Pretty Jersey Waist, cashmere finished, front trimmed with braid forming vest, full sleeves with rolling cuffs, standing collar, back with plaits, in black and colors, $1.98.

No. 651. Stylish Cape in fine Astrachan Cloth, high shoulders, standing collar, lined throughout with quilted satin, inside pocket, $6.75.

No. 653. English Seal Plush Cape, extra fine quality, high shoulders, standing collar, lined with plain satin, inside pocket, $4.98.

No 655 A Novelty in fine Astrachan Cloth Cape, embroidered with plush, Mecca collar to match, pointed fronts finished with pretty ornaments, high shoulders, plain satin lining, inside pocket, $11.75.

No. 657. Handsome Combination Cape in beaver and Astrachan cloth, richly braided in new design, standing collar to match, high shoulders, plain satin lining, in black or navy with black Astrachan, $9.75.

No. 659. Handsome Cape in Genuine Alaska Sealskin, deep rolling collar, high shoulders, front pointed, richly lined with plain satin, fronts finished with stitching, inside pocket, $45.00.

No. 661. Genuine Mink Fur Cape, pointed fronts, high shoulders, deep rolling collar, plain satin lining, nicely finished, inside pocket, $27.50.

No. 663. Very Swell Cape in English Seal Plush, standing collar with a Queen Anne collar of Astrachan finished with a handsome ornament, lined throughout with plain satin nicely finished, inside pocket, $6 98.

No. 665. One of the Newest Designs in Cape of plush and Astrachan combined, high shoulders, standing collar of Astrachan, lined throughout with plain satin, and finished nicely with inside pocket, $7.25.

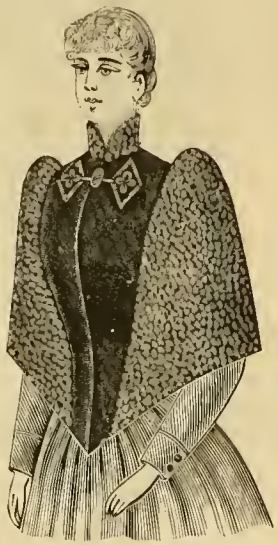

No. 667. Jaunty Cape in English Seal Plush, pointed back and front, Astrachan sleeves, Mecca collar to match with pretty ornament, plain satin lining, inside pocket, $10.98.

No. 669. Fine English Seal Plush Cape, back and pointed fronts elaboratelely braided collar to match, lined with plain satin, inside pocket. $7 50

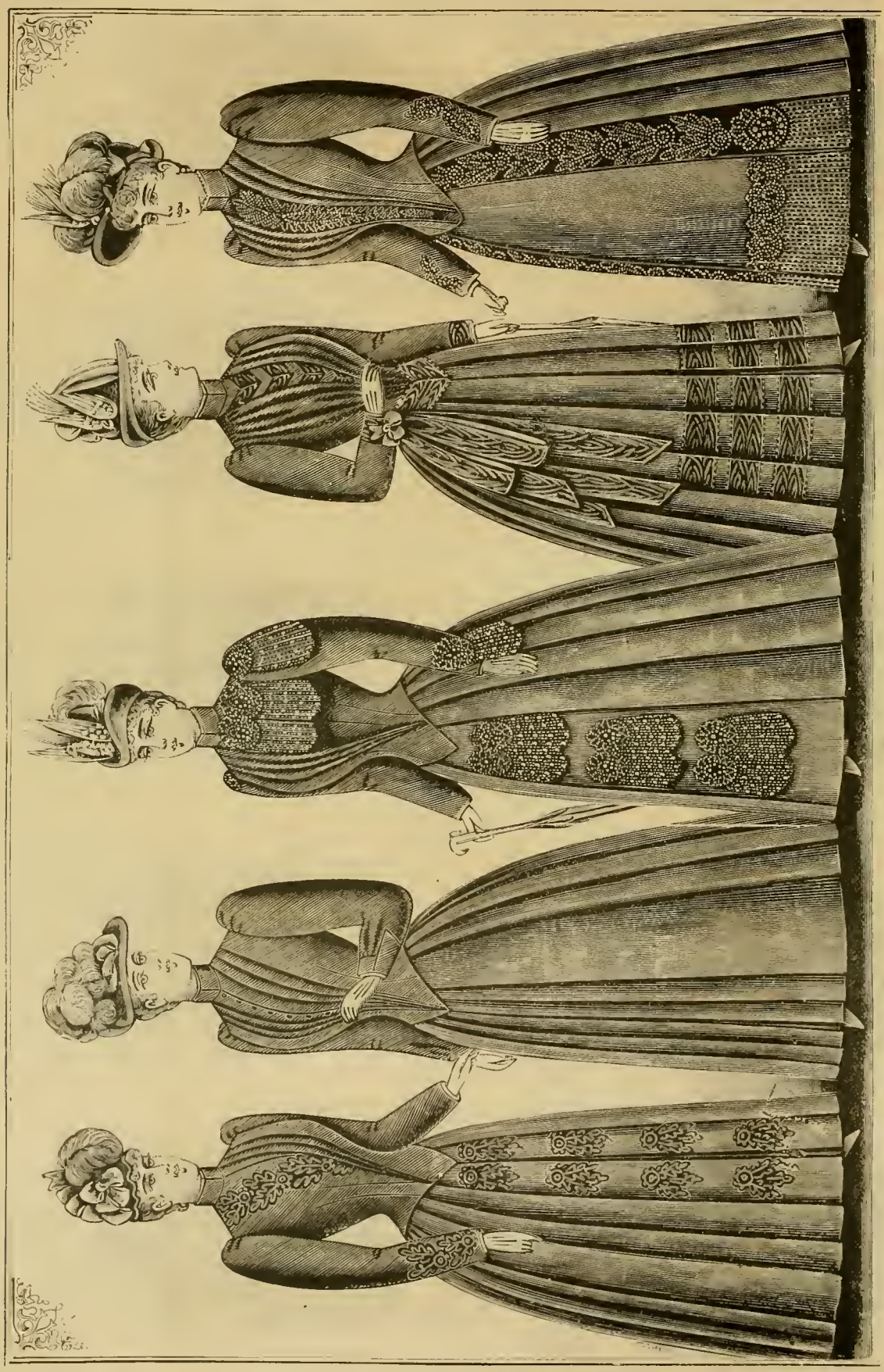

**Bust Measures, 34, 36, 38, 40 and 42 inches: Length of Skirts, 40 to 42 inches.**

No. 671. Fine Gros Grain Silk Suit, kilt plated skirt, front trimmed with handsome silk ornaments, stylish draped back, pretty pointed waist, front trimmed on one side with plaits of silk, or ornaments on the other, standing collar, full sleeves finished with ornaments to match, in black or colors, $22.50.

No. 673 Stylish Suit of fine gros grain silk, plaited front with plaits and panels to side, long graceful drapery in back, pointed waist with full puff of silk each side, full sleeves, high shoulders, standing collar, in black and all the new shades, $27.50.

No. 675. Elegant Costume of fine gros grain silk, stylish plaited skirt, front trimmed with handsome jet ornaments, full plaited drapery in back, pointed waist with puffings of silk on one side, jet ornaments on other, full sleeves with jet epaulets, standing collar, tab back, in black only, $35.00.

No. 677. Pretty costume of Gros Grain Silk, side plaited skirt, trimmed around bottom with bands of Moire ribbon, artistic drapery in back, pointed waist in newest design with Moire ribbon finished at waist with bow to match, standing collar, in black and all the new shades, $24.95.

No. 679. Handsome Costume of fine quality gros grain silk, panel front with jet ornaments at bottom, plats on side, trimmed with jet, stylish draped back, pointed waist with V of jet on front, soft folds of silk on each side, full puffed sleeves finished with jet to match, standing collar, tab back, in black only, $29.75

**Bust Measures, 34, 36, 38, 40 and 41 inches; Length of Skirts, 40 to 42 inches.**

No. 681. Pretty Cashmere Suit, stylish plaited skirt with two panels in front, and a broad band around bottom of brocaded silk, pointed waist, with soft folds of brocade on one side and material on other, full sleeves, cuffs and standing collar of brocade, in black and colors, $14.75.

No. 683. Pretty Serge Cloth Suit, long soft drapery in front with panel to side trimmed with braid, stylish plaited drapery in back, pointed waist trimmed with braid forming sonave, standing collar and sleeves finished to match in black, and all colors, $15.75.

No. 685. One of the leading styles in a fine Cashmere Suit, full soft drapery, in front, with plaiting of moire silk and cashmere to side, artistic draped back, directoire waist with a soft Fedora of faille silk fastened to the side with handsome buckle, full sleeves, cuffs and standing collar of moire silk, in black and all shades, $18.75.

No. 687. Stylish Suit of Ladies' Cloth, front and sides of skirt trimmed with straps of silk braid, full plaited drapery in back, pretty pointed waist, full sleeves, standing collar and fronts finished with braid to match, tab back with buttons, in black, and all the new shades, $11.75.

No. 689. Handsome Suit of fine Cashmere, panel of moire silk on side, with long graceful drapery in front, full plaited drapery in back, pointed basque trimmed diagonally with moire and plaits of cashmere, full sleeves and standing collar finished to match, in black and colors, $16.75

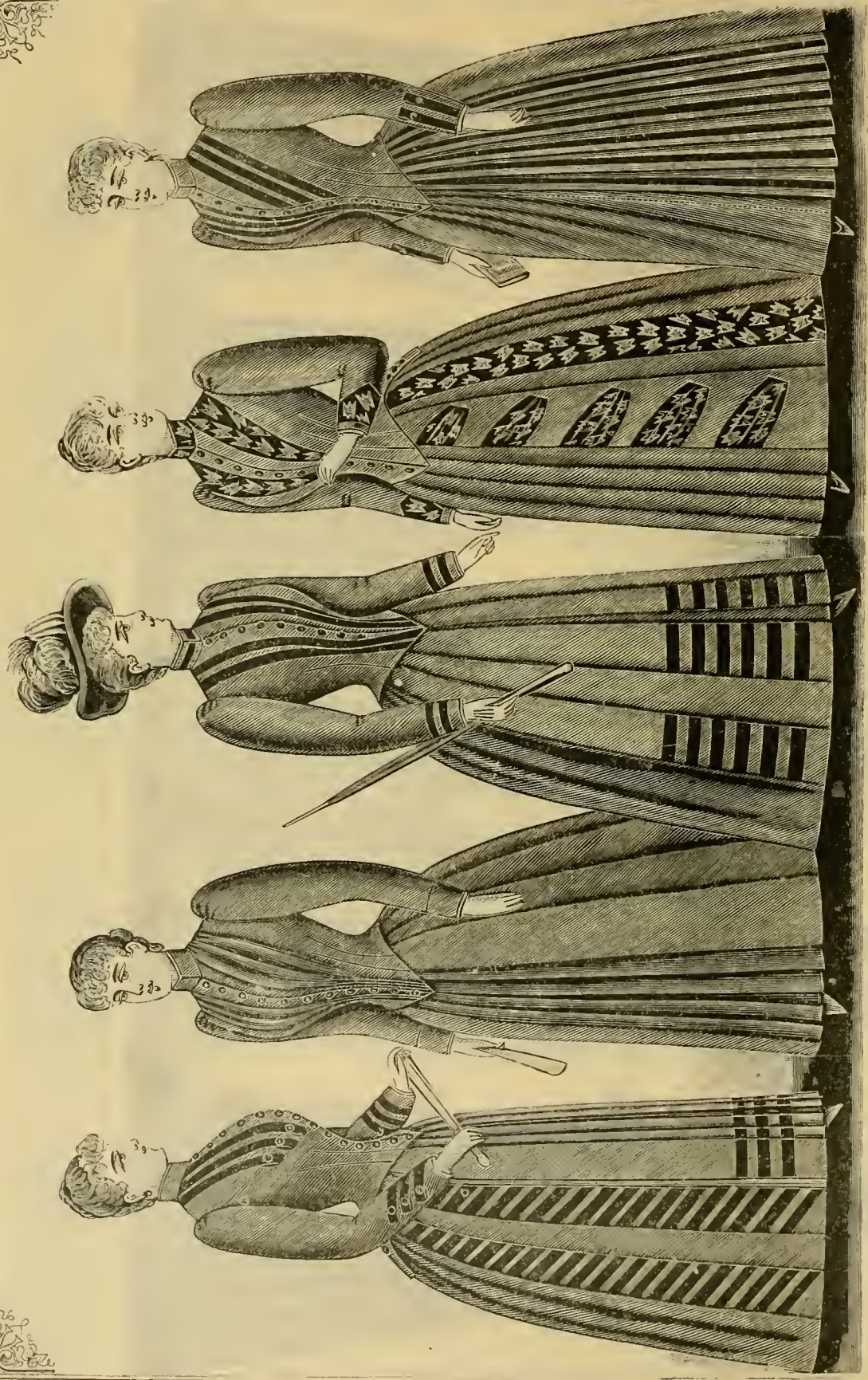

**Bust Measures, 34, 36, 38, 40 and 42 inches; Lengths of Skirts, 40 to 42 inches.**

No. 691. Stylish Ladies' Cloth Suit, kilt plaited in front, with three rows of braid around bottom, panels on side trimmed with braid, full plaited drapery in back, pretty waist trimmed to match, full sleeves, standing collar, in black and colors, $13.75.

No. 693. Pretty Flannel or Cashmere Suit, plaited front with deep kilt plaits on either sides, stylish draped back, pointed waist with puffing of material down front, full sleeves standing collar and cuffs, in black and colors, $8.75.

No. 695. Fine Flannel Suit, side plaited skirt trimmed with several rows of mohair braid, long plaited drapery in back, pointed basque with two rows of braid each side of front standing collar, and full sleeves finished to match, in black and a variety of colors, $12.50

No. 697. Cashmere Suit, fan plaited front, panel on side trimmed with brocade silk, long graceful drapery in back, pretty pointed waist, full sleeves, reveres, standing collar and cuffs of brocade, lap back with buttons, in black and all shades, $10.75

No. 699. Stylish Suit of Asabel Cloth, long full drapery in front with kilt plaiting on side, trimmed with straps of braid, plaited back drapery, waist prettily trimmed to match, standing collar, full sleeves, in black and an assortment of colors, $15.75.

**Bust Measures, 34, 36, 38, 40 and 42 inches; Length of Skirts, 40 to 41 inches.**

No. 701. Pretty Striped Flannel Tea Gown, full Fedora in front from neck to bottom o. plain cashmere with shirring at neck and waist, finished with ribbon bows and reveres, French plaited back, ful. sleeves with cuffs and puffing of cashmere, standing collar, in an assortment of stripes, with front to match, $10.75

No. 703. French Striped Flannel Wrapper gathered front with V at neck, fastened at waist with pointed belt, full sleeves finished with cuffs, standing collar, stylish plaited back, in a variety of stripes, $8.98,

No 705 Handsome Tea Gown of Ladies' Cloth, soft full front with pointed bodice at waist headed with small plaits either sides elaborately braided full sleeves and mecca collar to match. French plaited back, in black and all new shades, $11.75.

No. 707. Cashmere Wrapper, Mother Hubbard front, with pointed belt from sides, tight fitting back, full sleeves with cuffs, standing collar, in black and colors, $4.98. Same style in flannel, $6.98.

No. 709 Stylish Wrapper of fine flannel, tight fitting French back, full front gathered at neck and fastened at waist with pointed belt, reveres, standing collar, cuffs and belt appliqued, full sleeves, high shoulders, in an assortment of colors, $9.50.

# Underwear Department.

We are offering this season a larger and choicer assortment of Ladies' and Infants' Imported and Domestic Underwear, to which we pay special attention. We will be pleased to furnish descriptions of our Silk and French Lingerie, which space will not permit us to illustrate.

## French Lingerie, Etc.

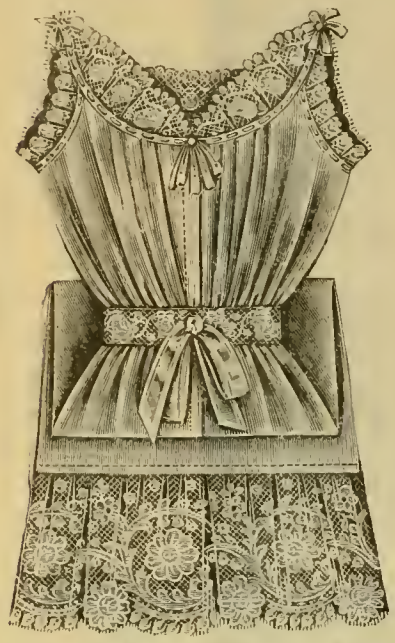

No. 501. China Silk Marguerette, trimmed with Platte Val. lace drawn with ribbon, in pink, blue, cream or black, $5.50; finer, $6.75; in linen lawn, $2.75 and 3.75.

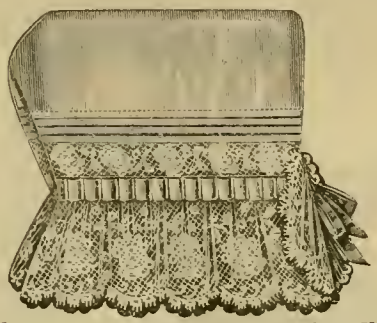

No. 503. China Silk Drawers, deep Platte Val. lace ruffle and insertion drawn with ribbon, in pink, blue, black, cream or cardinal, $4.75; finer, $6.25; without insertion, $3.98.

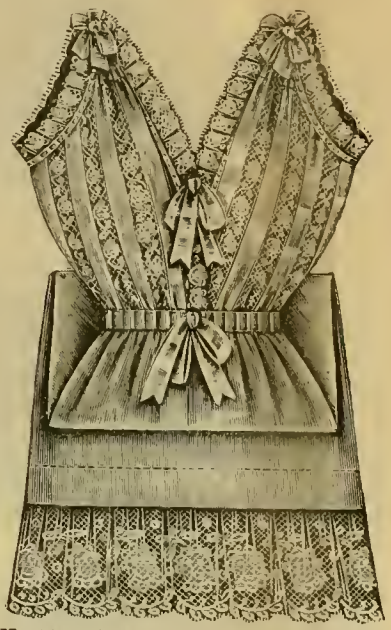

No. 505. China Silk Marguerette, elaborately trimmed with Platte Val lace, finished with ribbon, in cream, pink, blue or black, $8.75.

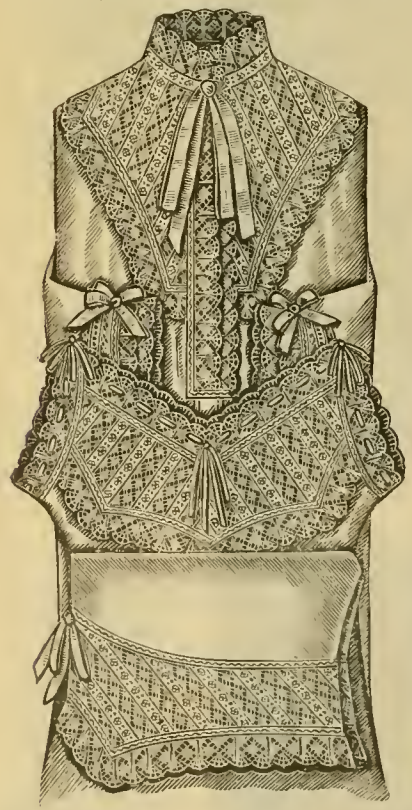

No. 507 Fine Cambric, handsomely trimmed with Smyrna lace and fine embroidery insertion, finished with featherstitching and ribbon. Night Robe, $7.25, chemise, $3.95; drawers, $4.75; corset cover, $3 50; underskirt, $4.50; walking skirt, 9 75.

No. 509. Matinee Suit of China Silk, basque of ribbon and Platte Val lace insertings, skirt with two Platte Val lace ruffles in pink, blue, black, cream or cardinal, basque, $7 98; skirt, $8 98.

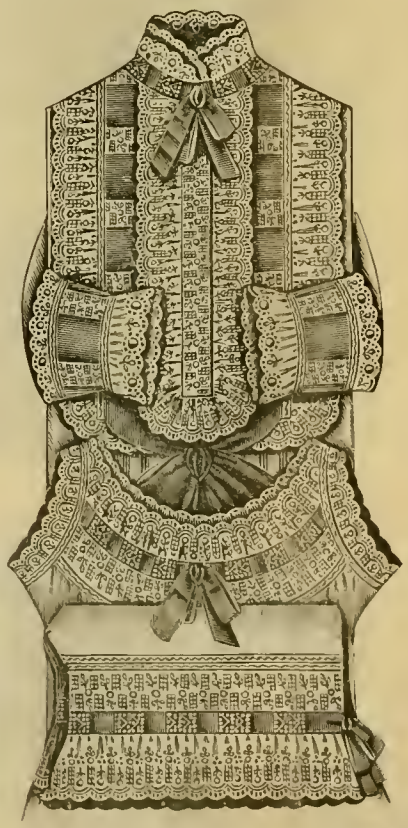

No. 511. Fine Cambric, handsome embroidery, elaborately trimmed with ribbon. Gown, $8.98; drawers, $3 50; chemise, $3.98; corset cover, $1 98; walking skirt, $6 50; underskirt, $3.50.

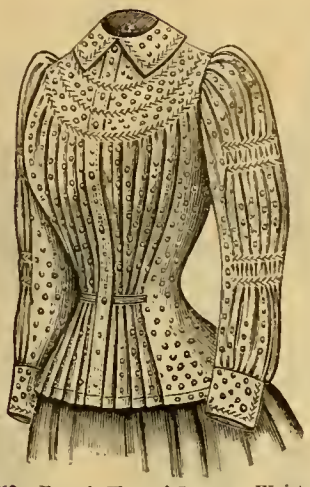

No. 513. French Flannel Spencer Waist; cirlar yoke, full sleeves, finished with feather stitching, $2.98.

No. 514. Dressing Sacque in cashmere trimmed with Platte val, $6.98; flannel, $2.10 and 2.98; eider down, $4.75 and 6.50.

No. 515. China Silk Chemise; V-shaped yoke of Platte val. insertion, skirt with deep tucked ruffle with Platte val. flounce and insertion; in cream, cardinal, lavender, pink, blue or black, $6 75; similar style, less elaborate, $5.95, 4.98, 3.98.

No. 517 Surah Silk Theatre Waist; tucked back and front finished with feather stitching, fancy sleeve; in grey, rose, black, cream or brown, $13.50; without feather stitching, similar style, $7.98; in cashmere, $6 98.

No. 519. Marguerette Wrapper Gown; French Nainsook elaborately trimmed with Valenciennes lace and embroidery insertions, finished at waist with ribbon, $8.75; similar style in French flannel, $6.25; in cashmere, $8.75.

No. 521. China or Surah Silk Wrapper Gown; tucked back and front, elaborately trimmed down front and around skirt with Platte val. ruffles, finished with ribbon bows; in cream, pink, blue, lavender or black, $16.98; with plain skirt, $10.50 and 13.50.

No. 523. China Silk Wrapper Gown; Mother Hubbard, Watteau back elaborately trimmed with lace and finished with ribbon bows; in pink, blue, black, cream or cardinal, $10 98; without lace, tucked back and front, $6 98.

# Chemises.

SIZES, 36 TO 46 INCH BAND. EXTRA SIZES, 25c ADDITIONAL

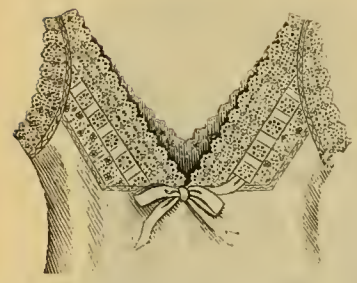

No. 525. Fine Cambric; V-shape yoke of fine embroidery, insertion and edge drawn with ribbon, tucked skirt, $3.65; similar style, in torchon, $3.98 and 4.98.

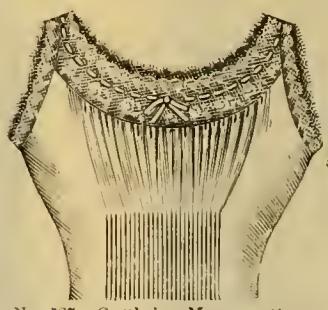

No. 527. Cambric Marguerette, circular yoke of Platte Val. lace drawn with ribbon $1.19.

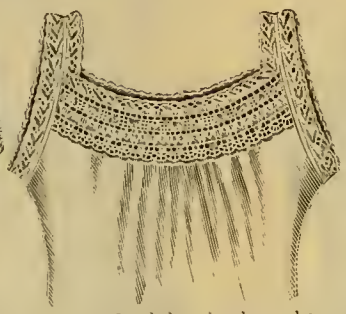

No. 529. Cambric; circular yoke of fine embroidery insertion and edge, $1.19.

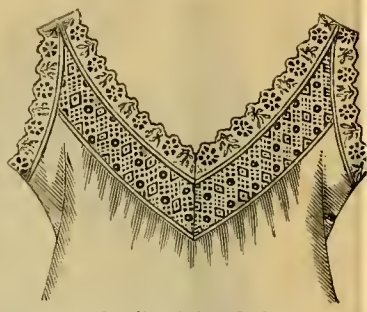

No. 531. Muslin; V-shape yoke of all over embroidery, finished with edge, 79c.

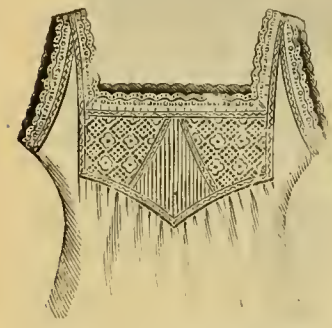

No. 533. Muslin; yoke of all over embroidery and tucks, finished with featherstitching, 89c.

No. 535. Cambric; V shape yoke of Medici lace, drawn with ribbon, tucked skirt, 94c.

No. 537. Muslin; yoke of three insertings and edge 49c.

No. 539. Muslin; square yoke of insertions and featherstitching, fine embroidery ruffle, $1.29.

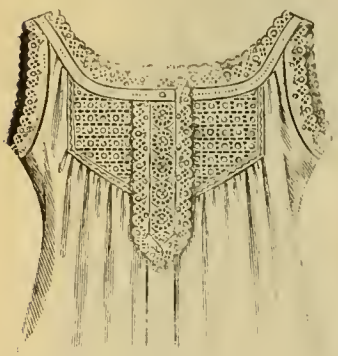

No. 541. Muslin; yoke of all over embroidery finished with embroidery edge and featherstitching, 75c.

No. 543. Percale; hand embroidered, 69c, 79c, 98c, $1.49 and 1.95.

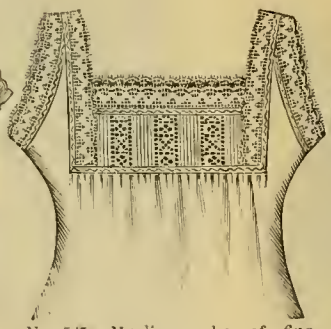

No. 545. Muslin; yoke of fine tucks and linen lace insertions, finished with featherstitching, 69c.

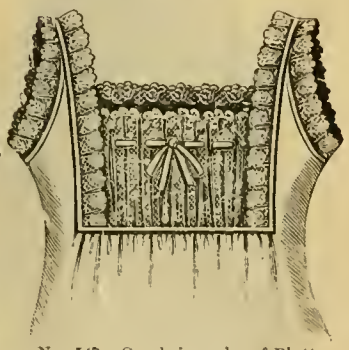

No. 547. Cambric; yoke of Platte Val. lace, drawn with ribbon, 89c.

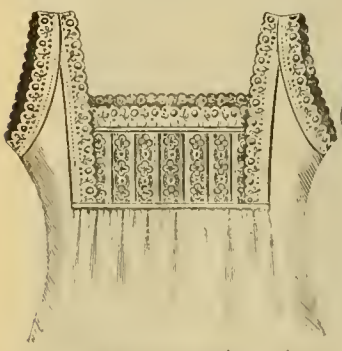

No. 549. Muslin; Pompadour yoke of insertions and tucks, finished with embroidery edge, 59c.

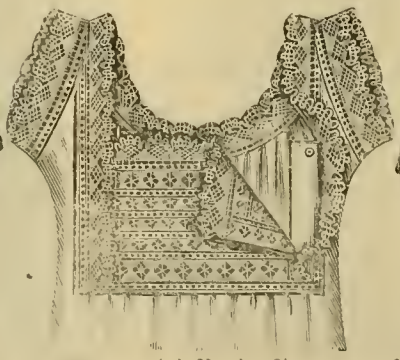

No. 551. Cambric Nursing Chemise, yoke of torchon lace and hemstitching, easily adjusted, $1.49; similar style, in muslin, 95c, $1.10.

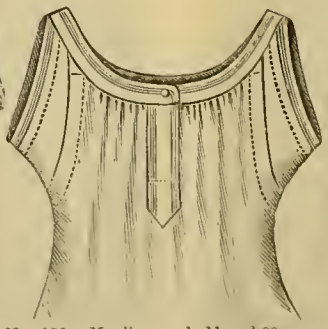

No. 553. Muslin; corded band, 39c, 49c and 65c; cambric, 49c.

No. 555. Muslin; tucked front with insertion and edge, 59c.

# Drawers.

Sizes in stock 23, 25, 27, 29 inches; all open except otherwise stated. The following numbers can be furnished in extra sizes: Nos. 559, 561, 563 and 587.

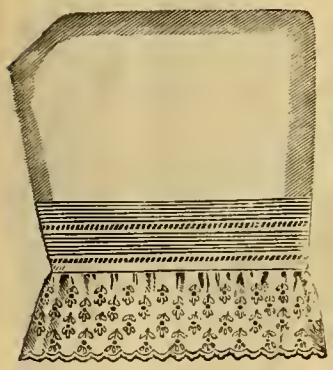

No. 557 Muslin; deep embroidery ruffle headed with beading and clusters of tucks, open or closed, 69c.

No. 559 Muslin; deep embroidery ruffle headed with tucks, 49c, 59c and 85c in cambric, 75c $1.29 and 1.79; muslin, extra size, 85c and 98c; cambric, 89c, $1.29 and 1.98.

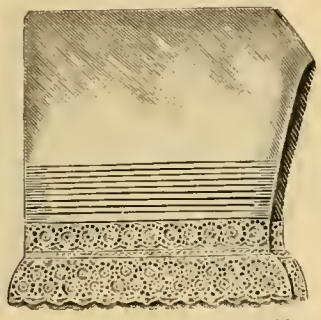

No. 561. Muslin; fine embroidery ruffle with insertion and tucks above, finished with feather stitching, open or closed, 79c; finer, 98c and $1.49; in extra size, $1.19.

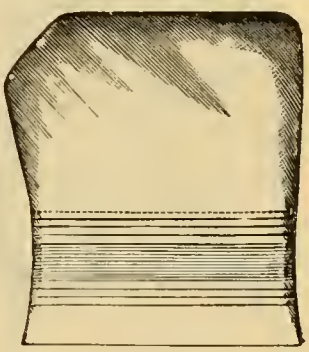

No. 563. Muslin; deep hem with cluster of tucks, open or closed, 28c, 39c and 45c; in cambric, 49c; muslin, extra size, 59c; in cambric, 69c.

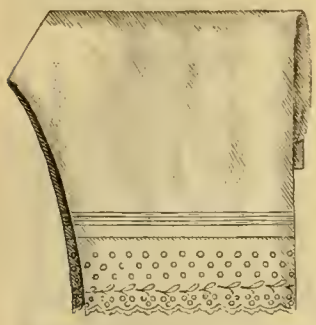

No. 565. Percale; hand embroidered, $1.19, 1.49 and 1.98.

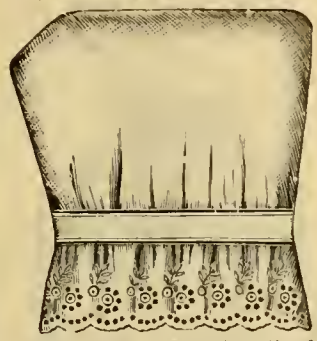

No. 567. Canton Flannel; ruffle of embroidery banded at knee open or closed, 65c; with cambric ruffle, 45c.

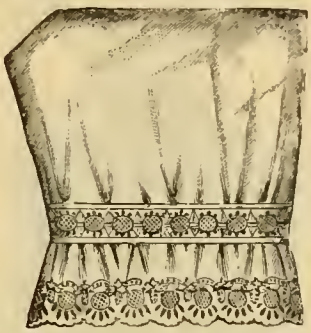

No. 569. Canton Flannel; insertion and deep ruffle of embroidery banded at knee, open or closed, 79c.

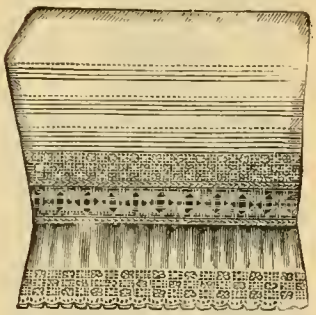

No. 571. Cambric; embroidery ruffle with torchon and embroidery insertion finished with feather stitching $1.59.

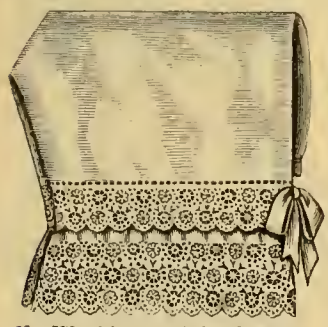

No. 573. Fine Cambric; fine embroidery ruffle and insertion finished with ribbon band, $3.45.

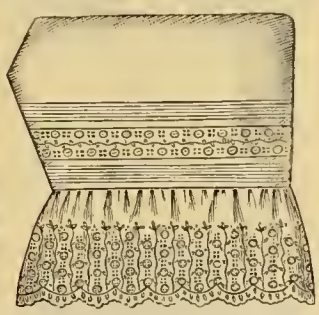

No 575. Muslin; deep embroidery ruffle with tucks and insertion above, 98c; finer, $1.49; extra size $1.19.

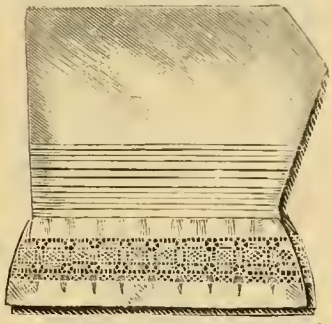

No. 577. Muslin; deep ruffle of hemstitched embroidery, 89c.

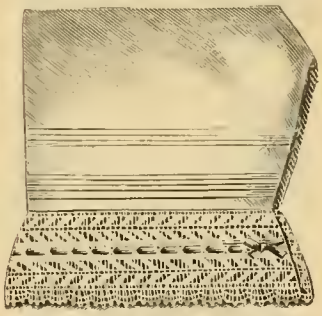

No. 579 Cambric; fine Medici ruffle and insertion finished with ribbon, $1.39.

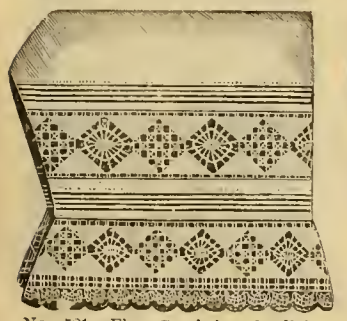

No. 581. Fine Cambric; Medici lace ruffle and insertion between clusters of tucks, open or closed, $1.29

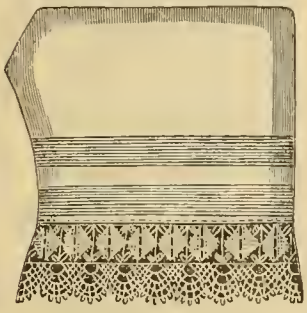

No. 583. Muslin; deep Medici lace ruffle headed with tucks, 69c; finer, 98c.

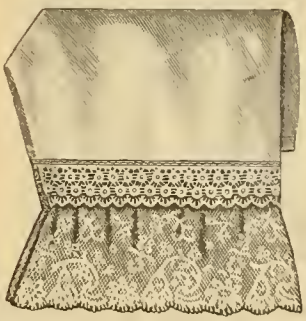

No. 585. Fine Cambric; deep platte Val. ruffle with fine needle work insertion, $3.98.

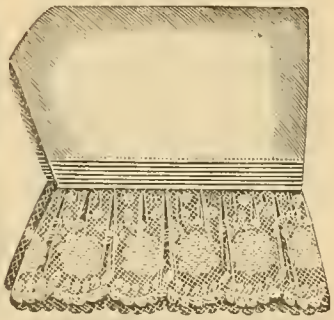

No. 587. Cambric; deep platte Val. lace ruffle headed with tucks, 69c in cambric with insertion, extra size, $1.10.

# Night Gowns.

Sizes, 13, 14, 15, 16 inches.

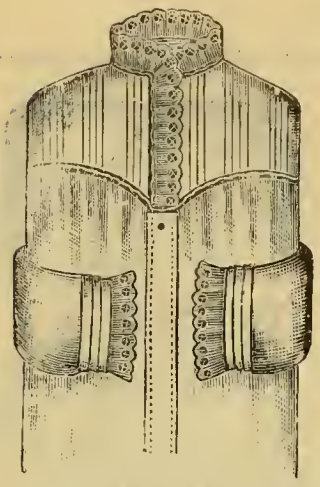

No. 589. Muslin; Mother Hubbard tucked yoke, finished with featherstitching, neck and sleeves with embroidery ruffle, 79c; in extra size, 98c; in cambric, $1.39.

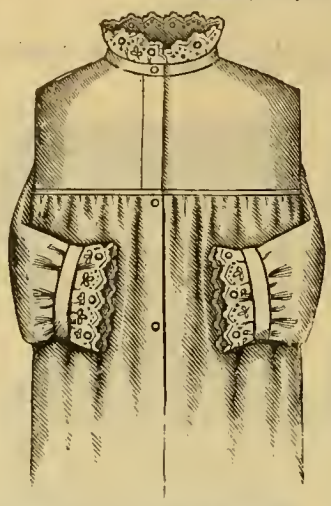

No. 591. Canton Flannel; Mother Hubbard, neck and sleeves with embroidery edge, $1.29; extra size, $1 49

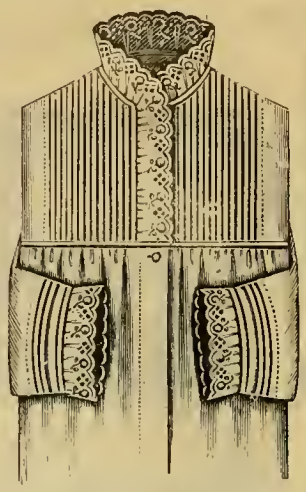

No. 593. Muslin; Mother Hubbard tucked yoke, neck and sleeves with embroidery edge, 59c; finer, 89c.

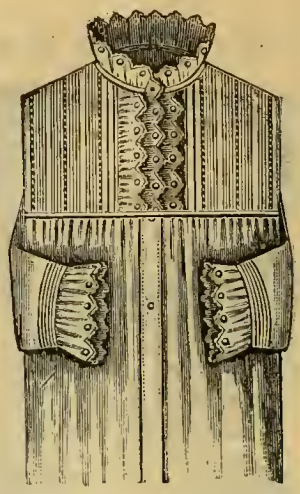

No 595. Muslin, tucked Mother Hubbard yoke with embroidery beading, finished with three embroidery ruffles, neck and sleeves to match, $1.15.

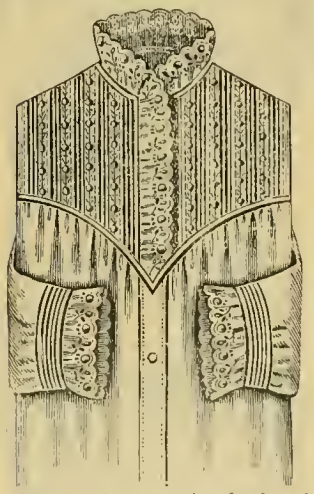

No. 597. Muslin, pointed yoke of insertions and tucks, neck and sleeves with embroidery ruffles, 89c; finer, $1 59; extra size, $2.25; in cambric, $2.49.

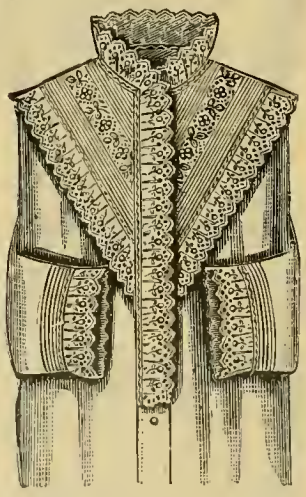

No. 599. Muslin, pointed yoke of fine tucks and embroidery insertions, finished with featherstitching, $1 29.

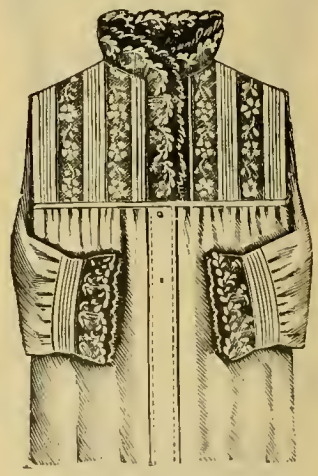

No. 601. Cambric; Mother Hubbard yoke of Platte Val. insertions and tucks, double ruffle around neck, 98c.

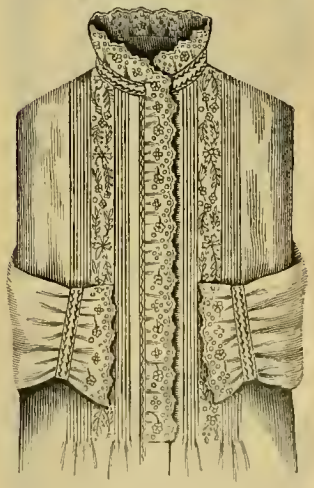

No 603. Percale; hand embroidered $2.49; less elaborate, $ 5.

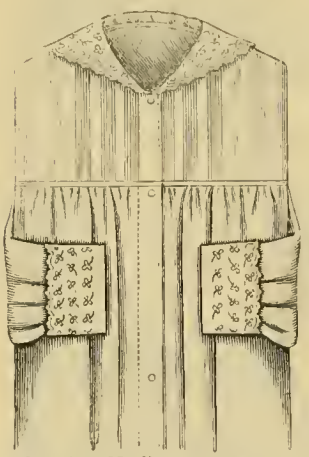

No. 605. Muslin or Cambric; Mother Hubbard tucked yoke, deep rolling collar of fine embroidery, full sleeves with deep cuffs, $1.19; in extra size, $1.85 and 3.59.

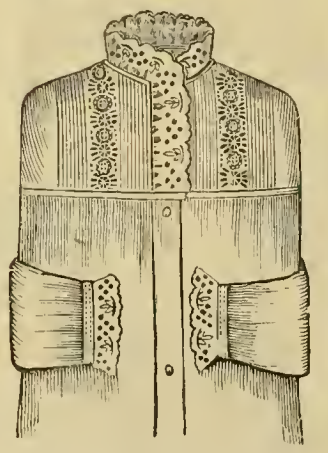

No. 607 Muslin; Mother Hubbard yoke of fine tucks and insertion, embroidery ruffle on neck and sleeves, 89c; finer, 98c; extra size, $1.59; cambric, $1.95.

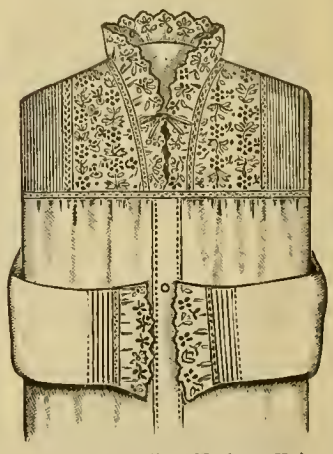

No 609. Muslin; Mother Hubbard yoke of all over embroidery and fine tucks, finished with featherstitching, neck and sleeves to match, 98c.

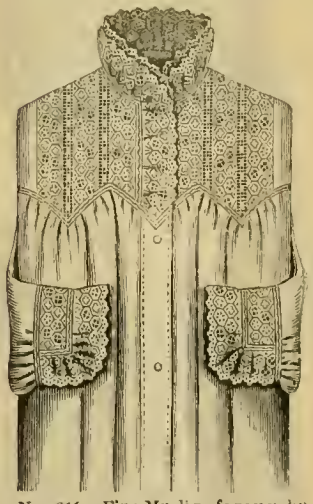

No 611. Fine Muslin, fancy yoke of all over embroidery insertions, finished with featherstitching, double ruffle around neck, sleeves to match, $3 25.

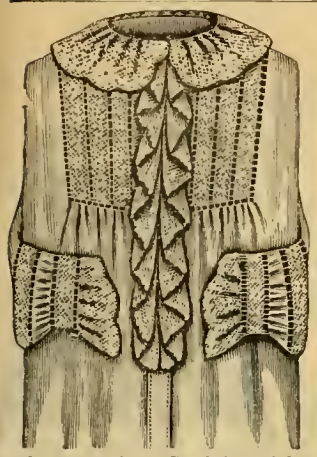

No. 613. Fine Cambric; elaborately trimmed with platte Val, lace, $3.98; finer, similar style. $5.95.

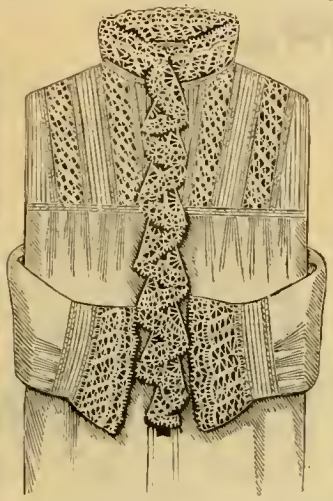

No. 615. Fine Cambric; Mother Hubbard yoke of fine Torchon insertion. $1.79.

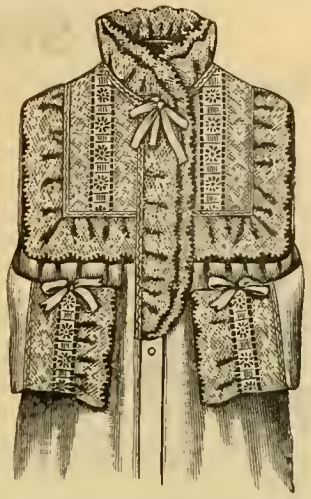

No. 617. Fine Cambric; square yoke of platte Val lace and medallion insertion drawn with ribbon $2.98.

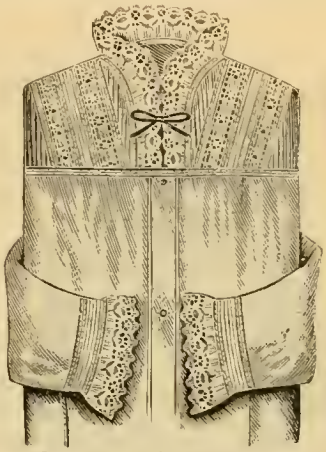

No. 619. Muslin; Mother Hubbard yoke of fine tucks and embroidery insertion finished with feather stitching, $1.49.

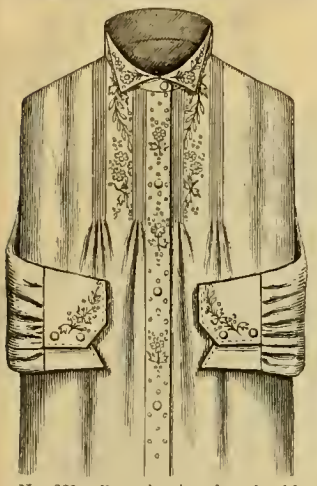

No. 621. Percale; hand embroidered, $1.55.

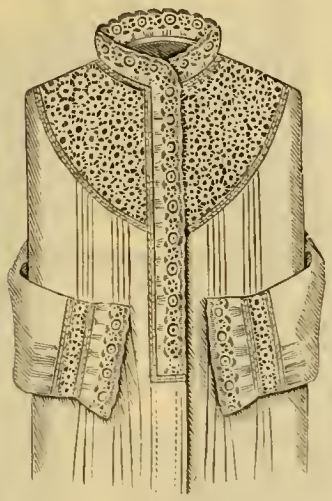

No. 623. Muslin; all over yoke of fine embroidery finished with feather stitching, $1.98.

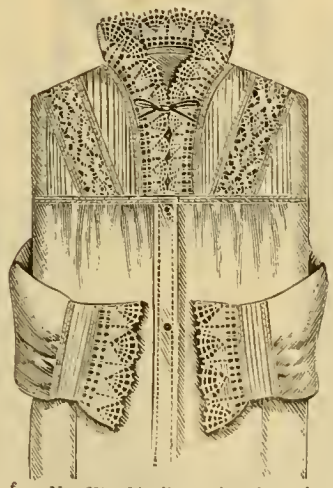

No. 625. Muslin; yoke of Torchon insertion and tucks finished with feather stitching, $1.39.

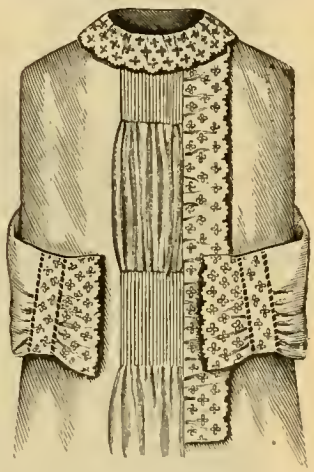

No. 627. Cambric; directoire gown, tucked front, finished with fine embroidery, $1.98.

## SKIRT CHEMISES AND COMBINATIONS.

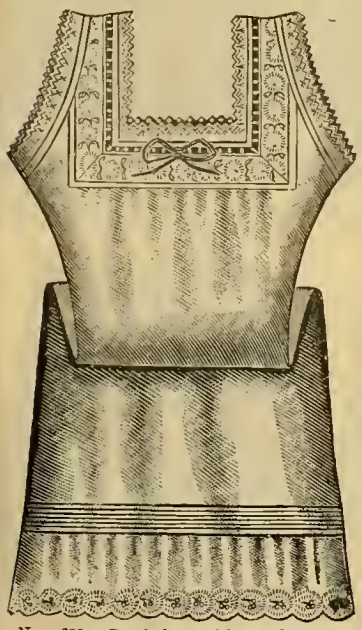

No. 629. Cambric Skirt Chemise; square yoke of fine embroidery insertion drawn with ribbon, skirt with embroidery ruffle, $1.39; finer, $1.98; with plain tucked skirt, $1.79 and $2.50.

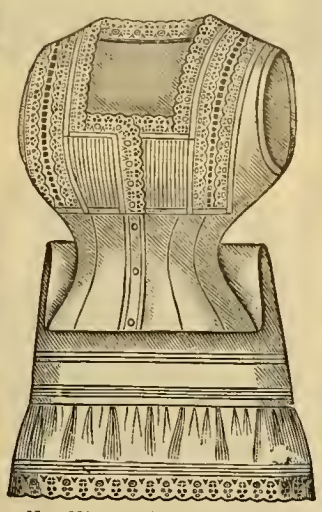

No. 631. Cambric Combination; low neck cut square, fine tucks and embroidery insertion, skirt with tucked ruffle and edge, $1.39; finer, $1.79, in platte Val., $1.98.

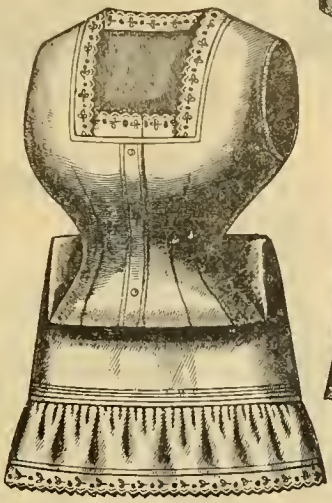

No. 633. Cambric Combination; high neck cut square, finished with embroidery, skirt with tucked ruffle and edge, 99c; with tucked skirt, 79c and 89c; low neck, 89c and 98c.

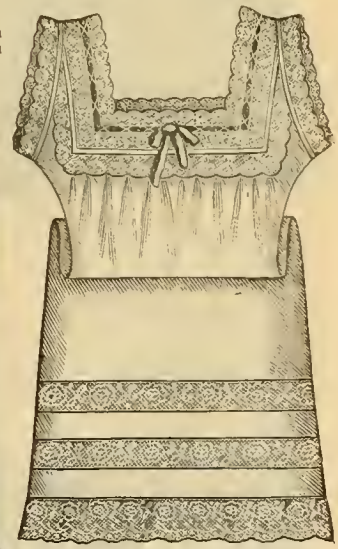

No. 635. Fine Lawn Skirt Chemise; yoke of Platte Val. lace drawn with ribbon. skirt with two insertions and edge, $2.25; with plain skirt, 98c;
in cambric, { Platte Val. yoke, $2.39; plain skirt. } Medici yoke, $3.75.

**All orders, no matter how small, will receive every care and attention.**

# Skirts.

SIZES IN STOCK, 36, 38, 40, 42 INCHES; FULL WIDTH. EXTRA WIDTH, STYLES NOS. 637, 641, 643.

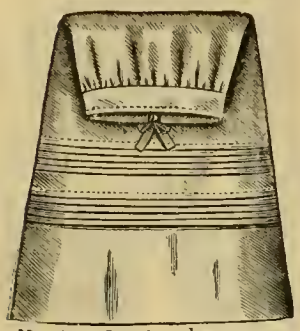

No. 637. Muslin; deep hem and [illegible] and 69c. Extra size, 75c.

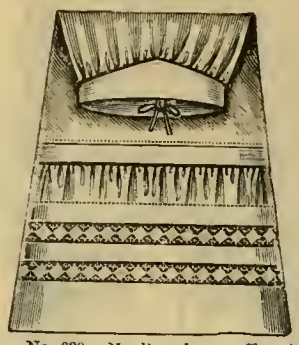

No. 639. Muslin; deep ruffle with two rows of fine torchon insertion, $1.39.

No. 641. Muslin; deep ruffle with fine embroidery edge headed with tucks, 89c. Extra size, $1,79.

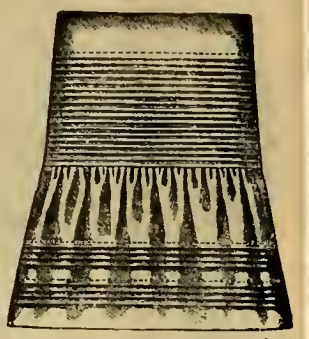

No. [illegible] Muslin; deep tucked Cambric ruffle, 49c, 79c; in Cambric $1.29. Extra size, muslin, $1.10.

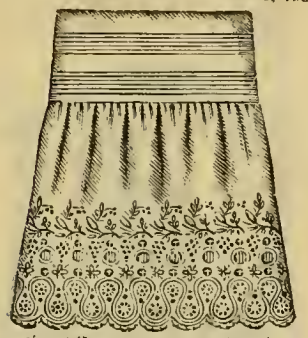

No. 645. Muslin; ruffle of embroidery headed with tucks, 79c, 98c, $1.19, 1.49, 1.69, 1.98, 2.25, 2.59, 2.98, 3.75; in Cambric, 2.98, 3.75, 4.50. Extra size, muslin, $1.59, 1.98, 2.59 and 2.98.

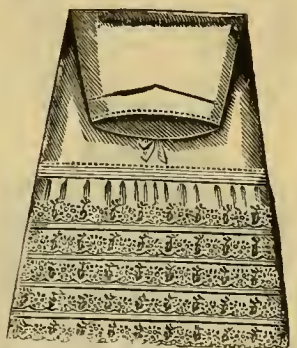

No. 647. Muslin; deep ruffle with five rows of Hamburg embroidery between tucks, $1.98.

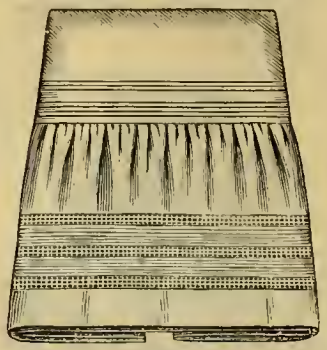

No. 649. Muslin; Cambric ruffle with bands of French insertion headed with tucks, 98c.

No. 651. Muslin; deep ruffle of hemstitched embroidery headed with tucks, $1.19.

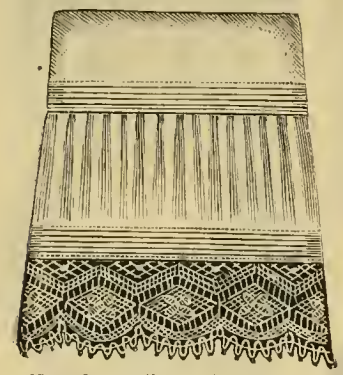

No. 653. Muslin; tucked cambric ruffle with deep torchon edge, 79c and 98c.

No. 655. Percale; hand embroidered, $2.25; finer, $3.25; less elaborate, $1.79; with plain scallop, 98c.

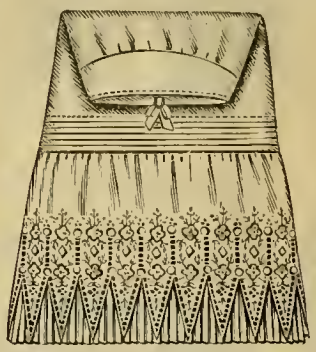

No. 657. Cambric; deep ruffle of Van Dyke embroidery, headed with tucks, $2.75.

No. 659. Cambric; deep ruffle with two insertions and deep edge of Platte val. lace, finished with tucks, $1.59; finer, $1.98.

No. 661. Cambric; deep ruffle headed with tucks, finished with torchon edge with deep embroidery and torchon insertion above, $2.39.

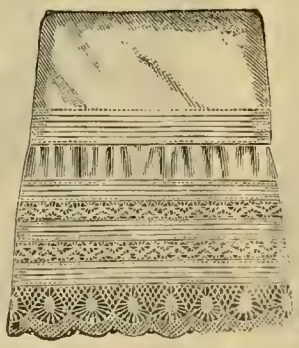

No. 663. Muslin; tucked Cambric ruffle with two insertions and edge of torchon lace, $1.29; finer, $1.98 and 2.49.

No. 665. Cambric; deep ruffle with insertion and edge of Platte val. lace, finished with tucks, $2.25.

No. 667. Muslin; deep ruffle with two insertions and deep edge of torchon lace between clusters of fine tucks, $1.69; finer, $2.25 and 3.50; in medicl. $4.50, 5.95, 7.25 and 8.75.

# Underskirts.

LENGTHS, 25, 27, 29 AND 31 INCHES.

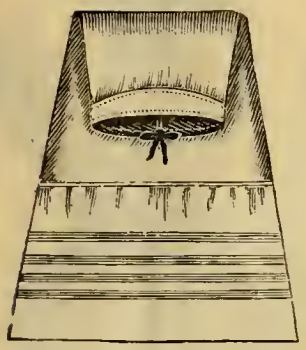

No. 669. Muslin Underskirt, tucked Cambric ruffle, 59c; in extra size, 69; plain hem and tucks, 39c and 49c; in extra size, 55c.

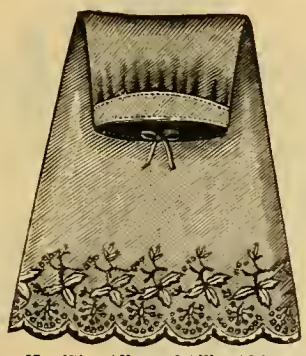

No. 671. All-wool Gilbert Flannel Underskirt, embroidered in silk; in red, blue or white, $3.98; less elaborate, $2.49, 2.98 and 3.50.

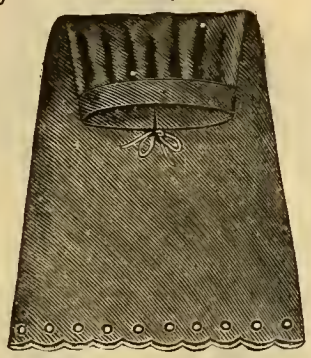

No. 673. All-wool Gilbert Flannel Underskirt, embroidered in silk, in red, blue or white, scallop and dot, $1.89; plain scollop, $1.69; deep hem and tucks, $1.24; finer, $2.10, in extra size, $1.95.

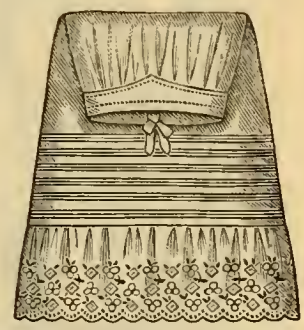

No. 675. Cambric Underskirt, deep embroidery ruffle beaded with tucks $2.65; in muslin 65c, 98c, extra size, $1.29. In Cambric, $1.19, with insertion and ruffle, $1.10 and 1.95; in Platte val. lace, 98c, $1.19 and 1.49.

# Wash Skirts.

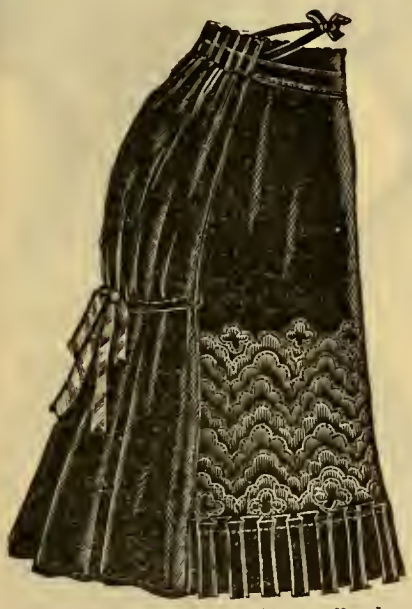

No. 677. Handsome Satin Skirt in all colors, 15 inch quilting, finished with box plaits, full Princess back, $7.98. Same style without box plaits, in either brilliantine or farmer's satin, $5.98.

No. 679. New Divided Skirt, all colors, in sunah, $7.50, trimmed with lace, $8.98. Same style in alpaca, $3.50; in all wool cloth, $4.50.

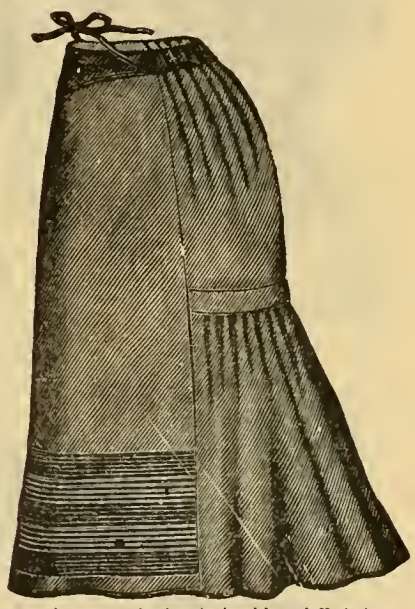

No. 681. Assabeth Cloth Skirt, full Princess back, front trimmed with wide and narrow braid all colors, $3.75. Same style in plain fine cloth, $3.50; in alpaca, $3.75.

No. 683. Extra Quality Grey Melton Cloth Skirt, trimmed with a side plaiting and finished with Swiss embroidered band and three rows of bonnaz embroidery in silk, $1.29.

No. 685. Fine Melton Cloth Skirt with embroidered ruffle in contrasting colors, $1.65; extra size, $1.98.

No. 687. Fine Quality Black Italian Cloth Skirt, zig-zag and diamond quilting bound with velvet and lined with canton flannel, 79c, 95c, $1.29, 1.59, 1.98, 2.59. Extra quality, $3.50, 4.75.

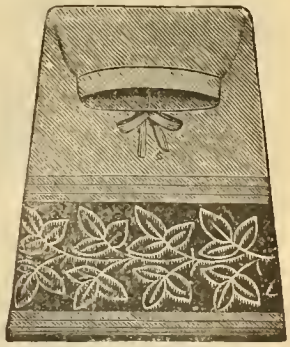

No. 689. Fine Fast Black Sateen Skirt, 12 inch fancy quilt and French yoke, $1.98 same in mohair, $2.59; black sateen skirt, quilted satin bottom, $2.75; handsome imported Italian wool top, quilted satin bottom 10 inches deep, French yoke, all colors and black, $3.85.

# Corset Covers.

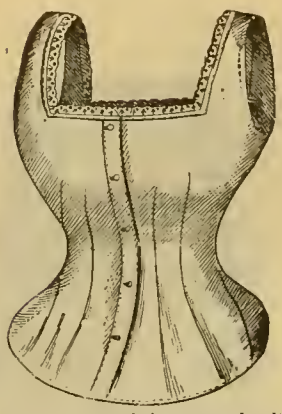

No. 691. Cambric; low neck with embroidery edge, 49c; round yoke, 39c.

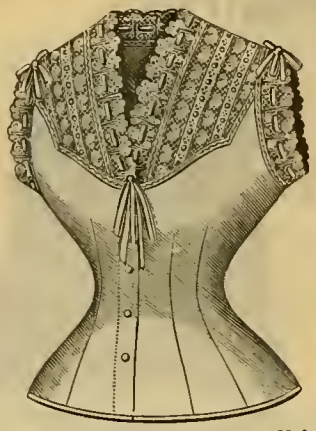

No. 693. Cambric; Platte Val. lace and Swiss insertions, finished with featherstitching and ribbon, $2.65.

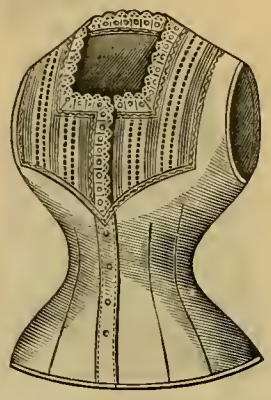

No. 695. Cambric; fine embroidery hemstitching and tucks, 89c.

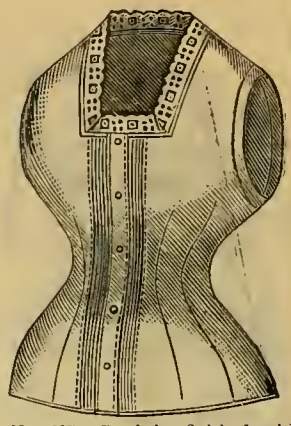

No. 697. Cambric; finished with tucks and embroidery, 28c; without tucks, finer, 45c; in canton flannel, 39c

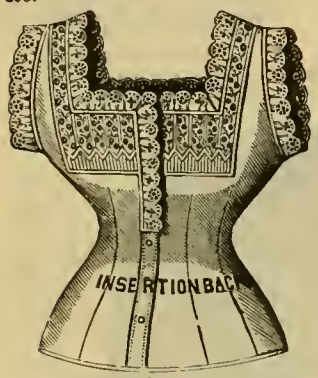


No. 699. Cambric; fine embroidery insertions and tucks, finished with featherstitching, $1.29.

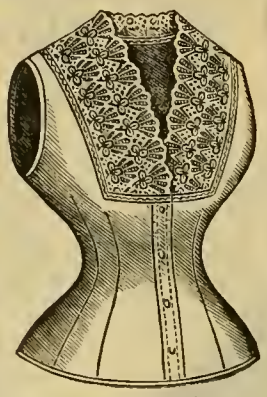

No 701. Cambric; V-shape yoke of fine embroidery, 69c.

No. 703. Cambric; yoke of all over nainsook embroidery, $1.15.

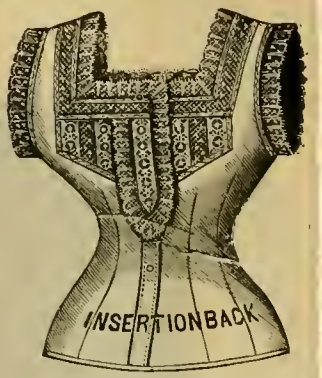


No 705. Cambric; fine embroidery insertions and Italian lace, 98c.

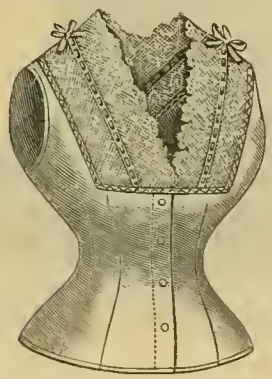

No. 707. Cambric; Platte Val. lace and ribbon, finished with featherstitching, 79c.

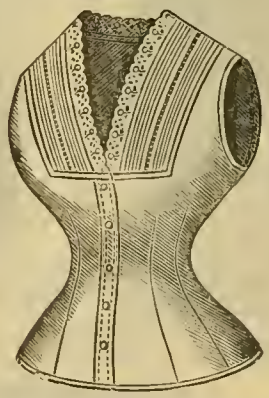

No. 709. Cambric; tucked yoke, finished with hemstitched beading and embroidery, 39c.

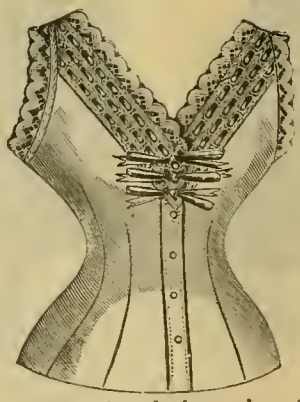

No. 711. Cambric; yoke of featherstitching and beading, drawn with rows of ribbon, finished with torchon lace 69c.

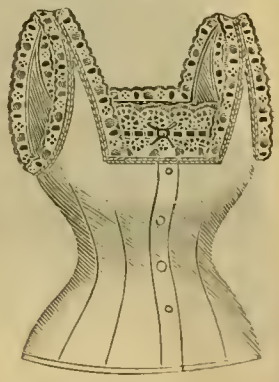

No. 713. Cambric; Pompadour yoke of all over embroidery, drawn with ribbon 59c

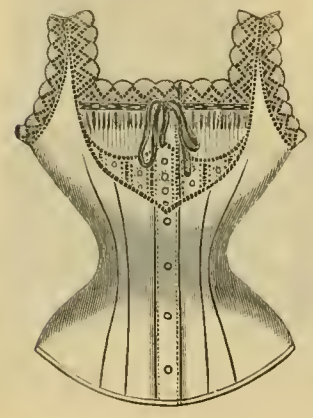

No 715. Cambric; fine needlework and tucks, finished with Smyrna lace edge, drawn with ribbon, $2.98

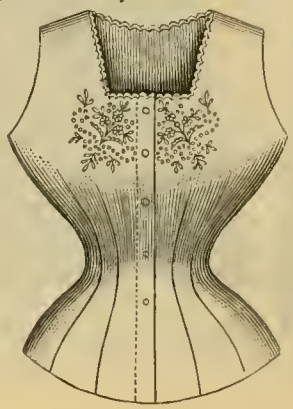

No. 717. Percale; hand embroidered, 85c; low neck, $1.19.

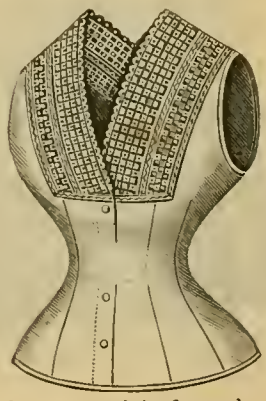

No. 719. Cambric; fine embroidery insertion and edge, 98c; finer, $1.59 and 1.98.

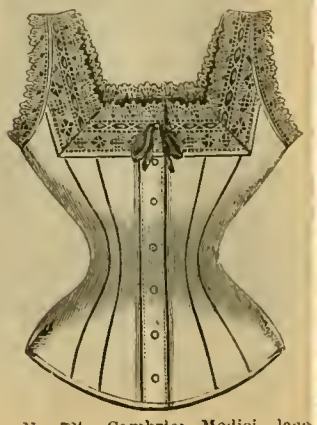

No 721. Cambric; Medici lace insertion and edge, drawn with ribbon, $1.29.

# Bridal Sets.

**SIZES-13, 14, 15, 16 Inches, Neck.**

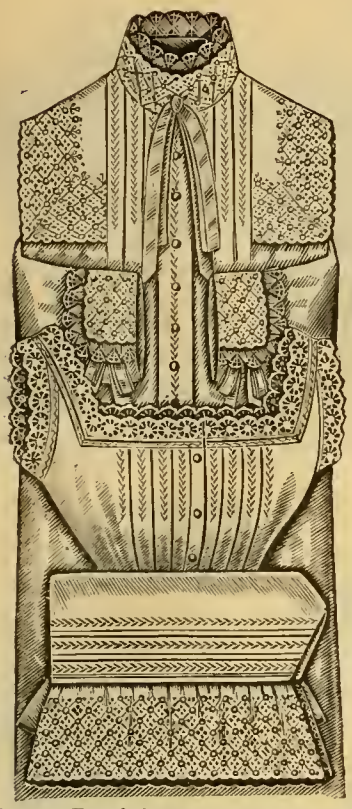

No. 723. French Percale; handsome embroidery and fine Symrna lace with hand sewed featherstitching. Night robe, $6.50; chemise, 3.25; drawers, 2.95. Corset cover to match, 2.49. Underskirt, 3.50. Walking skirt 7.50.

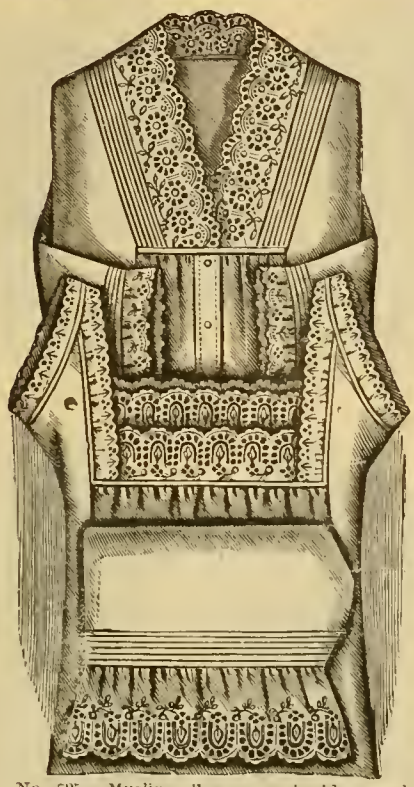

No. 725. Muslin; all over embroidery and ruffles, $2.25; in Cambric, 2.98.

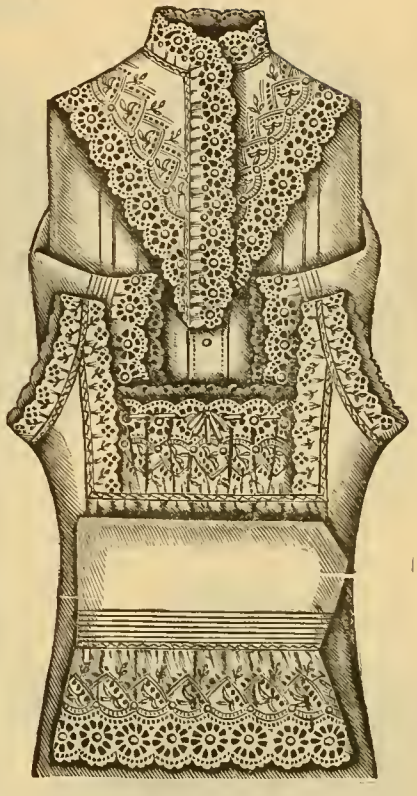

No. 727. Muslin; all over embroidery and ruffles finished with featherstitching, $3.49; in cambric, 4.75.

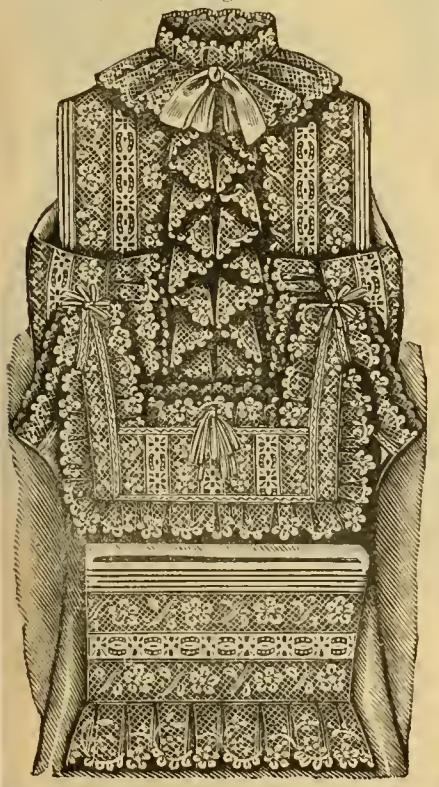

No. 729. Cambric; elaborately trimmed with latte val. lace and nainsook embroidery insertions finished with ribbons, $6.25; finer, similar style, 9.50, 12.50, 15.00.

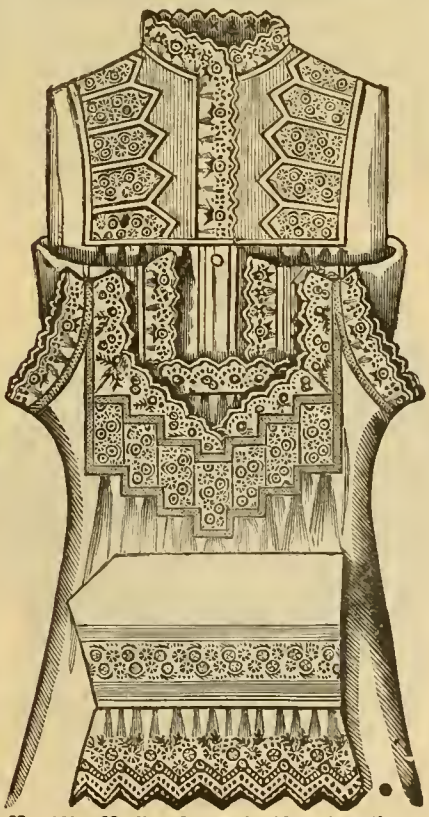

No. 731. Muslin; fine embroidery insertions and ruffles, $4.75; in cambric 6.50.

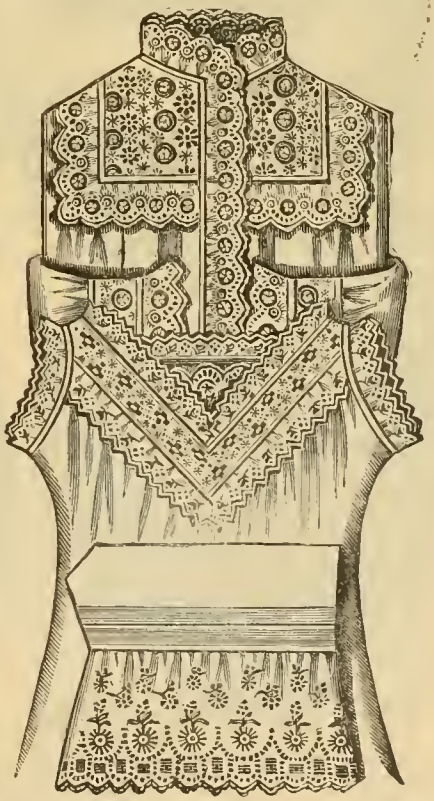

No. 733. Muslin; fine all over embroidery and ruffles, $3.98; in cambric, 5.50.

# Ladies' Aprons.

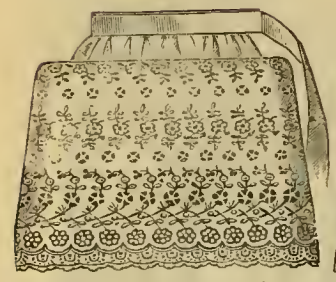

No. 735. Nurses' Apron, all over embroidery, 98c, $1.59 and 1.98.

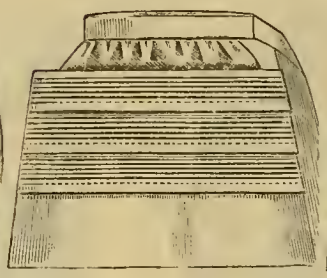

No. 737. Nurses' Lawn Apron, deep hem and tucks above, 25c, 59c 79c, 89c and 98c; in cambric, 59c; in muslin, 49c.

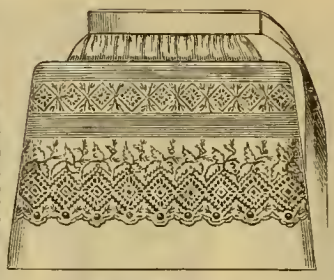

No. 739. Nurses' Fine Lawn Apron; all over embroidery, 98c, 1.39, 1.79, 1.98.

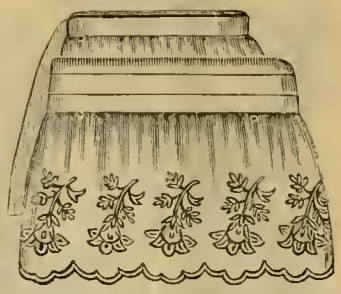

No. 741. Ladies' Lawn Apron, embroidery ruffle and tucks, 49c 79c, 98c and $1.29.

# Shams.

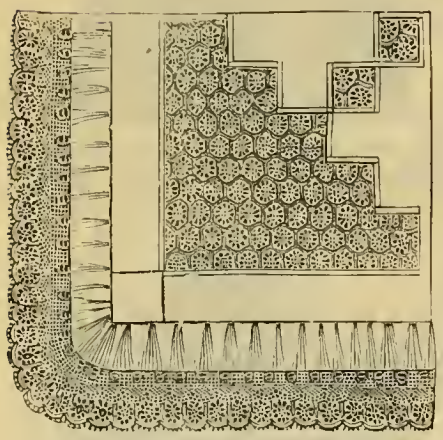

No. 743. Fine Muslin Pillow Sham, elaborately trimmed with Hamburg netting, finished with deep ruffle of same, $1.55 per pair; $3.25 per set.

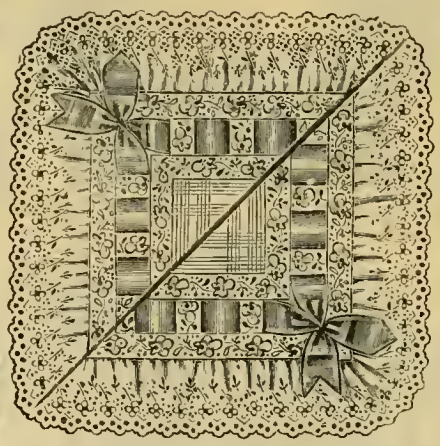

No. 745 India Linen Pillow Sham, elaborately trimmed with fine embroidery insertion and ruffle, finished with ribbon, $8 50 per pair, $16.00 per set.

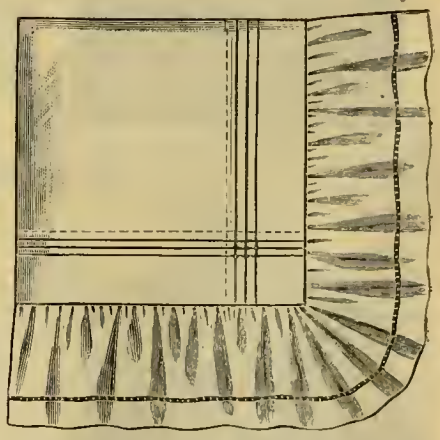

No. 747. Cambric Pillow Sham, tucked centre, finished with hemstitched ruffle, $1.39 per pair; $3 00 per set; with plain ruffle, 69c per pair; with embroidery ruffle, $1.98 per pair.

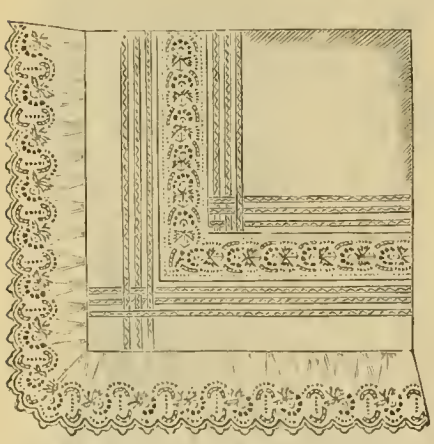

No. 749. Lawn Pillow Sham, centre with fine embroidery insertion and feather stitching, finished with embroidery ruffle, $3.98 per pair; 7.75 per set.

No. 751 All over embroidery Pillow Sham, finished with deep insertion and ruffle of Platte Val. lace drawn with ribbon, $7.25 per pair; 13.98 per set.

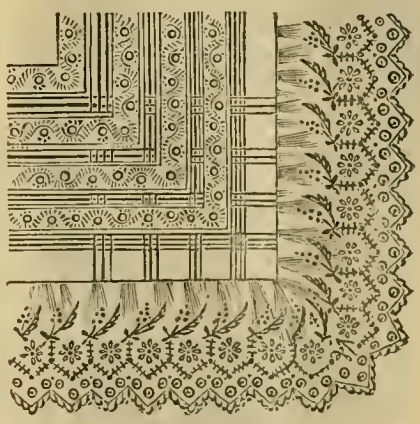

No. 753 Cambric Pillow Sham, elaborately trimmed with embroidery inserting between clusters of tucks, finished with deep embroidery ruffle, $4.65 per pair; 8.50 per set

# Ladies' Knit Goods.

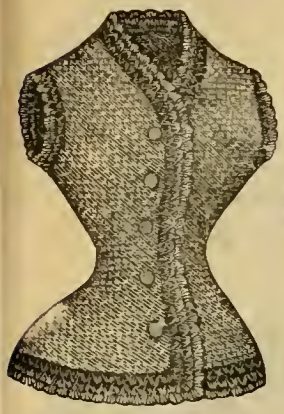

No. 755. Ladies' Chinchilla Jacket, colored border, $1.10; extra size, $1.65.

No. 757. Fancy Shawl, in ice wool suitable for evening wear, in cream or black, $1.98, 2.98, 3.98, 4.75, 5.98.

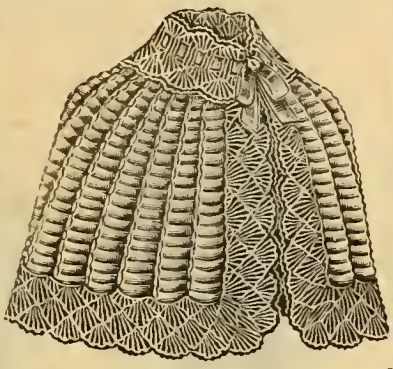

No. 759. Hand Crotchet Cape in all colors, $1.39, 1.69, 1.89.

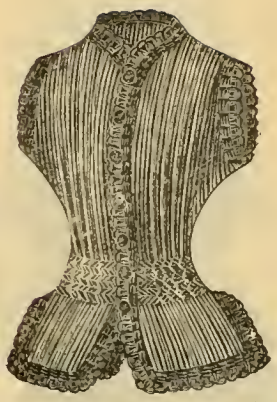

No. 761. Fine woven Jacket, striped in the following combinations: black and white, black and cardinal, brown and white, navy and white, navy and cardinal, garnet and white, $1.29.

No. 763. Ladies' Crotchet Slippers; plain or contrasting colors, with improved polar insoles, heavily fleeced. Sizes, 2 to 7, 98c and $1.29.

No. 765. Ladies' Woolen Bedroom Shoes; high top, fleeced soles, plain or contrasting colors. Sizes 2 to 7, $1.30.

No. 767. Wool Cardigan Jacket, crochet border, 69c, 89c, 98c; with sleeves, 34 to 40 bust, $1.59; extra size, $1.98.

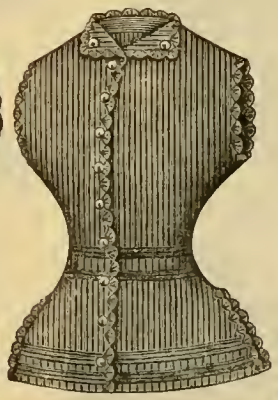

No. 769. Fine French Cardigan Jacket, turn down collar fastened with buttons, in black, brown or navy, $2.25; with sleeves, $3.25.

No. 771. A Very Pretty Woven Cape, in all colors, with high shoulders and snow ball fringe, $1.45.

☞ **The interests of all our patrons are watched diligently and carefully.**

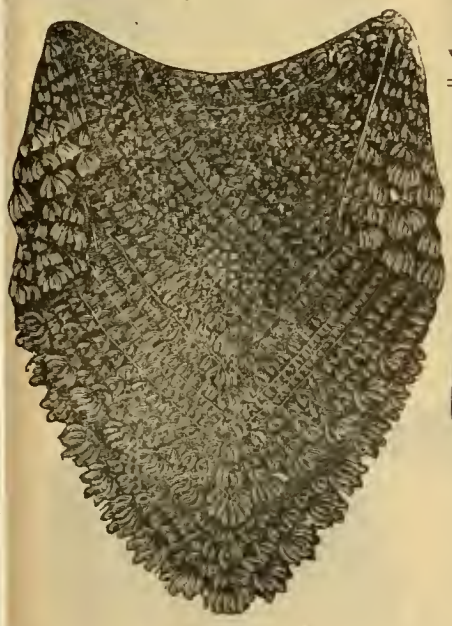

No. 773. Hand Made Zephyr Shawl, full size, in all colors, $1.59, 1.98, 2.50, 3.75, 4.50; same style with fringe, $2.50, 3.50, 4.50; fine gray woven shawl, $2.39.

No. 775. Ladies' Chinchilla Shawl, colored fringe and border, $1.98, 2.50.

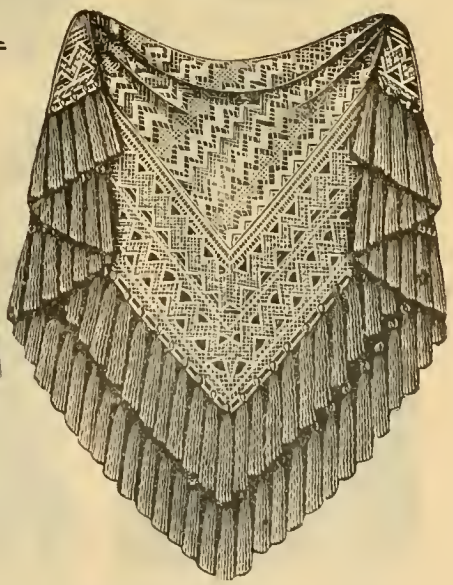

No. 777. Handsome Imported Woven Shawl, alternate stripes of silk and wool, fancy border and fringe of wool and silk, in contrasting colors, $3.49.

# Ladies' Knit Goods.

No 779 Zephyr Hood, with long tabs, spangled with beads, in all colors, 98c

No. 781. A very pretty Chenille Fascinator, fancy front, spangled with steel beads, long tabs, finished with tassel, 89c.

No. 783. A very pretty Fascinator in split Zephyr, with long tabs, coronet front, trimmed with pearls in all colors, $1.39.

No 785. Ladies' Fancy Wool Sleighing Cap, long tabs, shirred crown, caught in with large button, fancy pompon in front, 89c.

No 787. Crochet Zephyr Fascinator, purl stitch, in all colors, 89c.

No. 789. Misses' Jersey Cloth Blouse, striped collar, fancy sleeves trimmed to match, in navy, black or garnet, 2 to 12 years, $2.25; similar style, lace front $1 98

No. 791 Child's Crochet Muffler, all colors, finished with tassel, 89c.

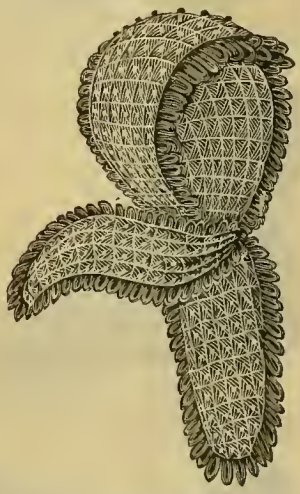

No. 793. Fine Zephyr Fascinator, edged with crochet fringe, spangled with pearls, in all colors, $1.69.

No. 795. A very becoming head dress in Zephyr Wool, overworked with floss and covered with wool balls high front and long tabs, in all colors, $1.59.

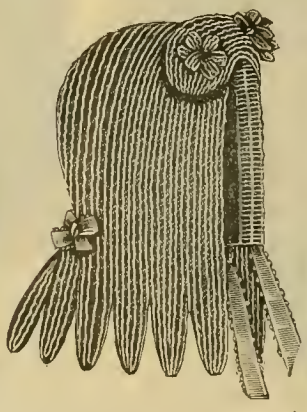

No. 797 A Woven Hood suitable for old ladies, in all colors, 98c; finished with floss, $1.35.

No. 799. Crochet Zephyr Hood, overworked with beads in all colors, 98c.

No. 801. The "La Tosca" Hood, in fine Zephyr, trimmed with floss in all colors, $1.19

# Ladies' Knit Goods.

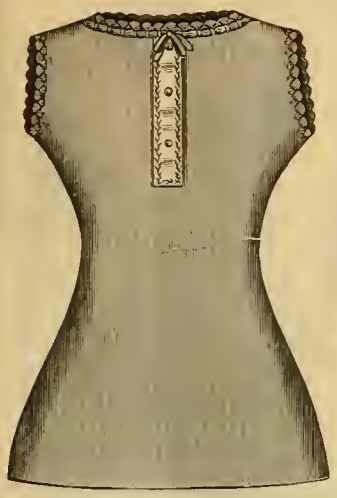

No. 807. Fine All Wool Cream Cashmere Vest, silk crochet edge drawn with ribbon, $2.25; long sleeves, $2 59; long neck, $2 15; ladies' cashmere bands, 59c.

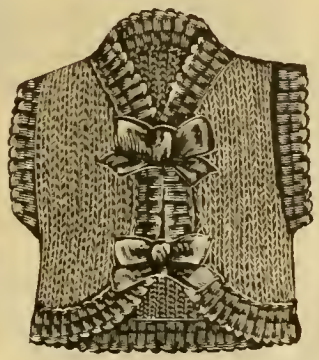

No. 809. Woven Cardigan Jacket zouave shape, plain and striped, without sleeves, 89c and $1 19.

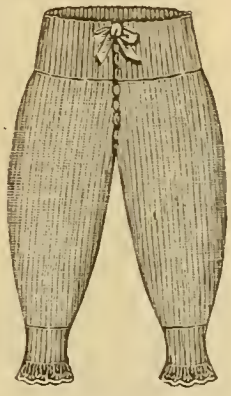

No. 811. Ladies' Knit Drawers; in cream, blue, pink or cardinal, $1.39, 1.79 and 2.50.

No. 813. Child's Fancy Knit Worsted Skirt with band; in white, cardinal, blue or garnet.
Age, 2 4 6 8 10 12 yrs
Price, 75c 85c 95c $1 10 1 39 1 59
Plain rib stitch,
Age, 2 4 6 8 10 12 yrs.
Price, 52c 59c 67c 75c 98c $1.25

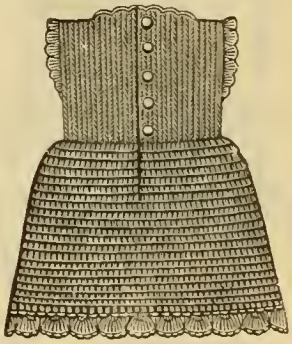

No. 815. Child's Fancy Knit Worsted Skirt with waist.
Age, 1 2 4 6 8 yrs
Price, 75c 89c $1.10 1.25 1 49.
Plain rib stitch,
Age, 1 2 4 6 8
Price, 59c 75c 89c $1 10 1.29
With muslin waist, 2 and 4 years. 69c, 79c and 89c.

No. 817. Striped Jersey Underskirt, all wool, combinations of red and black, white and black or gray and blue, $1 59.

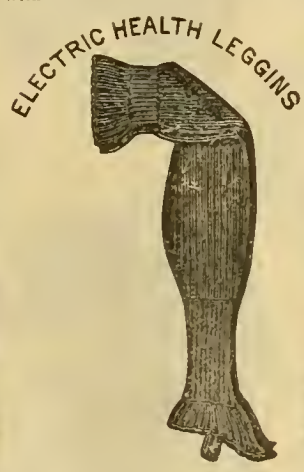


No. 819. Ladies' Heavy Worsted Leggins, in red, navy, brown or black; 24 to 29 inches, 49c, 59c; extra quality, 9'c, $1.25; in Jersey cloth, $2 85.

No. 821. Fine Heavy Knit Skirt in solid colors; pink, blue, grey, cardinal or cream, 98c.

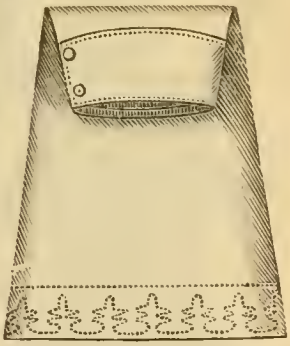

No. 823 Fine Cream Merino Underskirt, stitched with silk, delicate shades, straight band, 89c, $1.10 and 1.29; with yoke, 98c, $1 29 and 1 45.

No. 825. Fancy Knit Worsted Skirt, in solid colors or stripes, all shades, $1.49.

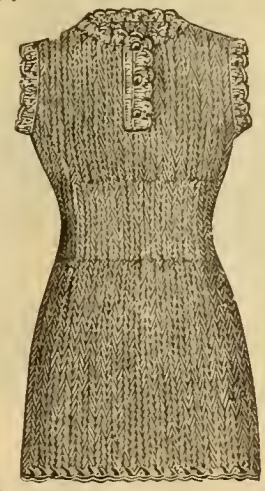

No. 827 High Neck Knit Chemise, silk finish; in cream light blue, cardinal or pink, 69c, 98c and $1.29; long sleeves, 89c, $1 29, 1 69 and 1.98; Misses sizes, 6 to 14 yrs., 59c; long sleeves, 69c.

No. 829 Low Neck Knit Chemise, silk finish; in cream, cardinal, light blue or pink, 98c.

No. 831. Fine Fancy Knit Skirt; in pink, white, light blue or cardinal. 28 inches, $2 25; 32 inches $2 39; 34 inches $2 60; in stripes $1 98 and 2 59.

## MISSES' UNDERWEAR.

No. 827. Misses' All Wool Felt Skirt, box plaited ruffles with braid trimming, in brown or blue.

| 8 | 10 | 12 | 14 | 16 yrs |
|---|---|---|---|---|
| 85 | 95 | $1 05 | 1 19 | 1 29 |

Similar style,

| | | |
|---|---|---|
| 69 | 79 | 89 | 98c |

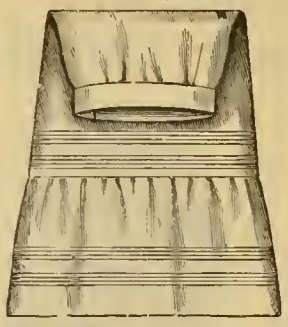

No 829. Muslin Skirt, deep tucked cambric ruffle.

| 2 | 4 | 6 | 8 | 10 | 12 | 14 | 16 yrs |
|---|---|---|---|---|---|---|---|
| 27 | 49 | 59 | 65 | 69 | 75 | 79 | 79c |

With hem and tucks,

| 2 | 4 | 6 | 8 | 10 | 12 | 14 | 16 yrs |
|---|---|---|---|---|---|---|---|
| 18 | 21 | 23 | 26 | 29 | 39 | 43 | 43c |

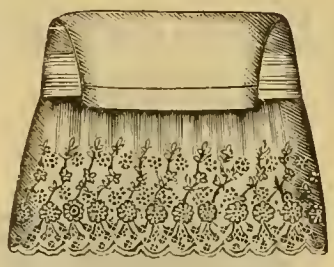

No 831. Muslin Skirt, deep embroidery ruffle,

| 8 | 10 | 12 | 14 | 16 yrs |
|---|---|---|---|---|
| $1 39 | 1.59 | 1 59 | 1 59 | 1.59 |

With narrower ruffle,

| 2 | 4 | 6 | 8 | 10 | 12 | 14 | 16 yrs |
|---|---|---|---|---|---|---|---|
| 47 | 50 | 55 | 67 | 72 | 80 | 89 | 89c |

Finer,

| | | | | | | | |
|---|---|---|---|---|---|---|---|
| 79 | 85 | 89 | 95 | 99 | 1.05 | 1.15 | 1.19 |

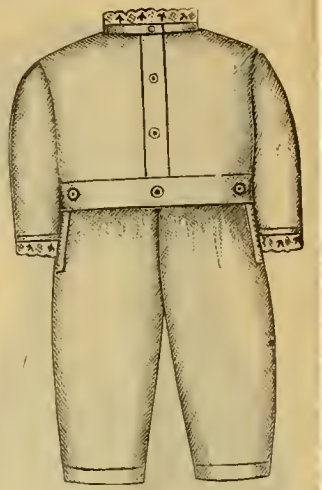

No. 833 Children's Canton Flannel Night Drawers, embroidery edge, with or without feet.

| 1 | 2 | 4 | 6 | 8 | 10 | 12 yrs |
|---|---|---|---|---|---|---|
| 69 | 75 | 79 | 85 | 89 | 95 | 99c |

Without embroidery,

| | | | | | | |
|---|---|---|---|---|---|---|
| 59 | 65 | 69 | 75 | 79 | 85 | 89c |

In muslin,

| | | | | | |
|---|---|---|---|---|---|
| 59 | 59 | 65 | 69 | 75 | 79 | 85c |

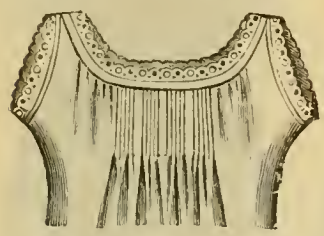

No. 835. Muslin Chemise, tucks and embroidery.

| 6 | 8 | 10 | 12 | 14 | 15 yrs |
|---|---|---|---|---|---|
| 45 | 55 | 59 | 65 | 69 | 69c |

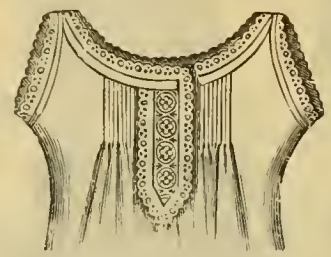

No. 837. Muslin Chemise, embroidery insertions and tucks.

| 6 | 8 | 10 | 12 | 14 | 16 yrs |
|---|---|---|---|---|---|
| 55 | 59 | 65 | 69 | 75 | 75c |

No. 839 Muslin Chemise, yoke of all over embroidery.

| 9 | 8 | 10 | 12 | 14 | 16 yrs |
|---|---|---|---|---|---|
| 75 | 79 | 85 | 89 | 95 | 95c |

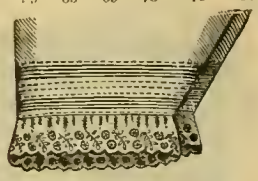

No. 841. Muslin Drawers, embroidery ruffle and tucks.

| 1 | 2 | 4 | 6 | 8 | 10 | 12 | 14 | 16 yrs |
|---|---|---|---|---|---|---|---|---|
| 27 | 29 | 33 | 35 | 39 | 42 | 45 | 47 | 49c |

Finer,

| | | | | | | | | |
|---|---|---|---|---|---|---|---|---|
| 45 | 49 | 49 | 55 | 59 | 59 | 65 | 65 | 69c |
| 59 | 65 | 85 | 69 | 79 | 85 | 89 | 95 | 95c |

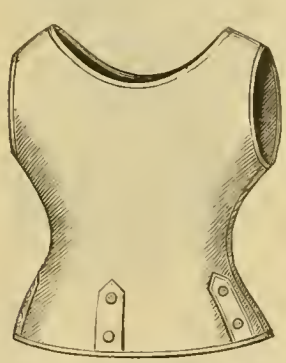

No. 843. Child's Jean Waist, sizes 18 to 30 inches, 25c; with embroidery edge, 1 to 6 years 35c; in Canton flannel, 18 to 30 inches, 29c.

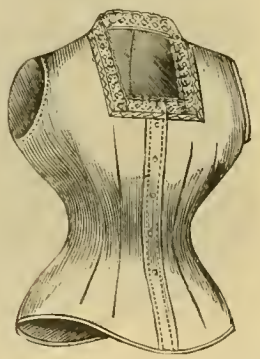

No. 845 Cambric Corset Cover, high neck, cut square finished with embroidery, 39c: low neck, 39c. Sizes, 28, 30, 32 in.

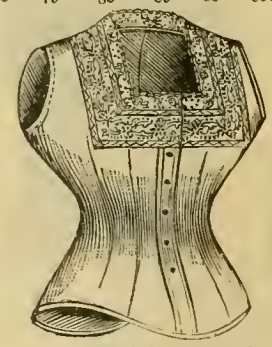

No. 847. Cambric Corset Cover, high neck, yoke of fine embroidery insertions, 69c; in Torchon Lace V shape, $1 29; low neck, 98c Sizes, 28, 30 and 32.

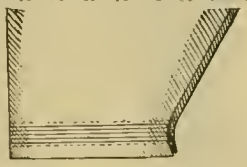

No 849 Muslin Drawers, deep hem and tucks above.

| 1 | 2 | 4 | 6 | 8 | 10 | 12 | 14 | 16 yrs |
|---|---|---|---|---|---|---|---|---|
| 19 | 20 | 24 | 25 | 29 | 30 | 32 | 36 | 39c |

In Canton flannel, cambric ruffle,

| 1 | 2 | 4 | 6 | 8 | 10 | 12 | 14 | 16 yrs |
|---|---|---|---|---|---|---|---|---|
| 29 | 29 | 35 | 35 | 39 | 39 | 45 | 45 | 46c |

Embroidery Ruffle,

| | | | | | | | | |
|---|---|---|---|---|---|---|---|---|
| 35 | 39 | 39 | 45 | 45 | 49 | 49 | 49 | 55c |

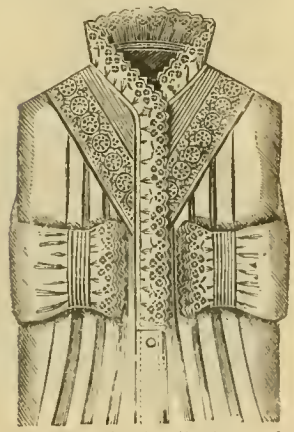

No 851 Fine Muslin Gown, fine embroidery, insertion and tucks.

| 6 | 8 | 10 | 12 | 14 | 16 yrs |
|---|---|---|---|---|---|
| $1 19 | 1 29 | 1 35 | 1 39 | 1 59 | 1 49 |

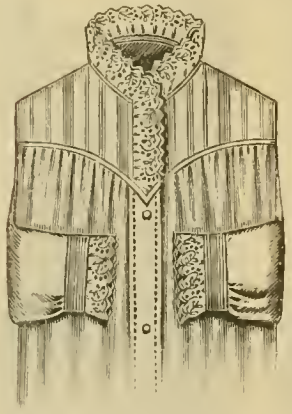

No. 853. Fine Muslin Gown, tucked yoke finished with embroidery.

| 2 | 4 | 6 | 8 | 10 | 12 | 14 | 16 yrs |
|---|---|---|---|---|---|---|---|
| 69 | 79 | 85 | 95 | 98 | 1 10 | 1.15 | 1.15 |

With Cambric ruffle.

| | | | | | | | |
|---|---|---|---|---|---|---|---|
| 49 | 55 | 59 | 65 | 69 | 79 | 85 | 89c |

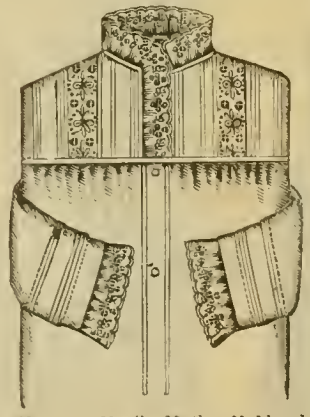

No. 855. Muslin Mother Hubbard Gown, yoke of embroidery insertions and tucks.

| 2 | 4 | 6 | 8 | 10 | 12 | 14 | 16 yrs |
|---|---|---|---|---|---|---|---|
| 69 | 75 | 79 | 85 | 89 | 95 | 99 | 99c |

Finer.

| | | | | | | | |
|---|---|---|---|---|---|---|---|
| — | — | 1.19 | 1 25 | 1 29 | 1.29 | 1 39 | |

No. 857. Canton Flannel Gown Mother Hubbard yoke finished with embroidery

| 2 | 4 | 6 | 8 | 10 | 12 | 14 | 16 yrs |
|---|---|---|---|---|---|---|---|
| 95 | 99 | $1.10 | 1 15 | 1.19 | 1.19 | 1.29 | 1.29 |

# Misses' Outfitting Department.

No. 501. Double Breasted Reefer Jacket of English beaver cloth, in navy blue, hunters green or brown, elaborately trimmed with chinchilla; very jaunty.

| Size | 4. | 6. | 8. | 10. | 12 years. |
|---|---|---|---|---|---|
| Price, | $5.50 | 5.95, | 6.25, | 6.50, | 6.98 |

No. 503. Stylish Reefer Jacket of English beaver cloth, in navy blue, dark green or garnet, deep sailor collar trimmed elaborately with gilt braid and buttons.

| Size. | 4. | 6 | 8. | 10. | 12 years. |
|---|---|---|---|---|---|
| Price, | $3.98 | 4.50 | 4.98 | 5.50 | 5.95 |

No. 505. Stylish Cloak of assorted Scotch plaids, box plaited back, plaited front, yoke and belt of plush laced with silk cords and ornaments to match, angel sleeves.

| Size | 4, | 6, | 8, | 10, | 12 years. |
|---|---|---|---|---|---|
| Price, | $7.75. | 8.75, | 9.25, | 9.75, | 10 25 |

No. 507. Double Breasted Plush Cloak lined with quilted Italian cloth, collar and cuffs of fine Astrachan, can be had in garnet, hunter's green or navy blue.

| Size, | 4, | 6, | 8, | 10, | 12 years |
|---|---|---|---|---|---|
| Price, | $12.00, | 13 50, | 14 50, | 15.50 | 16 50 |

No. 509. Stylish Ulster of assorted Scotch plaids, bell sleeves, plaits in front, finished with belt and buckle.

| Size, | 12. | 14 | 16, | 18, years. |
|---|---|---|---|---|
| Price, | $10 95 | 11.25 | 11 50 | 11.75 |

No. 511. Double Breasted Newmarket of all wool assorted Scotch plaids, buttoned diagonally from shoulder, finished with two rows of buttons, box plaited back.

| Size, | 12, | 14, | 16 years. |
|---|---|---|---|
| Price, | $9.75, | 10.25, | 11.25 |

No. 513. Stylish Cloak of fine English beaver cloth, navy blue, hunters' green or brown, box plaited back, handsomely trimmed with Persian lamb wool, in black or white.

| Size, | 4, | 6 | 8, | 10, | 12 years. |
|---|---|---|---|---|---|
| Price, | $12.75, | 12.98, | 13.75, | 15.20, | 15.50 |

No. 515. Imported Dress of electric cloth, handsomely trimmed with rice braid of contrasting color, in blue, brown, green, electric blue or red.

| Size. | 4. | 6, | 8, | 10, | 12. | 14 years. |
|---|---|---|---|---|---|---|
| Price, | $7.75, | 8 50, | 9 50, | 10.25, | 11.50, | 11.95 |

Similar style embroidered in silk at same prices.

No. 517. Very Pretty Gretchen Cloak of fine English beaver in electric blue, navy or hunter's green, elaborately trimmed with Astrachan, back and front, and finished with silk cords and ornaments,

| | | | | | |
|---|---|---|---|---|---|
| Size, | 4. | 6. | 8, | 10, | 12 years. |
| Price, | $8.25. | 8.75, | 9 75, | 10.25, | 10 75 |

No. 519. Handsome Combination Dress of electric cloth and elegant poplin Highland plaid, in navy, green and brown

| | | | | | |
|---|---|---|---|---|---|
| Size, | 4. | 6. | 8, | 10. | 12 years. |
| Price, | $7.25, | 7.98, | 8.98, | 9.75, | 10 50 |

Similar style with cutaway jacket of plaid at same prices

No. 521. Pretty Flannel Dress in navy blue, green or garnet trimmed with fancy French braid.

| | | | | | |
|---|---|---|---|---|---|
| Size, | 4. | 6. | 8, | 10 | 12 years. |
| Price, | $3.50, | 3.75, | 3.98, | 4.25, | 4 50 |

No. 523. Stylish Jacket of fine English Beaver, in navy blue, hunter's green or black, reefer front, sleeves and collar handsomely braided, entire jacket trimmed prett'ly with Astrachan and silk ornaments

| | | | |
|---|---|---|---|
| Size, | 12, | 14, | 16 years. |
| Price, | $13,75, | 13.98, | 14.25 |

No. 525. Double Breasted Jacket of English beaver cloth, in tan, navy blue or hunters' green, prettily trimmed with cord and buttons to match.

| | | | |
|---|---|---|---|
| Size, | 12. | 14. | 16 years. |
| Price, | $5 98 | 6 25 | 6.50 |

No. 527. Latest Novelty in an Imported Suit of lightening cloth, surah vest, trimmed with velvet, in green, navy blue or brown.

| | | | |
|---|---|---|---|
| Size, | 12, | 14. | 16 years. |
| Price, | $10 95. | 11 50, | 12.25 |

No. 529. Pretty All Wool Plaid Su't assort plaids, plain yoke, trimmed with fancy braid.

| | | | |
|---|---|---|---|
| Size, | 12, | 14, | 16 years. |
| Price, | $8.98, | 10.25, | 11 25 |

No. 531. Handsome Newmarket of hea satin stripe Scotch Bourette Cloth, in da green or navy blue, elaborately trimmed wi astrachan, braid ornaments and olives, orn ments at back of waist.

| | | | | |
|---|---|---|---|---|
| Size, | 12, | 14. | 16 | 18 years. |
| Price , | $12 50, | 13 50, | 14 50. | 15.95 |

No. 533. Pretty French Check Gretchen Cloa in assorted checks, with cape fastened on t shoulder, back front and cape finished wi large bone buttons.

| | | | | | |
|---|---|---|---|---|---|
| Size, | 4. | 6. | 8, | 10, | 12 yea |
| Price, | $5.95, | 6 50, | 6.98, | 7.50, | 7.98. |

No 535. Stylish Jacket of fine English Seal Plush, handsomely trimmed with fine astrachan and silk ornaments.

| | | | |
|---|---|---|---|
| Age | 12 | 14. | 16 |
| Price. | $13 98. | 14 25. | 14.50 |

No. 537. Double Breasted Jacket of fine English Beaver Cloth, in navy blue, hunter's green or black, astrachan sleeves and elaborate trimming.

| | | | |
|---|---|---|---|
| Age, | 12. | 14. | 16. |
| Price, | $11.98, | 12.25. | 12.50. |

Similar style with plush sleeves, $7.98.

No. 539. Double Breasted Reefer Jacket of fine English Beaver, deep square rolling collar, in navy blue, hunter's green or brown, handsomely trimmed with fancy braid and large white pearl buttons, very stylish.

| | | | | | | |
|---|---|---|---|---|---|---|
| Age, | 4. | 6, | 8, | 10, | 12 | 14. |
| Price, | $8.25, | 8 50, | 8.98, | 9 25, | 9.50, | 9 98. |

No. 541. Imported Dress, combination of Electric Cloth and Plush, in electric blue, green or garnet.

| | | | | | |
|---|---|---|---|---|---|
| Age | 6. | 8 | 10. | 12. | 14 |
| Price. | $13.75, | 15 50. | 16 25. | 16.98. | 18.75 |

Similar style in silk velvet, green, garnet or blue, same prices.

No. 543. Stylish Gretchen Cloak of assorted Scotch plaids, camel's hair finish, yoke and cuffs of fine plush, finished with fine silk ornaments

| | | | | | |
|---|---|---|---|---|---|
| Age | 4. | 6. | 8. | 10. | 12. |
| Price | $7.75 | 8.50, | 8.98, | 9.75, | 10.25. |

No 545. Latest style in double breasted tailor made suits of fine Cheviot Check, waist and sleeves corded with mohair braid.

| | | | |
|---|---|---|---|
| Age, | 12. | 14, | 16. |
| Price, | $13 50, | 13 98 | 14.25. |

No 547. Stylish Check Suit, with plaid outline in fine subdued colors extremely pretty.

| | | | |
|---|---|---|---|
| Age. | 12. | 14. | 16 |
| Price, | $16.75, | 17.95, | 18.98. |

No. 549. Stylish Newmarket of fine English Beaver, in navy blue, dark green or brown, box plaited back, deep rolling collar forming double revere in front, sleeves handsomely braided, entire garment edged with cord, something entirely novel.

| | | | | |
|---|---|---|---|---|
| Age. | 12. | 14. | 16 | 18 |
| Price, | $15.25, | 16.00, | 17 50, | 18 98. |

No. 551. Very fashionable Newmarket of English beaver, in hunter's green, navy blue brown or black, elaborately trimmed with Astrachan and finished with buckle to match.

| | | | |
|---|---|---|---|
| Age | 12. | 14, | 16. |
| Price, | $13.75, | 14.25. | 15.25. |

No. 553. A Stylish Seal Plush Cape, Medici collar, entire cape lined with quilted satin, can be worn at any time as it is very dressy. $6.98. Same style in astrachan, sateen lining, $4.98; finer, $6.98.

No. 555. Stylish Jacket of very fine English Beaver; reefer front, in navy blue, hunter's green or black, handsomely trimmed with fine astrachan and silk ornaments, very nobby.

| Age, | 12 | 14. | 16 |
|---|---|---|---|
| Price, | $8.98. | 9.25, | 9.50. |

No. 557. Pretty Cloak of assorted Scotch Plaids, shades beautifully blended, handsomely trimmed with astrachan and smoke pearl buttons.

| Age, | 4. | 6, | 8, | 10, | 12. |
|---|---|---|---|---|---|
| Price, | $10.75, | 11.50, | 12.25, | 12.75, | 13.95. |

No. 559. One piece Dress of assorted plaids, trimmed with solid colors.

| Age, | 4, | 6, | 8, | 10, | 12, | 14. |
|---|---|---|---|---|---|---|
| Price, | $4.75, | 5.25, | 5.95, | 6.50, | 7.25, | 7.75 |

No. 561. Fashionable Newmarket of assorted Plaids, collar and sleeves of plush, box plaited back, finished with oxydized clasp and buttons.

| Age, | 12. | 14, | 16. | 18. |
|---|---|---|---|---|
| Price, | $12.75, | 12.98, | 13.25, | 13.50. |

No. 563. A Very Pretty Newmarket of fine English beaver, in blue, dark green or garnet, handsomely trimmed with Astrachan and silk and camel's hair braid, also braid ornaments, waist trimmed all around, full shirred back, a stylish novelty of the season.

| Age, | 12 | 14 | 16 | 18 |
|---|---|---|---|---|
| Price, | $15.25 | 15.95 | 16.75 | 17.50 |

No. 565. Double Breasted Gretchen Cloak of fine assorted Scotch plaids, trimmed with silk braid and finished with bodice, laced back and front with cord to match

| Age, | 4 | 6 | 8 | 10 | 12 |
|---|---|---|---|---|---|
| Price, | $5.95 | 6.50 | 7.25 | 7.75 | 8.50 |

No. 567. A Stylish Dress of Nonpariel Velvet in navy blue or hunter's green, surah vest and sash finished with oxydized buckle.

| Age, | 4 | 6 | 8 | 10 | 12 |
|---|---|---|---|---|---|
| Price, | $9.25 | 9.98 | 11.25 | 11.75 | 12.98 |

No 569 Stylish Jacket with vest of all wool rough serge cloth standing and deep square rolling collar finished with heavy cord and tassel, blazer effect, in navy blue, hunter's green or brown

| | | | |
|---|---|---|---|
| Age, | 12 | 14 | 16 |
| Price, | $6 50 | 6 75 | 6.98 |

No. 571 Double Breasted Gretchen Cloak, assorted domestic plaids, Astrachan trimmed and finished with oxydized clasp.

| | | | | | |
|---|---|---|---|---|---|
| Age, | 4 | 6 | 8 | 10 | 12 |
| Price, | $4.75 | 5 25 | 5 75 | 6.50 | 7.25 |

No. 573. Stylish Gretchen Cloak of English beaver, in navy blue, hunter's green or garnet, handsomely trimmed with Astrachan and silk ornaments.

| | | | | | |
|---|---|---|---|---|---|
| Age, | 4 | 6 | 8 | 10 | 12 |
| Price, | $9 75 | 10.25 | 10.95 | 11.50 | 12 25 |

No. 575. Double Breasted English Walking Jacket, tailor made, finished with wide military braid and large buttons to match, in navy blue, dark green -

| | | | |
|---|---|---|---|
| Age, | 12 | 14 | 16 |
| Price, | $4.58 | 4.75 | 4.98 |

No. 577. Stylish Newmarket of assorted Scotch plaids, cape finished, rolling collar and reveres.

| | | | | |
|---|---|---|---|---|
| Age, | 12 | 14 | 16 | 18 |
| Price, | $7.25. | 7.75 | 8.75 | 8.98 |

No. 579. Double Breasted Newmarket of English beaver, in blue, hunter's green, brown or black, trimmed handsomely with Astrachan and finished with bone buttons.

| | | | | |
|---|---|---|---|---|
| Age, | 12 | 14 | 16 | 18 |
| Price, | $12.98 | 13.50 | 14.75 | 15.25 |

No. 581. Double Breasted Gretchen Cloak assorted domestic plaids, cape finished with bone buttons.

| | | | | | |
|---|---|---|---|---|---|
| Age, | 4 | 6 | 8 | 10 | 12 |
| Price, | $2.75 | 3.25 | 3.50 | 3.75 | 3.98 |

No. 583. Derby Ulster in assorted plaids, deep cape, rolling collar, finished with handsome bone buttons to match. This garment is imported and is decidedly stylish and serviceable

| | | | | |
|---|---|---|---|---|
| Age, | 12 | 14 | 16 | 18 |
| Price, | $11.98 | 12.25 | 12.50 | 12.75 |

# Infants' Cloaks.

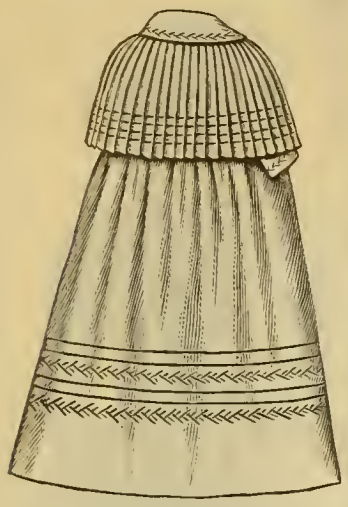

No. 601. Infant's Cashmere Cloak, deep plaited cape finished with feather stitching and ribbon, skirt to match, in cream or tan, $4 98.

No. 603. Short Coat of tricot cloth, tucked Gretchen waist, full velvet sleeves; in terra cotta, navy or brown. Sizes 1 to 4 years, $3.98.

No. 605. Short Coat of fancy striped flannel, full sleeves with velvet cuffs, velvet collar, skirt with 3 rows of velvet ribbon; in green, blue or rose combinations. Sizes, 6 months to 3 years, $5.75.

No. 607. Long Cashmere Mother Hubbard Cloak, silk embroidered collar in tan, cream or light blue, $1.98.

No. 609. Short Coat of fancy plaid, Gretchen waist, box plaited skirt, Astrachan hood, finished with mohair braid and buckle in front. Sizes, 1 to 4 years, $6.98.

No. 611. Infant's Cashmere Cloak, elaborately embroidered in silk, finishing at neck with silk cord; in cream or tan, $6 98; finer, in cream only, $8.98 10.98 and $13 50.

No. 613. Infants' Cashmere Cloak elaborately embroidered in silk, finished at neck with ribbon bow; in tan or cream, $3.59.

No. 615. Short Silk Plush Coat baby waist, pointed collar, full skirt, finished with silk girdle; in brown, navy or terra cotta. Sizes 1 to 4 years $5.50.

No 617. Infants' Cloak, fine corded silk, hand embroidered, quilted lining; in cream only, $16.98; finer, $18.50 and 25.00.

No. 619. Short Coat of plaid cloth in pretty combinations, velvet yoke, full sleeves. Sizes, 1 to 4 years, $4.75.

No 621 Short Eider Down Coat, fancy stripes, Gretchen waist, deep cape with fancy collar of silk plush with braid trimming. Sizes 1 to 4 years, $5.25.

No 623. Infants' Cashmere Cloak, skirt and cape embroidered in silk; in cream or tan, $3.98; finer, in cream only, $4.95 and 5.98.

# Infants' Cloaks.

No. 625. Infant's Eider Down Cloak, baby waist finished with silk braid, in cream only, $5.25.

No 627. Short Cashmere Coat, Gretchen waist, full sleeves, embroidered, finished at neck with ribbon bow, skirt elaborately embroidered in silk, in cream or tan. Sizes, 6 months to 3 years, $5.50.

No. 629. Short Coat, French cloth, Gretchen waist, full sleeves, finished with silk braid, French lace and ribbon, in cream only. Sizes, 6 months to 3 years, $7.50.

No. 631. Infant's Cream Cashmere Cloak, Gretchen waist, tucked and feather stitched and finished with ribbon, skirt elaborately embroidered in silk, $5.95.

No. 633. Short Silk Plush Coat, Gretchen waist, directoire collar trimmed with lamb's wool trimming, in green, terra-cotta, navy or brown. Sizes, 1 to 4 years, $9.98; similar style in black silk, $11.75.

No. 635. Infant's Cream Cashmere Cloak, baby waist, sailor collar embroidered in silk and finished with silk braid and ribbon, skirt elaborately embroidered in silk, $8 98.

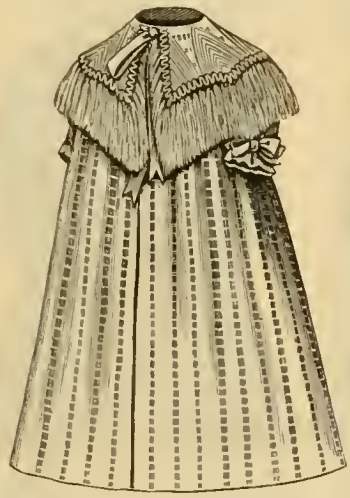

No. 637. Infant's Cream Cloak, French cloth, deep collar braided in silk with lamb's wool trimming, $7.98.

No. 639. Short Coat of fine habit cloth, Gretchen waist, full skirt trimmed with lamb's wool, in green, brown or navy. Sizes, 1 to 4 years, $7.98.

No 641. Infant's Cream Cashmere Cloak, Watteau back trimmed with French lace and ribbon, skirt with rows of feather stitching, $7 98.

No. 643 Short Cashmere Coat, Gretchen waist, tucked and feather stitched and finished with ribbon, full sleeves, in cream or tan. Sizes, 6 months te 3 years, $3.98.

No. 645. Short Eider Down Coat, Gretchen waist, deep collar trimmed with lamb's wool, sleeves to match, in cream or cardinal, $4.98; in fine ribbed cloth, cream only. Sizes, 6 months to 4 years, $9 50.

No. 647. Long Cream Cashmere Cloak, French yoke, tucked and feather stitched and finished with ribbon, skirt with tucks and rows of feather stitching, $6,98.

# Short Slips.

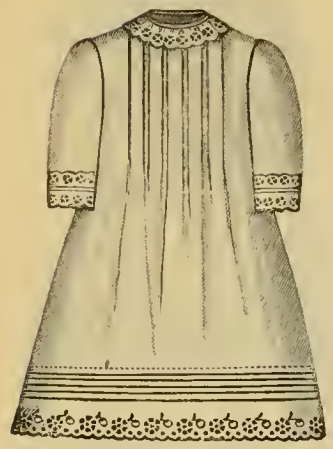

No. 501. Cambric; Plaited back and front, finished with embroidery 59c.

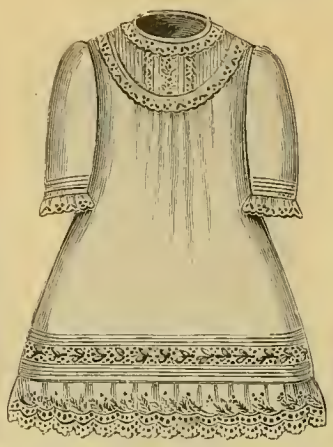

No. 503. Cambric; Circular yoke of tucks and embroidery skirt with embroidery ruffle and insertion, $1.39.

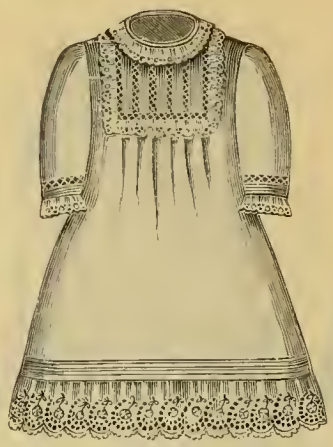

No. 505. French Nainsook; square yoke of fine tucks, feather stitching and embroidery, skirt to match. $2 49.

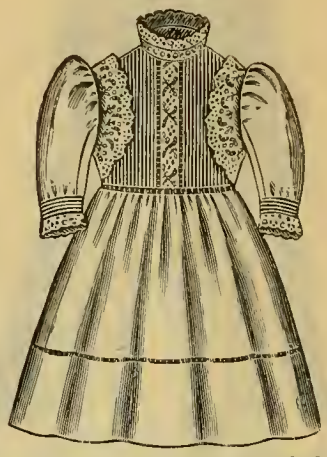

No. 507. Fine Cambric; tucked Baby waist of fine embroidery and tucks, skirt with deep hemstitched hem, $1.39.

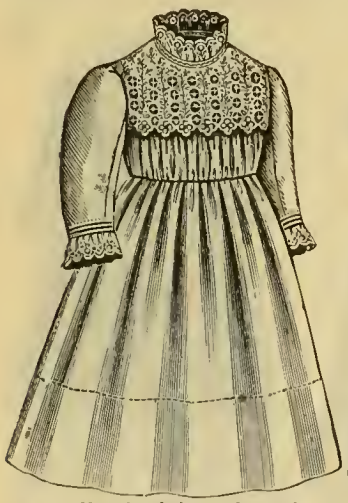

No. 509. Cambric; Baby waist, all over embroidery yoke, full skirt with deep hem, 69c.

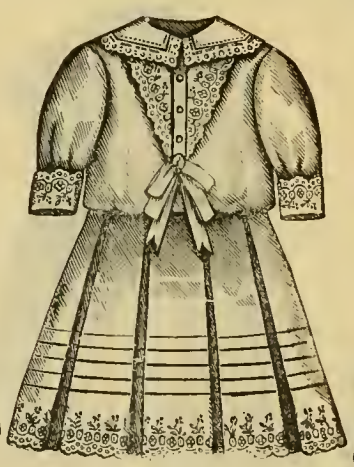

No. 511. Little Lord Fauntleroy Lawn Dress, blouse waist, sailor collar finished with embroidery, skirt to match, $2.59.

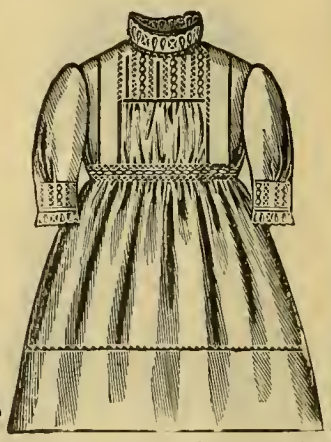

No. 513. Lawn; Baby waist of hemstitched revering, skirt with deep hemstitched hem, $1.59

No. 515. Sheer Nainsook; Baby waist of fine tucks, feather stitching and embroidery insertions, skirt with deep hemstitched ruffle of embroidery, full sash at back, $4.50.

No. 517. Nainsook; Baby waist of all over embroidery and tucks, skirt with deep embroidery ruffle, $2.75.

No. 519 Nainsook; Baby waist, shirred front finished with fine Guipure embroidery, full sleeves with Fauntleroy cuffs, skirt with deep Guipure flounce, $4.98.

No. 521. Cambric; Baby waist, pointed yoke of fine insertion and tucks, skirt with deep embroidery flounce and tucks $1 98.

No. 523. French Nainsook; French waist of fine tucks and feather stitching, full sleeves tucked and feather stitched and finished with embroidery, skirt to match, $2 59

# Short Slips.

(Continued.)

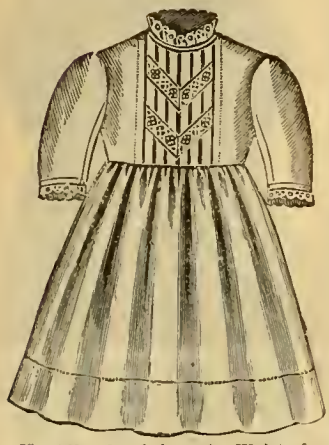

No. 525. Cambric; Baby Waist of insertions and tucks, full skirt with deep hem, 49c

No. 527. Cambric; Baby Waist of all over embroidery, full skirt with deep hem and tucks, $1.10.

No. 529 India Linen; Baby Waist, yoke of embroidery, tucks, puff sleeves, full skirt with deep embroidery insertion, $3.98.

No. 531. Fine Cashmere Guimpe Dress; French Waist, puffed sleeves, trimmed with velvet and buckle, full skirt with deep hem; in green, rose or navy, with contrasting shades of velvet, $6.95; similar style, trimmed with silk, $4.25 and 4.50; in plain flannel, $1.59.

No. 533. Fine Cambric; tucked Baby Waist with fine embroidery insertions and reveres, skirt with insertions and tucks, $1.98.

No. 535. Nainsook; Mother Hubbard, yoke of fine Nainsook insertions, skirt of handsome all over embroidery, $3 98; finer, $5,98.

No. 537. China Silk; Baby Waist, hem and feather stitching, neck and sleeves finished with Platte Val. edge, skirt with hemstitched hem and featherstitching, in cream, light blue, pink or black, $5.95; finer, $8.50, 10.50 and 15.95.

No. 539 Nainsook; Baby Waist of all over embroidery, skirt with deep insertion and tucks, $1.39.

No. 541. Sheer Nainsook; tucked front and back, finished with full sash, deep all over embroidery skirt, $2.25.

No. 543 French Nainsook, tucked Baby Waist, plaited collar and cuffs, full skirt with embroidery ruffle and tucks, $1.59.

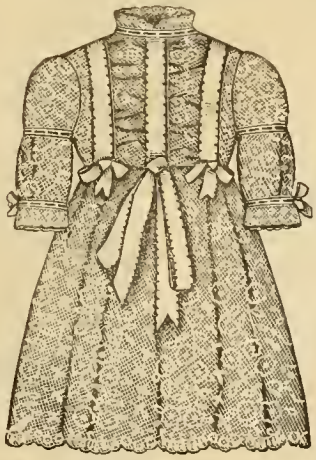

No. 545. Baby Waist of Platte Val Lace, elaborately trimmed with ribbon, $4.98; finer, similar style, $7.98 and 9.50.

No. 547. French Nainsook; Gretchen Waist of fine embroidery, insertions and tucks, full sleeves, skirt with deep hem and fine embroidery, insertions and tucks, $4 75.

# Short Slips.

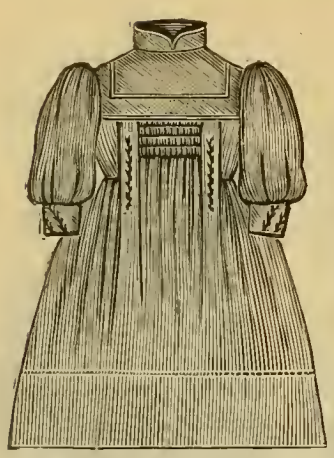

No. 549. Flannel; Directoire Front finished with feather stitching full sleeves; in cardinal navy terra cotta or cream, sizes 1 to 4 yrs., $2.98.

No. 551. Cashmere; Baby Waist, tucked and feather stitched, puff sleeves, full skirt; in cream, cardinal, navy or light blue, sizes 1 to 4 yrs., $3.98.

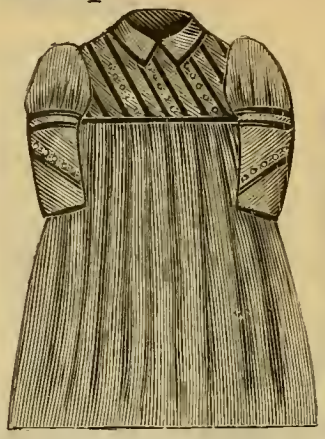

No. 553. Cashmere; Gretchen Waist trimmed with ribbon velvet and buttons, full skirt; in brown, green or navy, sizes 1 to 4 years, $5.95.

No. 555 · Flannel; Baby Waist finished with fancy-braid trimming, full sleeves, in navy, cardinal or terra cotta, sizes 1 to 4 years, $1.98.

# Children's Aprons.

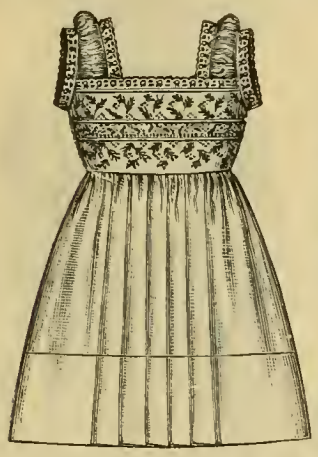

No. 557. Lawn Gretchen Apron, all over embroidery waist with puffs on shoulders, full skirt, deep hem. Sash at back. 2 yrs. $1.69; 4 yrs. 1.79; 6 yrs. 1.89; 8 yrs. 1 98; 10 yrs. 1.98; 12 yrs. 2 25; 14 yrs. 2.49. Less elaborate without puffs. 2 yrs. 89c; 4 yrs. 89c; 6 yrs. 98c; 8 yrs, 98c; 10 yrs. $1.10; 12 yrs. 1.25; 14 yrs. 1.39.

No. 559. Check Nainsook Mother Hubbard Apron, long sleeves, finished with embroidery edge. 2 yrs 69c; 4 yrs. 79c; 6 yrs. 85c; 8 yrs. 89c; 10 yrs. 95c. With belt at waist. 2 yrs. 45c; 4 yrs. 49c; 6 yrs. 55c; 8 yrs. 59c; 10 yrs. 65c In gingham, 2 to 8 yrs. 49c.

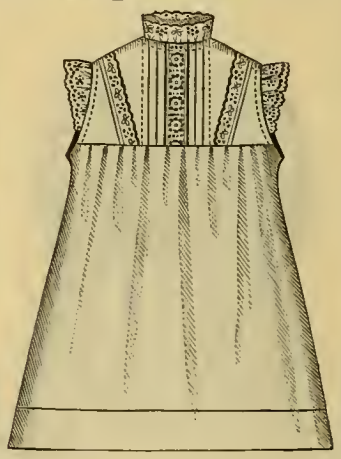

No 561. Lawn Apron, inserted yoke, 2, 4, 6, yrs. 98c; 8, 10, 12, yrs, $1.15. Finer in striped nainsook. 2, 4, 6 yrs. $1.89, 8, 10, 12 yrs. $1.98

No. 563. Check Nainsook Gretchen Apron, neck and sleeves with embroidery edge Sash at back. 2 and 4 yrs. 79c; 6 and 8 yrs 89c; 10 and 12 yrs 98c; 14 yrs. $1,19 Without sash back, square neck, 2, 4 and 6 yrs. 69c; 8, 10 and 12 yrs. 79c; 14 yrs. 98c.

# INFANTS' OUTFITS.

The price of an Infant's Outfit varies greatly according to the number of pieces it contains and the quality of the goods. Special estimates of more elaborate outfits promptly mailed on application.

## Infant's Outfit, No. 1.

| | |
|---|---|
| 1 Fine Cambric Dress | $1.98 |
| 6 Linen Shirts, with lace, 25c | 1.50 |
| 2 Cambric Night Slips, emb. edge, 39c | .78 |
| 2 Morning Slips, embroidered yoke, 65c | 1.30 |
| 2 Cambric Day Dresses, with tucks and embroidery, 75c | 1.50 |
| 2 Long Flannel Skirts, silk stitched, 98c | 1.96 |
| 2 Cambric Skirts, hem and tucks, 39c | 78 |
| 2 Barrow Coats, 63c | 1.26 |
| 2 Bands, 20c | .40 |
| 2 Quilted Bibs, 8c | .16 |
| 1 Eureka Diaper | .42 |
| 1 Flannel Shawl, feather stitched | .98 |
| 2 Pair Bootees, 15c | .30 |
| 1 Patent Quilt | .39 |
| 28 pieces | $13.71 |

## Infant's Outfit, No. 2.

| | |
|---|---|
| 1 Fine Cambric Dress | $2.98 |
| 6 Linen Shirts, trimmed with lace, 25c. | 1.50 |
| 3 Cambric Night Slips with emb. edge, 39c. | 1.17 |
| 2 Cambric Day Dresses, emb. yoke, 79c | 1.58 |
| 2 Cambric Day Dresses, yoke of embroidery, tucks and emb. ruffle on skirt, 98c | 1.96 |
| 1 Cambric Day Dress, emb. skirt, fancy yoke | 1.29 |
| 2 Flannel Skirts, silk stitched, 98c | 1 96 |
| 1 Flannel Skirt, silk embroidered | 1,59 |
| 2 Barrow Coats, 63c | 1 26 |
| 3 Bands, 20c | .60 |
| 2 Cambric Skirts, hem and tucks, 49c | .98 |
| 1 Cambric Skirt, tucks and embroidery | .75 |
| 1 Eureka Diaper | .42 |
| 2 Bibs, 18c | .36 |
| 1 Bib | 25 |
| 1 Silk Embroidered Shawl | 1 19 |
| 3 Pairs of Bootees, 18c | .54 |
| 1 Patent Quilt | .39 |
| 35 pieces | $20 77 |

## Infant's Outfit, No. 3.

| | |
|---|---|
| 1 Fine Nainsook Dress | $3.98 |
| 3 Linen Shirts, with lace, 35c | 1.05 |
| 3 Linen Shirts, with embroidery, 35c | 1.05 |
| 3 Cambric Night Slips, 45c | 1.35 |
| 2 Cambric Day Dresses, 79c | 1 58 |
| 2 Cambric Day Dresses, fancy yoke, embroidery ruffle on skirt, 98c | 1.96 |
| 1 Cambric Day Dress, embroidered yoke, embroidery ruffle on skirt | 1.29 |
| 1 Cambric Day Dress, embroidered ruffle and insertion on skirt | 1.69 |
| 2 Flannel Skirts, silk stitched, 98c | 1.96 |
| 1 Flannel Skirt, silk embroidered | 1.98 |
| 2 Barrow Coats, 78c | 1 56 |
| 3 Bands, 20c | 60 |
| 2 Cambric Skirts, hem and tucks, 49c | .98 |
| 1 Cambric Skirt, embroidered ruffle | .75 |
| 1 Nainsook Skirt, embroidered ruffle | 1.19 |
| 1 Eureka Diaper | .42 |
| 1 Piece Diaper Cloth | .75 |
| 3 Embroidered Bibs, 25c | .75 |
| 1 Silk Embroidered Shawl | 1 75 |
| 3 Pairs of Bootees, 25c | .75 |
| 1 Patent Quilt | .39 |
| 38 Pieces | $27.78 |

# Long Slips.

No. 565. Cambric; Baby waist of tucks and hem stitching, neck and sleeve with embroidery edges, skirt to match, $1.29.

No. 567. Cambric; Pointed yoke of fine insertion, tucks and feather stitching, skirt with deep hem and tucks. 79c.

No. 569. Cambric; Pointed yoke of tucks and feather stitching, skirt with embroidery ruffle and tucks, 99c; with inserted yoke, $1.29.

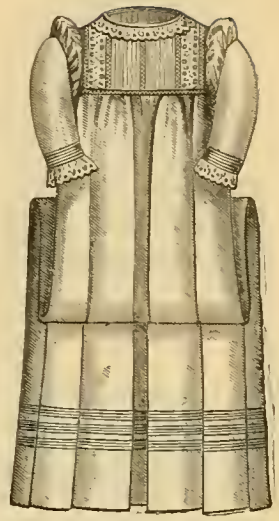

No. 571. Cambric; Mother Hubbard yoke of fine insertions, tucks and feather stitching, skirt with deep hem and clusters of tucks, $1.15

No. 573. Cambric; Baby waist of embroidery insertions and reveres, skirt with deep hem, tucks and insertion, $1.39.

No. 575. Cambric; Shirred baby waist finished with embroidery edge skirt with deep hem, 89c.

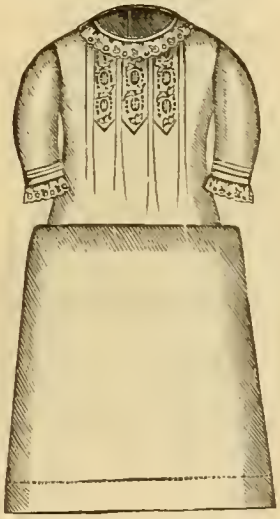

No. 577. Cambric; Tucked front with embroidery insertion, skirt with deep hem, 49c; tucked front, 55c; plain, 39c; muslin, 29c.

No. 579. Nainsook; French waist of embroidery, revering and tucks, puff sleeves, skirt with deep hem with revering and tucks, $1.99.

# Infants' Outfits.

## Outfit No. 4.

| | |
|---|---|
| 1 Fine Nainsook Dress elaborately trimmed with lace | $5 98 |
| 1 Nainsook Dress with embroidery | 3 75 |
| 1 Day Dress in Cambric, trimmed with emb. | 2 59 |
| 1 Day Dress, fancy yoke, emb, ruffle | 2 15 |
| 1 Day Dress, fancy yoke, inserted skirt | 1 79 |
| 1 Day Dress, embroidered yoke, fancy skirt | 1 49 |
| 2 Day Dresses, inserted yokes, tucked skirts, $1.15 | 2 30 |
| 3 Morning Slips, tucked yokes, 75c | 2 25 |
| 3 Night Slips, in Cambric, 45c | 1 35 |
| 2 Fine Cambric Skirts, hem and tucks, 59c | 1 18 |
| 1 Cambric Skirt, ruffle of emb. and tucks | 98 |
| 1 Nainsook Skirt, tucks and embroidery | 1 19 |
| 1 Nainsook Skirt, lace trimmed | 2 25 |
| 1 Nainsook Skirt, emb. ruffle and insertion | 1 75 |
| 2 Flannel Skirts, feather stitched, $1 39 | 2 78 |
| 1 Flannel Skirt, with embroidery | 1 98 |
| 1 Flannel Skirt, finer quality | 2 98 |
| 3 Barrow Coats, 78c | 2 34 |
| 3 Bands, 26c | 78 |
| 6 Linen Shirts, with lace, 25c | 1 50 |
| 2 Bibs, 29c | 58 |
| 1 Bib, finer quality | 35 |
| 1 Piece Diaper Cloth | 1 25 |
| 3 Pair of Bootees, 25c | 75 |
| 1 Flannel Shawl | 1 98 |
| 1 Patent Quilt | 39 |
| 45 Pieces | $48 66 |

## Outfit No. 5.

| | |
|---|---|
| 1 Fine Nainsook Dress, lace trimmed | $10 50 |
| 1 Fine Nainsook Dress, fancy yoke, insertion and embroidery ruffle on skirt | 6 75 |
| 1 All Over Embroidered Dress | 4 98 |
| 1 Nainsook Dress, with embroidery | 3 75 |
| 1 Day Dress, Nainsook, baby waist, embroidered ruffle on skirt | 2 98 |
| 1 Day Dress, embroidered yoke, ruffle of embroidery on skirt | 2 59 |
| 2 Day Dresses, Nainsook, tucked and feather stitched $1 98 | 3 96 |
| 2 Day Dresses, baby waist, deep hem, $1 75 | 3 50 |
| 3 Morning Slips, Nainsook, $1 39 | 4 17 |
| 3 Night Slips, Nainsook, $1.15 | 3 45 |
| 1 Skirt, elaborately trimmed with lace | 3 25 |
| 1 Fine Nansook Skirt, with embroidery | 2 75 |
| 2 Nainsook Skirts, hem and tucks, 75c | 1 50 |
| 1 Nainsook Skirt, embroidered ruffle | 1 19 |
| 1 Nainsook Skirt, insertion and emb. ruffle | 1 75 |
| 2 Flannel Skirts, feather stitched, $1.39 | 2 78 |
| 1 Flannel Skirt, with embroidery | 1 98 |
| 1 Flannel Skirt, finer quality | 2 75 |
| 1 Flannel Skirt, elaborately embroidered in silk | 3 98 |
| 3 Barrow Coats, feather stitched, 78c | 2 34 |
| 4 Bands, 26c | 1 04 |
| 6 Linen Shirts, 49c | 2 94 |
| 3 Bibs, 29c | 87 |
| 3 Bibs, 39c | 1 17 |
| 1 Piece Diaper Cloth | 1 50 |
| 1 Flannel Shawl, embroidered in silk | 2 98 |
| 1 Flannel Shawl, less elaborate | 1 75 |
| 3 Pair of Bootees, 35c | 1 05 |
| 1 Canfield Rubber Sheet | 1 15 |
| 1 Canfield Diaper | 52 |
| 54 Pieces | $85 87 |

# Long Slips.

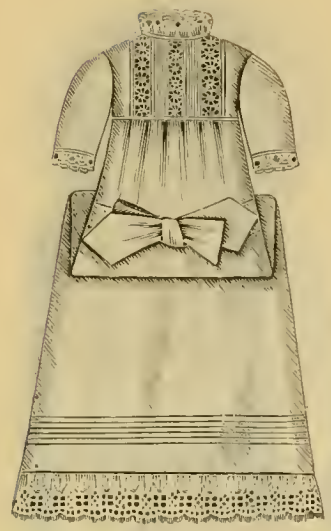

No. 581. Cambric; pompadour yoke of embroidery insertion and tucks, skirt with embroidery ruffle, 79c; finer, 98c and $1.29.

No. 583. Fine Cambric; French waist of fine insertings and tucks, skirt with embroidery ruffle headed with tucks, $1.79.

No. 585. India Linen; baby waist, all over embroidery yoke, puff sleeves, skirt with deep insertion of fine embroidery, $3.98.

No. 587. Fine Cambric; square yoke of fine insertions finished with feather stitching, skirt with deep flounce of embroidery with four insertions and tucks above, $4.98.

No. 589. Cambric; inserted yoke, skirt with deep ruffle and embroidery insertion, $2.59; finer $2.98.

No. 591. Fine Cambric; tucked baby waist with fine needle work edge, skirt with deep hemstitched hem, $1.10.

No. 593. India Linen; zouave waist of fine embroidery and insertion, skirt with embroidery ruffle and tucks, $3.75.

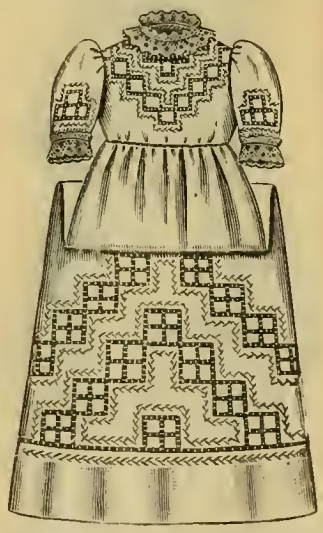

No 595. China Silk Christening Dress; hand made, elaborately stitched with hem and feather stitching; in cream, light blue or pink, $15.95; similar style, more elaborate, $18.98 to $35.00.

# Infants' Shawls

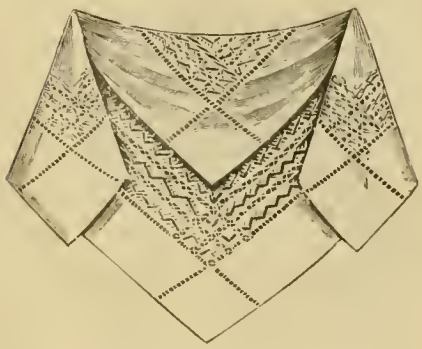

No. 597. Cashmere; elaborately stitched with hem and feather stitching, hand made, $3.25.

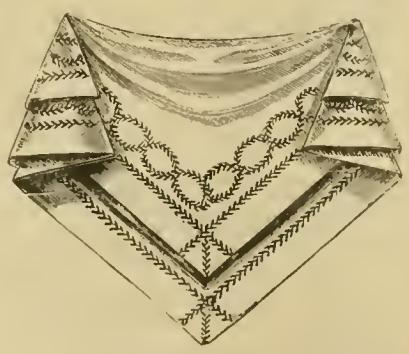

No. 599. Gilbert Flannel; elaborately stitched with silk, $1.59; with plain stitched hem, 98c.

No. 601. Gilbert Flannel; both corners elaborately embroidered in silk, $1.49, 1.98, 2.25, 2.75, 3.98; with plain scallop $1.19.

No. 605. French Nainsook; baby waist of feather stitched tucks with embroidery, $3.25. Finer, $3.98, 4.98, 6.75, and 8.98

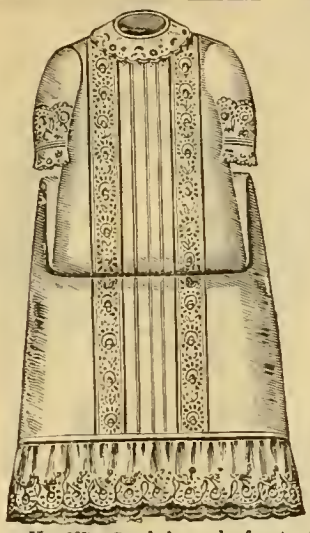

No 607. Cambric; robe front of fine insertions and tucks, skirt finished with embroidery ruffle, neck and sleeves to match, $1.49.

No. 609. Christening Robe of Sheer Nainsook, trimmed with Platte Val lace and emb insertions finished with ribbon bow, $4.98; finer $9.98.

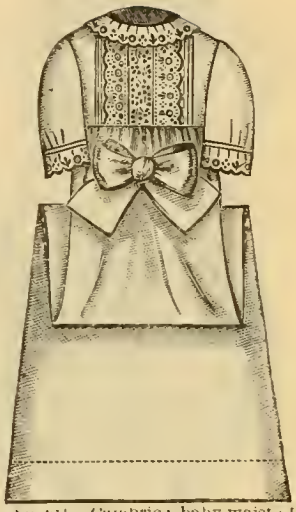

No. 611. Cambric; baby waist of embroidery insertion and tucks; skirt with deep hem, 59c.

No. 613. Sheer Nainsook; baby waist, yoke of Platte Val. and Nainsook embroidery, skirt with Platte Val. ruffle with insertions of lace and embroidery, $6.98, 9.98, 13.50.

No. 615. Nainsook, baby waist of all over embrodiery finished with ribbon bow. skirt of all over embroidery, $3.98; finer, similar style, $4.98.

No. 617. All over embroidery Nainsook Dress; Mother Hubbard yoke finished with puffs on shoulder. elaborate patterns, $5.98, 7.98 and 10.98.

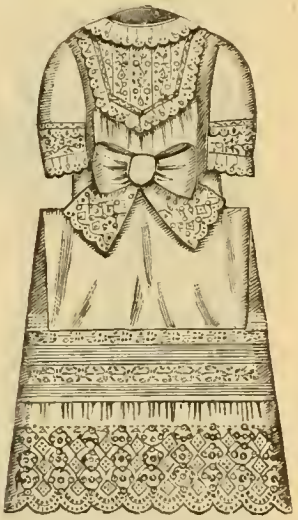

No. 619. French Nainsook; Pompadour yoke of insertions with feather stitching, skirt with flounce and insertions of fine embroidery. $4.75; finer, $5.98, 6.98, 8.98, 10.50.

No. 621. Carriage Robe of white Cricket Cloth; embroidered in silk, pinked edges, $1.98. Similar style in Eider Down, light blue, pink or white, $1.98, 2.98 and 3.98.

No. 623. Carriage Robe of white Cricket Cloth. elaborately embroidered in silk and finished with ribbon bow, $3.98. Very pretty designs trimmed with ribbon, $4.98, 6.98 and 7.98.

No. 625. Carriage Robe, of fine Cricket Cloth with plush border, handsome ribbon bow; white with pink or blue or all white. $4.98; in Eider Down, similar style, $6.25. $9.50; in plush, all shades, $5.50, 6.98 and 9.98.

# Infants' Skirts.

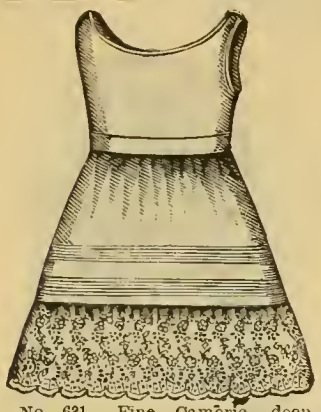

No. 631. Fine Cambric, deep needlework ruffle headed with tucks, $1.59; less elaborate, 69c, 79c, 98c. $1.19 and 1.29.

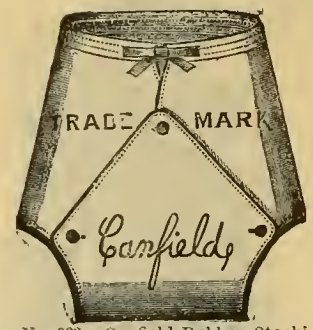


No. 633. Canfield Rubber Stockinet Diaper, best quality 45c; Eureka Diaper 42c; Rubber 25c. Stockinet crib and bed sheets, 27x14 inches, 65c; for crib, 30x20 inches, $1 15; for bed 36x13 inches $1 50.

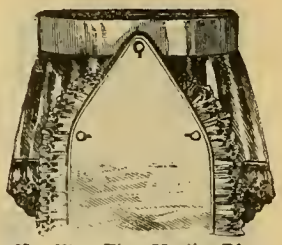

No. 635. Fine Muslin Diaper Drawers, embroidery ruffle, 29c; with cambric ruffle, 25c

No. 637. India Linen, deep hemstitched hem with hand sewed featherstitching above, $1.89; finer 2.25 and 2 75; with plain hemstitched hem, 98c.

No. 639. Cambric, deep hem with insertions and clusters of tucks, 79c.

No. 641 Cambric deep platte val lace ruffle with insertions and tucks above $1.39; finer 1 99

No. 643. Cambric, Hamburg ruffle with two insertions and clusters of tucks, $1.45.

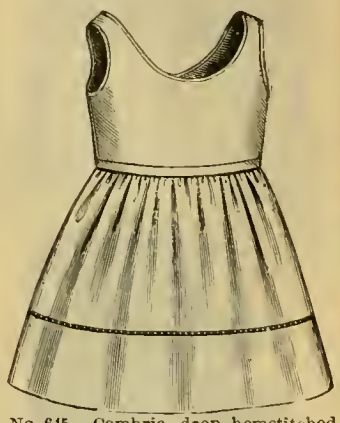

No. 645. Cambric, deep hemstitched hem, 49c; without hemstitching, with tucks, 35c.

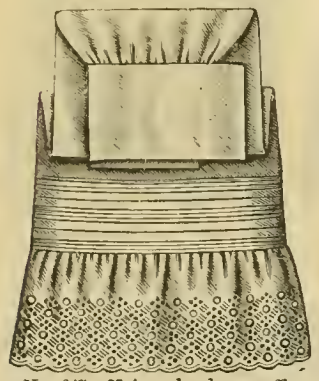

No. 647. Nainsook, deep ruffle of embroidery with tucks above, $1.19; finer 1.59, 1.98, 2.25 and 2.98; in cambric, 75c, 98c, $1.49 and 1.98.

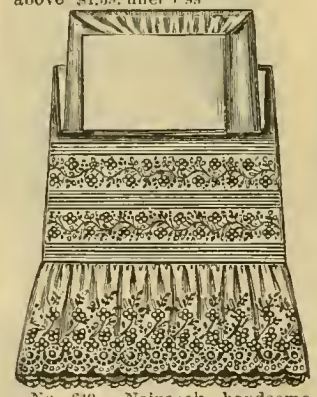

No. 649. Nainsook, handsome embroidery ruffle with two insertions and tucks above, $2.98.

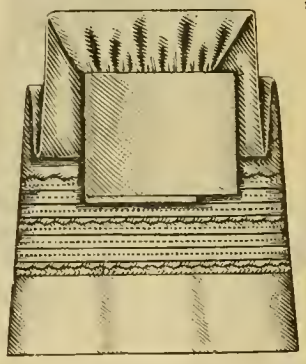

No. 651. Nainsook, hand sewed with deep hem and tucks finished with featherstitching, $3.98; less elaborate, $1.98 and 2.98; with plain hemstitched hem, $1 39.

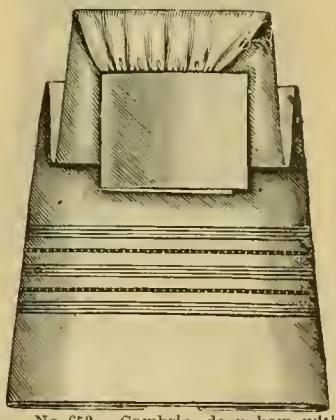

No. 653. Cambric, deep hem with two rows of hemstitching between clusters of tucks, 69c; with hemstitching, 39c, 49c and 59c; in nainsook, 75c.

No 655. French Nainsook, deep platte val. ruffle with two insertions above, $1.75.

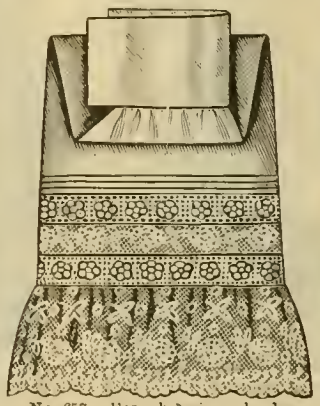

No 657. French Nainsook, deep platte lace ruffle with nainsook embroidery and lace insertions, $2.98.

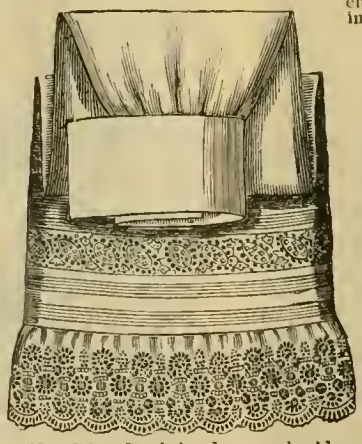

No. 659. Cambric, deep embroidery ruffle insertions and tucks, $1.19, 1.39, 1 79; in nainsook, $1,75, 2 25, 2,98 and 3,98

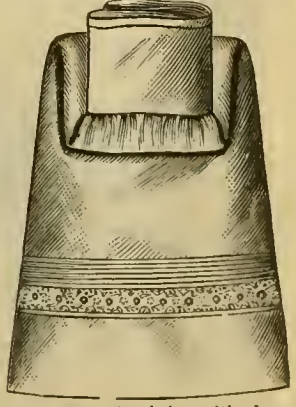

No. 661. Cambric, with deep hem with embroidery insertion and tucks, 79c; in nainsook, $1. 39

663. Long Gilbert Flannel Wrapper, elaborately trimmed with silk and finished with fancy silk braid trimming and ribbon bows, $4.25; finer, similar style, $4.98, $5.98, $6.75; in silk, $5.75, $7.35 and $9.98.

665. Short Gilbert Flannel Skirt embroidered in silk, $1.49, 1.69, and 1.98; 4 and 6 yr. sizes, $1.98.

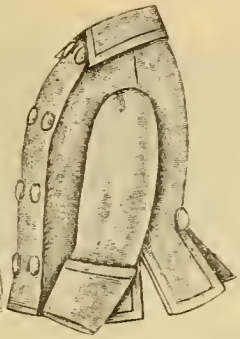

667 Child's Elder Down Reefer Jacket, double breasted with pearl buttons, in red, light blue or cream, sizes 2 and 3 yrs $1 49.

669. Short Gilbert Flannel Sacque with hand knit lace and feather stitching, 99c; without lace, plain hem, 65c.

671. Infant's Long Striped Flannel Wrapper, silk embroidered and finished with feather stitching in pink and white or blue and white, $2.25; in French serge, $3 75.

673 Short Gilbert Flannel Skirt elaborately embroidered with silk, $2.25, finer $2.49 and 2.95.

675. Child's Striped Flannel Sacque embroidered in silk, in pink and white or blue and white, sizes to 3 yrs. $1 25

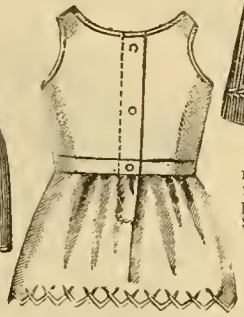

677. Short Gilbert Flannel Skirt embroidered with silk, $1 10; finer 1.39; 4 to 6 yrs., sizes, $1.69

679. Long Gilbert Flannel Wrapper, embroidered with silk and finished with ribbon bows, in cream with pink or blue silk, $1.98; similar style, feather stitched, $1.25.

681 Short French Striped Flannel Wrapper, tucked waist finished with ribbon bows, in pink and white or blue and white, $1.98

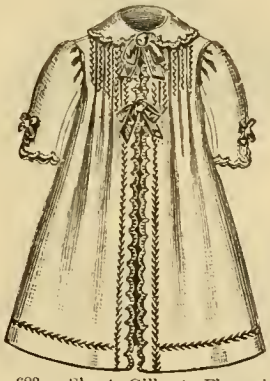

683. Short Gilbert Flannel Wrapper elaborately embroidered with silk and finished with ribbon bows, in white with blue or pink embroidery, $2.98; less elaborate, $2 25.

685. Infant's Tufted Momie Cloth Wrapper, wadded, in cream with pink or blue stitching, 98c; finer $1.25.

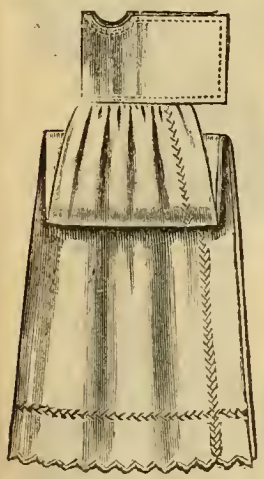

687. Gilbert Flannel Barrow Coat, hand embroidered feather stitched seams, $1.29; without embroidery, plain silk stitched hem, 63c; with herring bone stitching, 78c.

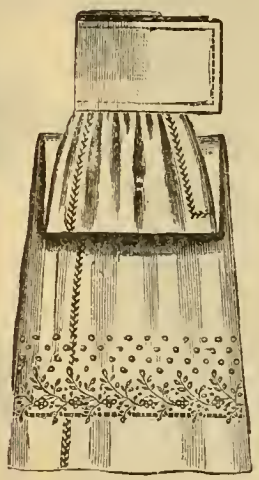

689. Long Gilbert Flannel Skirt elaborately embroidered with silk, $2 59, 2.98 and 3 25.

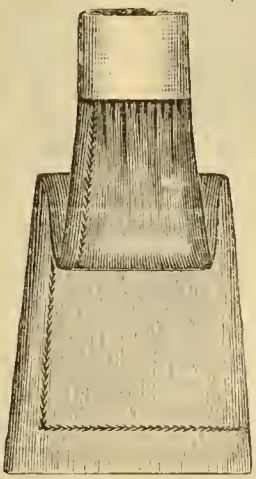

691. Long Gilbert Flannel Skirt, herring bone stitching, $1 29; plain stitching, 98c.

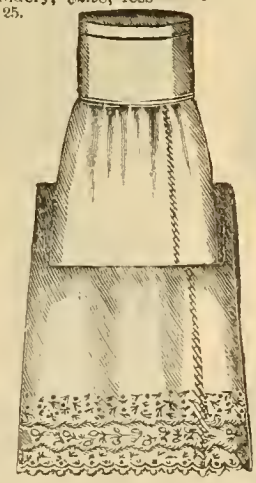

693. Long Gilbert Flannel Skirt, elaborately embroidered with silk, $3 75, 4.50, 4 98, 5.50 and 6.50.

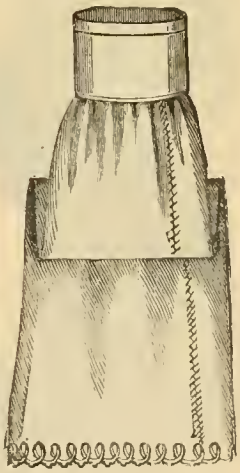

695. Long Gilbert Flannel Skirt embroidered with silk, $1 59, 1.79, 1 98, 2.25, 2 75, and 2.98.

No 501. "The Adelphia," latest novelty in Childs' Worsted Hoods, Tam O'Shanter crown, elaborately stitched with silk; in cream, light blue, pink or cardinal. Sizes, 1 to 6 years, 98c; without silk, 69c.

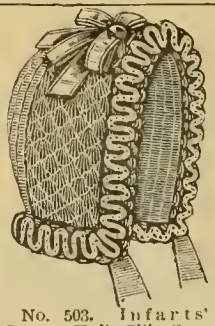

No. 503. Infants' Cream Knit Silk Cap, worsted lining with full ruche finished with ribbon. Sizes to 2 years, $1.19; finer, $1 59 and $1.98.

No. 505. Infant Surah Silk Christening Cap, elaborately embroidered in silk and finished with lace ruche and ribbon pompons. $1 29; finer, $1.75, 1 98, 2.25, 2.98.

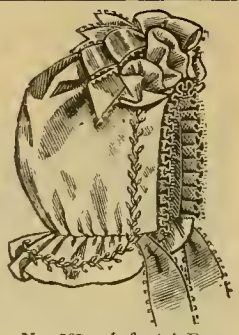

No. 507. Infants' Fancy Cashmere Hood, full top, finished with silk feather stitching and ribbon. Sizes to 2 years, $1.49.

No. 509. "The Caprice" Skating Cap, of fine split zephyr, for Misses or Childre , all shades, 59c

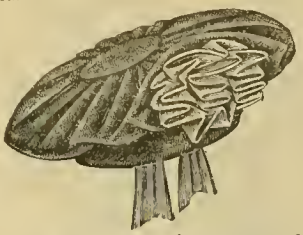

No. 513. Tam O'Shanter Cap of silk plush, with full surah rosette, and tie; in green, navy, brown or cardinal, $1.59; in silk velvet, $2.75.

No. 515. Boys' Fancy White Worsted Cap finished with silk cord and floss, $1.39; less elaborate 49c and 89c.

No. 511. The Glengary, fine silk plush, with Moleskin plush trimming, in green, navy or brown, $1.59.

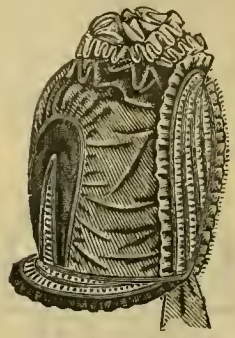

No. 517. The latest design in Childs' Silk Cap, corded coronet front, full top with plush trimmings; in cream, green or ashes of roses Sizes, 2 to 6 years, $4 75

No. 519. Childs' Cream Surah Silk Flare Hat, shirred rim, full crown, finished with rosettes and full ruche. Sizes, 1 to 3 years, $2.25.

No. 521. Latest novelty in Childs' Plush Poke Bonnet, surah trimmings, in all the newest shades. Sizes, 2 to 10 years, $7.98.

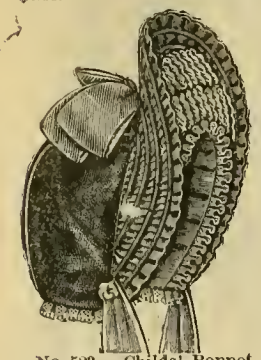

No. 523. Childs' Bonnet of silk and plush combination, shirred rim, full bow, all shades, 2 to 8 ears, $2.75

No. 529. Childs' Fancy Cap of silk and plush combination; in green, navy, cream, ashes of roses or brown. Sizes 1 to 6 years, $3.76.

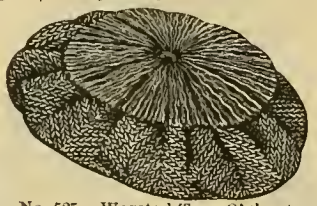

No. 525. Worsted Tam O'Shanter Cap, all shades, 69c; finer, 98c.

No. 527. Boys' Scotch Cap of tartan silk with plush band and ribbon, $1 98.

531. Childs' Fancy Flare Hat of silk and plush combination; in cream, brown, ashes of roses or green. Sizes, 2 to 8 years, $3.98.

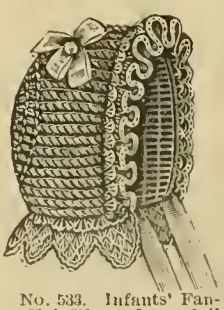

No. 533. Infants' Fancy Knit Worsted Cap, full ruche finished, with silk and ribbons, 59c; finer, 98c.

No. 535. Italian Lace Christening Cap, with ribbon inserting, finished with rosettes, $1.75; finer, $1.98, 2.75 and 3.98; in Oriental net, 98c.

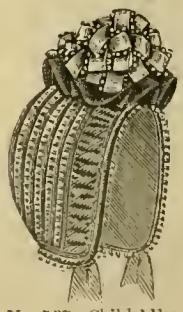

No. 537. Childs' Fancy Corded Silk Cap, finished with full pompon; in brown or cream. Sizes, 6 months to 2 yrs., $3.98.

No. 539. Childs' Fancy Velvet Hat, surah trimming and tips; in black, green, ashes of roses or cream. 2 to 8 years, $4.98.

541. Child's Cap of Silk and Plush Combination, shirred back with full rosette, in cream, brown, navy or grey, 2 to 8 years, $1.49.

543. Child's Fancy Silk Plush Cap, full back, finished with surah and pompon and ties, in cream, brown, navy, green or cardinal sizes 2 to 6 yrs., $2.39.

545. Latest Novelty in Child's Embroidered Cream Cashmere Cap, shirred rim, full lace pompon, sizes 1 to 6 yrs., $1.39.

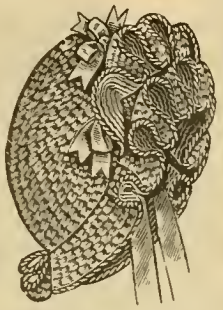

547. Infant's Fancy Worsted Hood finished with silk cord and ribbons, suitable for boys or girls; in cream, cardinal or light blue, sizes 6 mos. to 2 years, 98c.

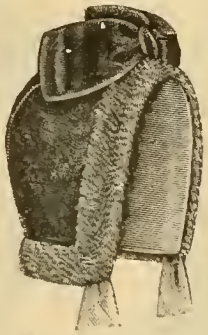

549. Child's Silk Plush Puritan Cap, moleskin plush border finished with full bow; in terra-cotta, navy or brown, $1.59.

551. Child's Silk Plush Cap ribbon ruche and silk pompon, in brown, cream, navy or cardinal, sizes 1 to 4 years, 98c.

553. Infant's Split Zephyr Jacket, revere front, fancy border, silk stitching, in pink and white or blue and white, 89c.

555. Infant's Cambric Yoke, insertions and tucks 59; in nainsook 98; cambric, plain tucks 59c; feather stitched 98c; nainsook, 79c.

557. Hand Knit Zephyr Wool Knee Legging, 1 to 3 years, 59c, 69c.

559. Infant's Gilbert Flannel Sacque elaborately embroidered in silk and finished with rows of ribbon, $1.98; similar style in cashmere, $2.98, $3.98 and $4.50.

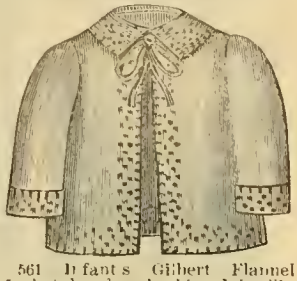

561. Infant's Gilbert Flannel Jacket, hand embroidered in silk, 89c.; finer $1.10, $1.39 and $1.69.

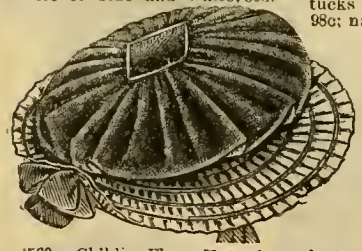

569. Child's Flare Hat of surah silk and plush, Tam O'Shanter crown; in brown, cream, navy or green, $2.75.

563. Infant's Kid Moccasins, silk stitched, with ribbon; in black, white or tan, 59 cts.

565. Child's Hand Knit Worsted Shoe, sizes 5 to 10, 89 cts.

567. Cashmere Shoes, silk embroidered, in pink, blue or white 95c; in satin $1.25; in black kid [illegible]

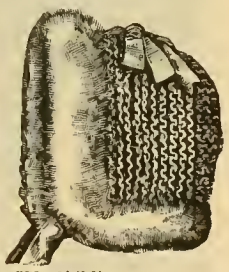

571. Child's Angora Wool Hood with swansdown border; in grey or white, $1.39 and $1.79, without swansdown, $1.75.

579. Infant's Knit Split Zephyr Jacket elaborately embroidered in silk and finished with ribbon, $1.19, $1.39, $1.59, $1.75 and $1.98.

573. White Saxony Mitts, 25c, 39c, 65c; colored, 29c and 39c, in silk, white and colored, 75c.

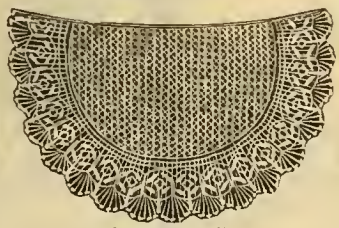

575. Infant's Zephyr Veils, 13 18, 25, 35, and 45 cts.; in silk 59 and 98 cts.

577. Hand Knit Bootees, 12, 18, 25, 29, 35, 45, 59c; in silk, 89c.

581. Infant's Split Zephyr Jacket, fancy border, 39, 49, 75 and 89c.

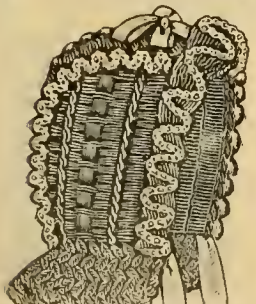

583. Misses Fancy School Hood, with silk floss and ribbon; cardinal, navy or green, 98c.; without ribbon 69c.

585. The Latest Novelty in Misses' or Ladies' Fancy Skating Cap, silk plush with moleskin plush trimming and ribbon rosettes, all shades, $3.75.

587. Ladies' Fancy Black Plush Hat, shirred rim, full crown finished with tartan bow and oxydized buckle, $4.98.

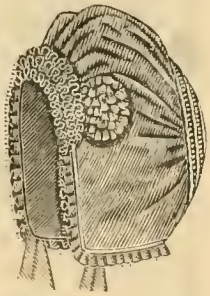

589. Infant's Cream Surah Cap corded crown finished with pompon and lace ruche, sizes to 2 years, $2.98.

No. 591 High Neck Worsted Shirt, 3 sizes 39; finer, 55; in three years size, 65c.

No. 593. Infants' Split Zephyr Jacket, finished with silk stitching and ribbon. Sizes to 3 years, $1 59.

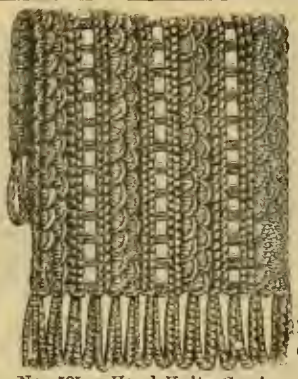

No. 595. Hand Knit Carriage Robe, trimmed with Ribbon finished with full fringe; in cream, blue or pink, $2 75. Similar styles without ribbon, $1.98 and 2.25.

No. 597. Infants' Cardigan Jacket, split zephyr, stitched with silk, finished with ribbon, 69c; without ribbon, 49c.

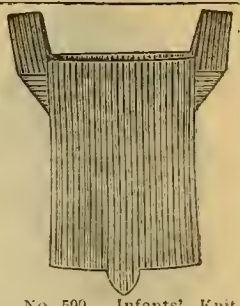

No 599. Infants' Knit Bands with straps, 39c; without, 29c; flannel, 20c 29c; cashmere, 39c.

No. 601 All Over Embroidery Nainsook Yoke, 79c.

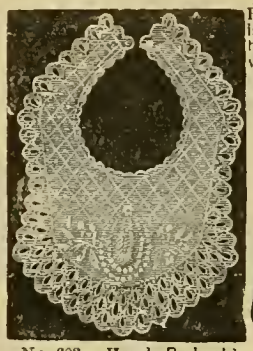

No. 603. Hand Embroidered Bibs, 14c. 18c. 20c, 25c, 29c, 35c, 45c, 65c, 85c, $1.10. Cotton bibs, 8c.

No. 607. Childs Heavy Stockinette Legging; in garnet, navy, black or brown 2 years, $1.29; 4 years, $1.49, 6 and 8 years, $1.59; 10 and 12 years $1 75

No. 609. Infants' Hand Embroidered Pillow Sham, $1.75; finer, $1.98, 2.59, 2.98 and 3.50.

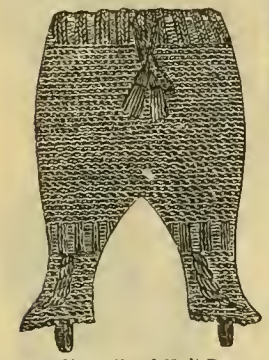

No. 611. Hand Knit Drawer Leggings, with or without feet, sizes to 3 years; in navy, brown, garnet or white, 85c; finer, in white $1 29, 1 39, 1.59, 1.69.

No. 613. Hand Knit Carriage Bootees, 35 and 49c.

No. 605. Infants' Fancy Worsted House Dress, in cream, with fancy border, $1.35.

No. 615. Infants' Fancy Knit Stocking, elaborately stitched with silk, 49c.

No. 617. Canfield Stockinette Bib, 20c.

No. 619 Nainsook Guimpe; embroidery insertions and tucks, 2, 4, 6 years, $1 29; 8, 10, 12 years, $1.39; in plain tucked cambric, 2 to 12 years, 69c; in lawn, 89c.

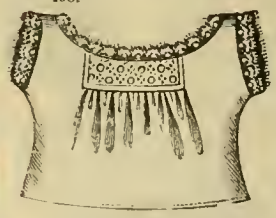

No. 621 Infants' Linen Shirts, embroidery and lace, 49c.

No. 623. Hand Embroidered Bib. $1.29; finer, $1 39 and 1.69; with real lace, $1 39 and 1 59.

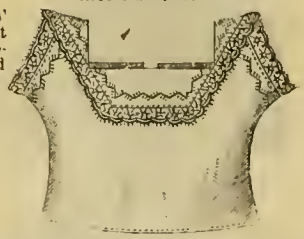

No. 625. Infants' Linen Shirt lace and feather stitching, 69c; similar style, plainer, 25, 35, 39 and 45c; in cambric, 11 and 18c.

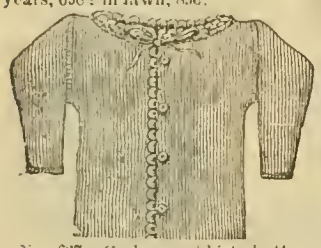

No. 627 Cashmere Shirt, buttoned silk finish.

| Sizes (years) | 1 | 2 | 3 | 4 | 5 |
|---|---|---|---|---|---|
| | 69 | 79 | 89 | 99 | 1.10 |
| Finer, | 85 | 95 | 1 05 | 1.15 | 1 29 |
| Ribbon finish | 59 | 69 | 79 | 89 | 99 |
| Silk, | 1.59 | 1.79 | 1.89 | 2 10 | 2.25 |

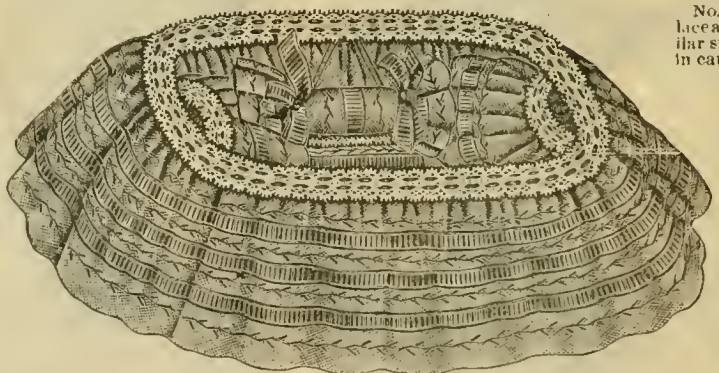

No 629. Infants' Basket of Swiss, elaborately trimmed with gros grain ribbon, $8 98; Platte val, $6 98; in dotted muslin, $4.75 Any style furnished from $1.50 to 2.50 extra.

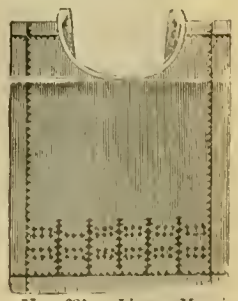

No 631. Linen Momie Cloth Feeders; hemstitched 35c; in plain linen, 10c, 15c, 18c and 23c.

# Fancy Toilet Goods.

**Quadruple Plated on Refined White Metal, Enameled Finished. Guaranteed not to tarnish.**

(ALSO SEE PAGE 172)

No. 477. Shaving Mug and Brush, $6.15

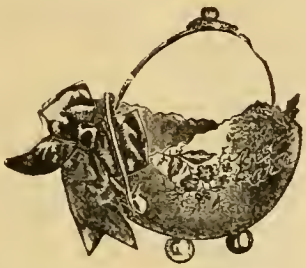

No. 479 Bon Bon Basket, $3.45.

No. 481. Flask, $3.20.

No. 483. Pin Cushion, $1 65.

No. 485. Perfume Bottle, $5.25.)

No. 487. Flask, $5.25

No. 489. Flask, $4 65.

No. 491. Mirror, $4 65

No. 493. Smoking Set, $7.20

No. 495. Cigar Cutter, $3 30.

No. 497 Tooth Pick Holder, $1 20.

No. 499. Smoking Set, $9.50.

# Crape Refinishing.

We invite attention to the valuable improvement effected in renewing Crapes, and making it IMPERVIOUS TO DAMPNESS, by the

SHRIVER'S PATENT PROCESS.

Crape, no matter how faded, colorless and shabby is, by this process, restored to its original texture; and two additional qualities are attained, which new crape does not possess:

1st. The disagreeable odor peculiar to Crape, which ordinarily is so sickening to ladies, is eradicated.

2d. This process renders the Crape thoroughly IMPERVIOUS TO DAMPNESS.

When refinished by this process, it will withstand rain, dampness, or salt air, without affecting either the color or texture, and will always remain an indelible and lustrous black, and new in appearance.

| | | | |
|---|---|---|---|
| Crape Veils | per yd. $1 00 | Lace Shawls | 3.00 to 5 00 |
| " Folds | per square yd. 1 00 | " Sacks | 2.00 to 5 00 |
| " Sleeves | $3.00 to 5 00 | " White or Black | per yd. .50 to 1.00 |
| " Dolmans | 4.00 to 8.00 | | |

**We make up all Mourning Goods at short notice.**

FOR FURNITURE AND SKATES SEE PAGE 139.

# Black Silks and Satins.

When requesting samples, **please state explicitly** the styles, colors, widths and prices desired, and when ordering goods, name a second choice, as our immense stocks are continually being replaced

### O'NEILL'S PEERLESS BLACK SILKS.

| | |
|---|---|
| 19 inches wide | $ .58 per yard |
| 19 inches wide | .69 per yard |
| 20 inches wide | .75 per yard |
| 20 inches wide | .85 per yard |
| 22 inches wide | .98 per yard |
| 22 inches wide | 1.10 per yard |
| 22 inches wide | 1.19 per yard |
| 22 inches wide | 1.25 per yard |
| 22 inches wide | 1.35 per yard |
| 22 inches wide | 1.39 per yard |
| 22 inches wide | 1.49 per yard |
| 22 inches wide | 1.59 per yard |
| 24 inches wide | 1.65 per yard |
| 24 inches wide | 1.75 per yard |
| 24 inches wide | 2.00 per yard |

### BLACK CACHEMIRE PERFECTION

LOCK STITCH WEAVE, WARRANTED NOT TO SLIP IN SEAMS.

| | |
|---|---|
| 22 inches wide | $1.50 per yard |
| 22 inches wide | 1.85 per yard |
| 22 inches wide | 2.15 per yard |
| 22 inches wide | 2 50 per yard |
| 22 inches wide | 2.75 per yard |

### BONNET'S BLACK SILKS.

| | |
|---|---|
| 20 inches wide | $1.00 per yard |
| 20 inches wide | 1.25 per yard |
| 22 inches wide | 1.50 per yard |
| 22 inches wide | 1.75 per yard |
| 24 inches wide | 2.00 per yard |
| 24 inches wide | 2.25 per yard |
| 24 inches wide | 2.50 per yard |
| 24 inches wide | 2.75 per yard |
| 24 inches wide | 3.00 per yard |

### BLACK SATIN RHADAME AND MERVEILLEUX.

ALL SILK.

| | |
|---|---|
| 20 inches wide | $ .58 per yard |
| 20 inches wide | .69 per yard |
| 20 inches wide | .89 per yard |
| 20 inches wide | .98 per yard |
| 21 inches wide | 1.19 per yard |
| 22 inches wide | 1.29 per yard |
| 24 inches wide | 1.39 per yard |
| 24 inches wide | 1.49 per yard |
| 24 inches wide | 1.59 per yard |
| 24 inches wide | 1 69 per yard |
| 24 inches wide | 1.75 per yard |
| 24 inches wide | 2.00 per yard |
| 24 inches wide | 2 25 per yard |

### BLACK SATIN DUCHESSE.

ALL SILK.

| | |
|---|---|
| 22 inches wide | $ .95 per yard |
| 22 inches wide | 1.25 per yard |
| 22 inches wide | 1.50 per yard |
| 22 inches wide | 1.75 per yard |
| 24 inches wide | 2.00 per yard |
| 24 inches wide | 2.25 per yard |
| 24 inches wide | 2.50 per yard |
| 24 inches wide | 2.75 per yard |

### PLAIN BLACK SATINS.

LINEN BACK.

| | |
|---|---|
| 18 inches wide | $ .50 per yard |
| 20 inches wide | .69 per yard |
| 20 inches wide | .75 per yard |
| 21 inches wide | .85 per yard |

### BLACK FAILLE FRANCAISE.

ALL SILK.

| | |
|---|---|
| 20 inches wide | $ .75 per yard |
| 20 inches wide | .85 per yard |
| 20 inches wide | 1.00 per yard |
| 22 inches wide | 1.10 per yard |
| 22 inches wide | 1.25 per yard |
| 22 inches wide | 1.35 per yard |
| 22 inches wide | 1.39 per yard |
| 22 inches wide | 1.49 per yard |
| 22 inches wide | 1.59 per yard |
| 22 inches wide | 1.69 per yard |
| 22 inches wide | 2 00 per yard |
| 22 inches wide | 2.50 per yard |
| 22 inches wide | 3.00 per yard |

### BLACK SILK ARMURE.

| | |
|---|---|
| 22 inches wide | $ .89 per yard |
| 22 inches wide | 1.00 per yard |
| 22 inches wide | 1.25 per yard |
| 22 inches wide | 1.35 per yard |

### BLACK SURAH SILKS.

| | |
|---|---|
| 20 inches wide | $ .48 per yard |
| 20 inches wide | .59 per yard |
| 22 inches wide | .69 per yard |
| 24 inches wide | .75 per yard |
| 21 inches wide | .85 per yard |
| 24 inches wide | 1.00 per yard |
| 24 inches wide | 1.19 per yard |
| 24 inches wide | 1.25 per yard |

### BLACK LUSTRINE.

| | |
|---|---|
| 24 inches wide | $ .50 per yard |
| 24 inches wide | .55 per yard |

### BLACK MOIRE FRANCAISE.

ALL SILK.

| | |
|---|---|
| 20 inches wide | $ .98 per yard |
| 22 inches wide | 1 25 per yard |
| 22 inches wide | 1.39 per yard |
| 22 inches wide | 1.50 per yard |
| 22 inches wide | 1.75 per yard |
| 22 inches wide | 2.00 per yard |

### BLACK SERGES.

| | |
|---|---|
| 22 inches wide, cotton back | $ .50 per yard |
| 24 inches wide, cotton back | .69 per yard |
| 24 inches wide, all silk | .85 per yard |
| 24 inches wide, all silk | 1.00 per yard |
| 25 inches wide, all silk | 1.50 per yard |
| 25 inches wide, all silk | 1.69 per yard |

# Colored Silks and Satins.

When requesting samples, **please state explicitly** the styles, colors, widths and prices desired, and when ordering goods, name second choice, as our immense stocks are continually being replaced.

### COLORED FAILLE FRANCAISE.

| | |
|---|---|
| 20 inches wide | $ .89 per yard |
| 21 inches wide | 1.00 per yard |
| 22 inches wide | 1.19 per yard |
| 22 inches wide | 1.25 per yard |
| 22 inches wide | 1.35 per yard |
| 22 inches wide | 1.49 per yard |

### COLORED GROS GRAIN SILKS.

| | |
|---|---|
| 18 inches wide | $ .75 per yard |
| 19 inches wide | .89 per yard |
| 20 inches wide | .98 per yard |
| 21 inches wide | 1.25 per yard |

### COLORED SATIN RHADAME.

| | |
|---|---|
| 20 inches wide | $ .78 per yard |
| 20 inches wide | .89 per yard |
| 20 inches wide | 1.00 per yard |
| 22 inches wide | 1 25 per yard |
| 22 inches wide | 1.35 per yard |

### COLORED SURAH SILKS.

| | |
|---|---|
| 20 inches wide | $ .65 per yard |
| 20 inches wide | .75 per yard |
| 20 inches wide | .85 per yard |
| 24 inches wide | 1,00 per yard |

### WHITE AND EVENING SHADES OF SATIN RHADAME.

| | |
|---|---|
| 20 inches wide | $ .98 per yard |
| 21 inches wide | 1.25 per yard |
| 22 inches wide | 1 35 per yard |

### COLORED MOIRE FRANCAISE.

ALL SILK.

| | |
|---|---|
| 20 inches wide | $ .89 per yard |
| 20 inches wide | 1.00 per yard |
| 20 inches wide | 1.25 per yard |
| 20 inches wide | 1.50 per yard |

### COLORED SATINS.

| | |
|---|---|
| 18 inches wide | 50c, 60c, 75c per yard |
| 22 inches wide | 95c per yard |

# Velvets and Plushes.

### PLAIN BLACK VELVETS.

| | |
|---|---|
| 18 inches wide | $1.00 per yard |
| 18 inches wide | 1.50 per yard |
| 18 inches wide | 1.75 per yard |
| 18 inches wide | 2.00 per yard |
| 19 inches wide | 2.00 per yard |
| 19 inches wide | 2.25 per yard |
| 19 inches wide | 2.50 per yard |
| 19 inches wide | 3.50 per yard |

### BLACK DRESS AND MANTILLA VELVETS.

SUPERIOR QUALITY, ALL SILK.

| | |
|---|---|
| 27 inches wide | $6.00 per yard |
| 27 inches wide | 7.00 per yard |
| 27 inches wide | 8.00 per yard |

### PLAIN COLORED VELVETS.

| | |
|---|---|
| 18 inches wide | $1.00 per yard |
| 18 inches wide | 1.25 per yard |
| 18 inches wide | 1.50 per yard |
| 18 inches wide | 1.35 per yard |
| 19 inches wide | 1.50 per yard |
| 19 inches wide | 1.75 per yard |
| 19 inches wide | 2.00 per yard |
| 19 inches wide | 2.50 per yard |
| 19 inches wide | 3.50 per yard |

### COLORED DRESS VELVETS.

| | |
|---|---|
| 20 inches wide | $2.00 per yard |
| 20 inches wide | 2.50 per yard |
| 20 inches wide | 3.00 per yard |

### COLORED PLUSHES.

| | |
|---|---|
| 18 inches wide | 98c per yard |
| 19 inches wide | $1 25 per yard |
| 19 inches wide | 1.50 per yard |
| 22 inches wide | 2.00 per yard |
| 22 inches wide | 2.50 per yard |

# Crape and Crape Veils.

FOR CLEANING AND REFINISHING CRAPES SEE PAGE 139.

### NUN'S VEILING VEILS, WOVEN HEMS AND BORDER.

| | |
|---|---|
| 36 x 48 inches wide | $1.69, 1.98 per yard |
| 36 x 54 inches wide | $1.98, 2.25, 2.50, 3.00, 3 75, 4.50 per yard |
| 42 x 63 inches wide | $2.69, 298, 3 50, 4.00, 5.00 per yard |
| 42 x 72 inches wide | $3 50, 3.75, 4.50, 5.25, 5.98, 6.50, 7.50 |
| 42 x 90 inches wide | $3.75, 4.75, 6.50, 7.50, 9.00, 10.00 per yard |

### COURTAULD'S ENGLISH CRAPES.

4-4 or 28 inches wide, 98c, $1.25, 1.50, 2.00, 2.25, 2.50, 2.75, 3.00, 3.25, 3.50, 3.75 per yard.

6-4 or 42 inches wide, $1 85, 2.00, 2.50, 2.75, 3.00, 3.25, 3.50, 4.00, 4 50, 5.00, 5 50, 6.00, 6 50, 7.00 per yard.

### ALL WOOL WOVEN BORDERED NUN'S VEILINGS FOR VEILS.

| | |
|---|---|
| 36 inches wide | 69c, 75c, 85c per yard |
| 42 inches wide | 75c, $1.00, 1.25, 1 45, 1.65, 2.00, 2.50 per yard |

### SILK WARP WOVEN BORDER NUN'S VEILING FOR VEILS,

| | |
|---|---|
| 36 to 40 inches wide | 69c, 75c, 85c, $100. |
| 42 to 48 inches wide | $1.10, 1.19, 1.39, 1.50, 1.75, 2.00, 2.48, 2.75, 3.00 per yard. |

# Black Dress Goods.

When requesting sampl s, **please state explicitly** the styles, colors, widths and prices desired, and when ordering goods name a second choice, as our immense stocks are continually being replaced.

### SILK WARP HENRIETTAS.

36 inches wide.....72c, 85c, $1.00 per yard
38 to 40 inches wide.....$1.00, 1.23, 1.29 per yard
40 to 42 inches wide.....$1.50, 1.75, 2.00 2.50 per yard

### ALL WOOL FRENCH CASHMERES.

38 inches wide.....48c, 59c, 69c, 75c, 85c, 93c, $1.00 per yard
46 inches wide.....69c, 75c, 85c, $1.00, 1.25, 1.50 per yard

### ALL WOOL HENRIETTA.

38 inches wide.....69c, 75c, 85c, $1.00 per yard
44 to 46 inches wide.....$1.00, 1 29, 1.39, 1.50 per yard

### FRENCH CAMEL'S HAIR.

40 inches wide.....69c, 75c, 85c, $1.00, 1.25 per yard
44 to 46 inches wide.....$1.00, 1.25, 1.50, 1.75 per yard

### REAL INDIA CAMEL'S HAIR.

42 to 46 inches wide.....$1.00, 1.25, 1.50, 1.75 per yard

### FRENCH FOULE CLOTH.

38 to 40 inches wide..50c, 59c, 69c, 75c, 85c, $1.00, 1.25 per yard

### ENGLISH MOHAIR SICILIANS.

40 inches wide.....50c, 59c, 69c, 75c, 85c per yard
42 to 44 inches wide.....75c, 89c, $1.00, 1.25, 1 50 per yard

### PURE MOHAIR BRILLIANTINES.

38 to 40 inches wide..... 50c, 59c, 69c, 75c, 85c, $1 00 per yard
42 to 44 inches wide.....$1.00, 1 25, 1.35, 1.50 1 75 per yard
54 inches wide.....75c, $1.00, 1 25, 1.50 per yard

### ALL WOOL DRAP D' ALMA.

38 to 42 inches wide.....59c, 75c, 85c, $1.00, 1.25, 1.50 per yard

### ALL WOOL CHEVIOTS.

40 to 44 inches wide .....59c, 75c, 85c, $1.00, 1.25, 1.50 per yard
54 inches wide.....98c, $1.25, 1.50 per yard

### ALL WOOL CUT CASHMERES.

38 to 40 inches wide.....50c, 59c, 69c, 75c, 85c, $1.00 per yard
42 to 44 inches wide.....$1.00, 1.25, 1.50 per yard

### ALL WOOL SERGES.

38 to 40 inches wide.....39c, 59c, 59c, 69c, 75c, 85c, per yard
40 to 44 inches wide.....$1.00, 1.25, 1.50 per yard

### ALL WOOL ENGLISH SERGE.

HEAVY TWILL.

40 to 44 inches wide.....69c, 75c, 85c, $1.00 per yard
54 inches wide.....98c, $1.25, 1.50, 1.75 per yard

### NUN'S SERGE.

40 to 44 inches wide .....75c, $1.00, 1.25 per yard
54 inches wide.....$1.00, 1.25, 1.50 per yard

### ALL WOOL IMPERIAL SERGES.

38 to 40 inches wide.....59c, 69c, 75c- 85c, $1 00 per yard
42 to 44 inches wide.....$1.00, 1.25, 150 per yard

### ENGLISH BODY CASHMERE.

32 to 34 inches wide.....25c, 30c, 35c, 40c, 45c per yard
46 inches wide.....50c per yard

### ALPACAS.

25 to 27 inches wide.....20c, 22c, 25c, 30c, 35c, 40c per yard

### ALL WOOL VENETIAN CRAPE CLOTH.

40 to 44 inches wide.....69c, 75c, 85c, $1.00, 1.25, 1.50 per yard

### ALL WOOL ARMURES.

38 to 40 inches wide.....49c, 59c, 69c, 75c, 85c, $1.00 per yard

### ALL WOOL SEBASTOPOL.

38 to 40 inches wide.....59c, 69c, 75, 85c, $1.00, 1.25 per yard

### SILK WARP DRAP D' ALMA.

36 inches wide.....$1.00 per yard
38 to 40 inches wide.....$1.25 per yard

### ALL WOOL COUPURES.

38 to 40 inches wide..50c, 55c, 69c, 75c, 85c, $1.00, 1 25 per yard

### ALL WOOL RIPS, LONG.

38 to 40 inches wide.....75c, 85c, $1.00, 1.25 per yard

### ALL WOOL DIAGONALS.

38 to 40 inches wide.....59c, 69, 75c, 85c per yard
42 to 44 inches wide.....$1.00, 1.25, 1.50 per yard

### ALL WOOL TAMISE.

46 inches wide.....98c, $1.25 per yard

### ALL WOOL CACHEMIRE RAYE.

38 to 40 inches wide.....69c, 75c, 85c, $1.00, 1.25 per yard

### DRAP D' ETE.

44 to 46 inches wide.....$1.25, 1.50, 1.75, 2.00 per yard

### INDIA CACHEMIRE.

40 to 42 inches wide.....75c, 85c, $1.00, 1 25 per yard

### ALL WOOL FRENCH SURAH TWILLS.

38 to 40 inches wide.....50c, 69c, 75c, 85c, $1.00 per yard

### CORKSCREW DIAGONALS.

49 to 42 inches wide.....75c, 85c, $1.00, 1 25, 1.50, 1.75 per yard

### RUSSIAN CRAPE CLOTH.

44 to 46 inches wide.....69c, 75c, 95c, $1.00, 1.25, 1.50 per yard

### ALL WOOL FANCY STRIPE SUITINGS.

38 to 40 inches wide.....65c, 75c, 85c, $1.00, 1.25 per yard

### ALL WOOL WIDE AND NARROW STRIPES.

38 to 42 inches wide.....69c, 75c, 85c, $1.00, 1 25 per yard

# Colored Dress Goods.

**ALL WOOL PLAIN SERGE.**
40 to 42 inches wide.....65c, 75c, 89c, 98c, $1.15, 1.25 per yard

**FRENCH CHEVIOTS.**
42 to 44 inches wide.....65c, 75c, 89c, $1.00, 1.25 per yard

**PIN HEAD CHECKS AND STRIPES.**
40 to 42 inches wide.....69c, 75c, 89c, $1.00, 1.25 per yard

**FOULE CHECKS.**
40 to 42 inches wide.....75c, 85c, $1.00, 1.25 per yard

**NOVELTY PLAID SUITINGS.**
42 to 44 inches wide .....65c, 75c, 89c, $1.00, 1.25 per yard

**FANCY STRIPE SUITINGS.**
42 inches wide.....69c, 75c, 89c, 98c, $1.25 per yard

**BLACK AND WHITE CHECKS, PLAIDS AND FANCY STRIPES FOR SECOND MOURNING.**
40 to 44 inches wide.....69c, 75c, 85c, 98c. $1.10, 1.25 per yard

**ALL WOOL FRENCH CASHMERE,**
IN DARK AND EVENING SHADES.
38 to 40 inches wide ..... . 50c, 59c, 65c, 75c per yard
42 to 44 inches wide..... .....75c, 85c, $1.00. 1.25 per yard

**SILK WARP HENRIETTA.**
40 to 42 inches wide. .....85c, $1 00, 1 25 per yard

**ALL WOOL HENRIETTA.**
40 to 42 inches wide.....65c, 75c, 85c per yard
42 to 44 inches wide..... .... ..75c, 85c, $1.00, 1.25 per yard

**CAMEL'S HAIR SERGE.**
42 to 44 inches wide.... ..... .....75c, $1.00 1.25 per yard

**ARMURE AND OTTOMAN SUITINGS.**
40 to 42 inches wide..... ..65c, 75c, 85c per yard
42 to 44 inches wide.....75c, 89c, 98c, $1 25 per yard

**PRINCETTA CLOTH.**
40 to 42 inches wide.....79c, 89c, $1.00 per yard

**ALL WOOL MELANGE.**
40 to 42 inches wide.....75c, 89c, $1.00, 1.25 per yard

**ENGLISH AND FRENCH BEIGE MIXTURES.**
40 to 42 inches wide..... ...50c, 59c, 69c, 75c. 85c per yard

**GRANITE CORD.**
40 to 42 inches wide.....85c, 98c, $1.15, 1.25 per yard

**CORKSCREW DIAGONAL.**
40 to 42 inches wide.... .....85c, $1.00. 1.25 per yard

**SURAH TWILL.**
40 to 42 inches wide..... .....$1.00, 1.25 1.50 per yard

**ALL WOOL FLANNEL SUITINGS.**
40 to 42 inches wide.....50c, 59c, 65c per yard
52 to 54 inches wide... .... . .....65c, 75c, 85c per yard

**TRICOT CLOTH.**
36 to 42 inches wide.....49c, 55c. 65c per yard
50 to 52 inches wide... .. .....75c, 85c, $1.00 per yard

**IMPORTED LADIES' CLOTH.**
52 to 54 inches wide....75c, $1.00, $1.25, 1.50, 1.75, 2.00 per yard

**FRENCH DIAGONAL CLOTH.**
52 to 54 inches wide.....$1.25, 1.50, 1.75 per yard

# Cloth Department.

**STRIPE AND FIGURED JACQUARD CLOAKINGS.**
50 to 52 inches wide, $2.50, to 4.50 per yard

**ENGLISH BEAVER CLOAKINGS.**
ALL COLORS.
54 inches wide, $1.85, 2.00, 2.50, 3.00, 3.50 per yard.

**KERSEY CLOAKINGS.**
54 inches wide. .$2.25, 2.50, 2.75 per yard

**STRIPED CHEVIOT CLOAKINGS.**
54 inches wide..... ..... $2.19 per yard

**CHECK CLOAKINGS.**
54 inches wide, $2.50, 3 00, 3 50 per yard

**STRIPE KERSEY CLOAKINGS.**
58 inches wide. .....$2 39, 2.69 per yard

**MIXED CHEVIOT CLOAKINGS.**
54 inches wide..... $2.50 per yard

**MATELASSE CLOAKINGS.**
54 inches wide ..... $3.00, 4 50 per yard

**MOURNING CLOAKINGS.**
50 to 54 inches wide, $2.50, 3 00, 3 50, 4 00, 5.00 per yard.

**WIDE WALE DIAGONAL CLOAKINGS.**
54 inches wide, $2.50, 2 98, 3 50, 4 00 per

**[illegible] MIXED CLOAKINGS.**
54 [illegible] $2 50, 3.00, 3.50 per yard

**[illegible] PLAIN CLOAKINGS.**
[illegible]
54 [illegible], 3 75 per

**ALL WOOL CASSIMERES.**
54 inches wide, $1.75, 2.00, 2 50, 2.75 per yard.

**ENGLISH CORKSCREW CLOTH.**
54 inches wide, $1.95, 2.25, 2.75, 3.00, 3.50 per yard.

**FRENCH DIAGONALS.**
54 inches wide ..$2 50, 3.00, 3.50 per yard

**CAMEL'S HAIR BROCHE.**
56 inches wide.....$2 50 per yard

**ENGLISH CHEVIOT CLOAKINGS.**
54 inches wide.....$1.98, to 4.50 per yard

**BLACK VICUNA.**
54 inches wide..... $1.95, 4.50 per yard

**PLAIN WATERPROOF CLOAKINGS.**
BLACK OR NAVY.
54 inches wide..... .. 79c per yard

**PLAID AND STRIPE WATERPROOF CLOAKINGS.**
54 inches wide.....$1 25, 150 per yard

**ASTRACHAN CLOTH.**
50 to 52 inches wide, $2.50, 3.00, 3 25, 3 75, 4.00, 5.00, 5.50, 6.50, 7.00 per yard.

**SILK SEAL PLUSH**
50 to 52 inches wide, $6.50, 7 50, 8.50, 9.0 . 9.50, 10 00 11 00, 12.00, 13.00, 14.00 15 00 per yard.

**JER[illegible] CLOTH,**
LIGHT WEIGHT, IN BLACK
54 inches wide.....$1.75, 2.00 per yard

**BLACK HABIT CLOTH.**
50 to 54 inches wide, $2.00, 2.50, 3.00 per yard.

**BLACK FRENCH LADIES' CLOTH.**
54 inches wide, $1.25, 1.50, 1.75, 2.00, 2.50 per yard.

**DOMESTIC LADIES' CLOTH.**
50 to 54 inches wide, 75c. 85c, $1.00, 1.25 per yard.

**FLANNEL SUITING.**
36 to 40 inches wide.....49c, 59c per yard

**VELUTINA,**
RESEMBLING SILK VELVET.
24 inches wide.... .....69c, 98c per yard

**QUILTED LININGS.**
First Quality, Extra Heavy Satin, any color, in ¾ inch diamond, broken diamond, or zigzag pattern 23 inches wide, $1 00 per yard.
Second Quality, ¾ diamond or zigzag, 23 inches wide, 85c per yard.

**QUILTED SILK LUSTERINE,**
IN BLACK ONLY.
¾ inch diamond or zigzag, 23 inches wide, 69c, 85c per yard.

**QUILTED FARMER'S SATIN,**
BROWN OR BLACK.
¾ inch diamond or zigzag 27 inches wide, 69c, 75c, 85c per yard.

# Dress Trimmings.

No. 501. Black Silk Cord Galloon, 2 inches wide, 55c; 1½ inches, 35c per yard.

No. 505. Fancy Black Silk and Soutache Braid, 2¼ inches wide, 65c; 1¼ inches, 39c per yard.

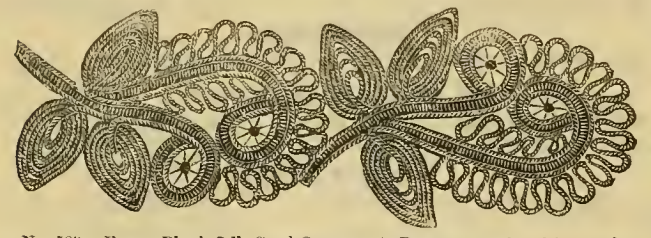

No. 509. Fancy Black Silk Cord Ornament Passementerie with crochet, 3 inches wide, 89c per yard.

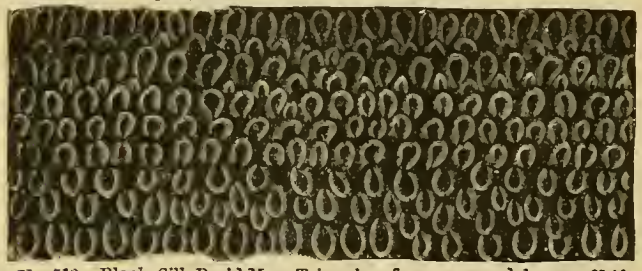

No. 513. Black Silk Braid Moss Trimming, for wraps and dresses, 3½ in. wide, 85c per yard.

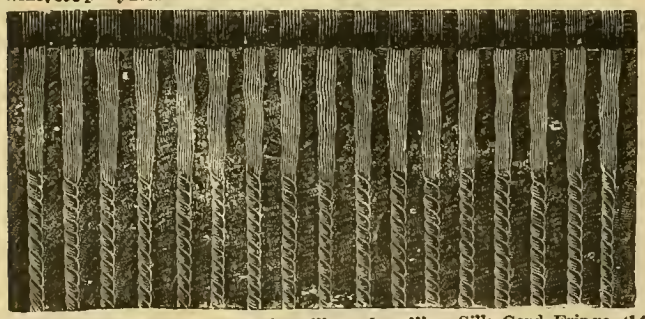

No. 517. Heavy Black Silk Chenille and Bullion Silk Cord Fringe, 4½ inches deep $2 19 per yard

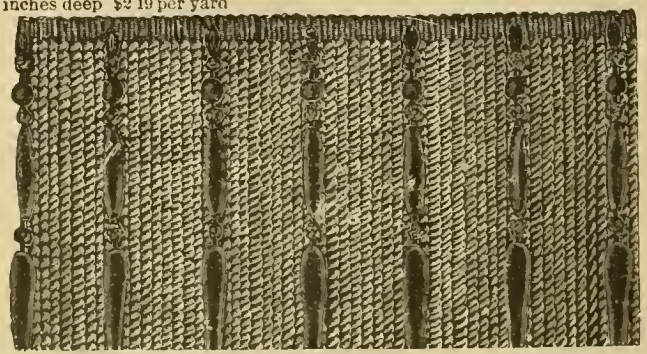

No. 521. Heavy Black Silk Bullion Cord Fringe, with Milan silk drops, 4½ inches deep, $2.25 per yard.

No 503. Fine Heavy Black Silk Cord Ornament Passementerie, with crochet, 2½ inches wide, $1 50 per yard.

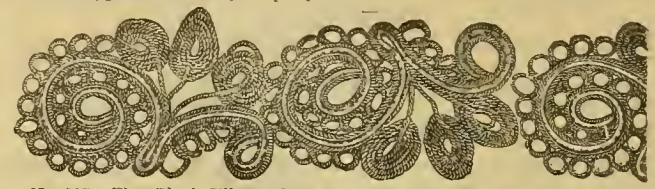

No. 507. Fine Black Silk Cord Ornament Passementerie, 2½ inches wide, 95c per yard.

No. 511. Fancy Black Silk and Crochet Passementerie, 2½ inches wide $1.10 per yard.

No. 515. Fancy Black Silk and Soutache Pointed Passementerie, 3¾ in. wide, 85c; 2¼ in 65c; 2¼ in 55c per yard.

No. 519. Black Silk Drop Fringe, 4¼ inches deep, $2.19 per yard.

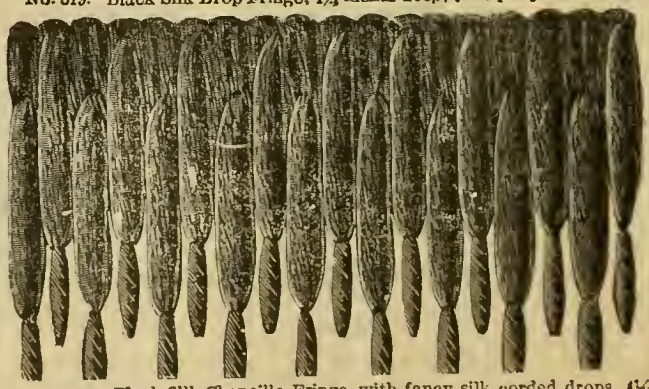

No. 523 Black Silk Cheneille Fringe, with fancy silk corded drops, 4½ inches deep, $2.25 per yard.

# Fur Department.

This department is replete with the latest styles and novelties in Fur Goods, and we are now enabled to offer for the coming Fall and Winter seasons a large and select assortment of capes, caps, muffs and fur gloves, etc., in all styles of furs. Great care has been taken in the selection and curing of skins, and every article is positively guaranteed to be as represented. All our capes are lined with the best satin and have a chamois lined inside pocket. The length of back is fifteen inches, and sizes from 34 to 40 bust measure.

At this time of writing, we are adding a new building covering five city lots to our 20th street immense premises, which we hope to occupy by October 1st, thus giving us greater facilities then we have ever had, and our customers may rely upon receiving the best possible value for their money.

## FUR TRIMMINGS.

All Fur Trimmings are satin lined and padded. Measurements given are the width of skin.

| Inches— | 1 | 2 | 3 | 4 | 6 | 8 | 10 |
|---|---|---|---|---|---|---|---|
| White Thibet | $0.75 | $1.50 | $2 25 | .... | .... | .... | .... |
| French Coney | — | 49 | 75 | 98 | 1.49 | 1.95 | 2.50 |
| Russian Hare | — | 49 | 75 | 98 | 1 49 | 1.95 | 2.50 |
| Natural Beaver, dark and medium | — | 2.50 | 3.98 | 4.98 | 6.25 | .... | .... |
| Natural Beaver, light | — | 3.25 | 4.89 | 6.50 | .... | .... | .... |
| Nutria | — | 89 | 1.35 | 1.78 | .... | .... | .... |
| Black Lynx, back | — | 2.50 | 3.75 | 5.00 | .... | .... | .... |
| Black Lynx, sides | — | 5 00 | 7.50 | .... | .... | .... | .... |
| Natural Lynx, back | — | 1.50 | 2.25 | 3 00 | .... | .... | .... |
| Natural Lynx, sides | — | 2 98 | 4.50 | .... | .... | .... | .... |
| Skunk (Alaska Sable) | — | 3.00 | 4.50 | .... | .... | .... | .... |
| Natural Raccoon | — | 1.35 | 2.00 | 2.70 | .... | .... | .... |

| Inches— | 1 | 2 | 3 | 4 | 6 | 8 | 10 |
|---|---|---|---|---|---|---|---|
| Dyed Raccoon | — | 2.25 | 3.40 | 4.50 | .... | .... | .... |
| Gray Fox | — | 1.59 | 2.39 | .... | .... | .... | .... |
| Dyed Oppossum | — | 1.98 | 2.98 | .... | .... | .... | .... |
| Monkey | — | 2.75 | 3 98 | .... | .... | .... | .... |
| Persian Lamb | 1.75 | 3 50 | 5.25 | .... | .... | .... | .... |
| Astrakan | — | 1.98 | 2.98 | 3.98 | .... | .... | .... |
| Gray Krimmer | — | 2.50 | 3.75 | 5.00 | .... | .... | .... |

Brown Bear, 1 inch skin, top measure about 4½ inches, $3.25
Brown Bear, 1½ inch skin, top measure about 7 inches, $4.98
Swansdown (top measure), 1½ inches ..... 35c
Swansdown (top measure), 2 inches ..... 50c
Swansdown (top measure), 2½ inches ..... 65c
Swansdown (top measure), 3 inches ..... 85c

## MUFFS.

SATIN LINED

Natural Opossum ..... $1.98
Black Opossum ..... $2.98
Natural Raccoon ..... $2.50 3.00
Natural Lynx, back ..... $5.98
Natural Lynx, sides ..... $8.50
Black Lynx, back ..... $8.50
Black Lynx, sides ..... 12.50 and 16.50
Skunk (Alaska Sable) ..... $5.98 7 50
Wool Seal ..... $3.98 5.00
Astrakan ..... $2.48 3.98
Persian ..... $7.50 to 10.00
Thibet (white) ..... $3.98 to 5.50
Angora (white) ..... $4.50 to 6.00

## CHILDRENS' AND MISSES' SETS.

MUFF AND COLLORATTE.

French Seal ..... $4.50
Alaska Seal ..... $14 50
Nutria ..... $5.50
Gray Coney ..... $2.50
White Coney ..... $1 75
Imitation Ermine ..... $2.50
Grecian Chinchilla ..... $4.50
Natural Opossum ..... $2.98
Silver Hare ..... $2.75
Gray Krimmer ..... $8.75
Monkey ..... $8.50
Seal Plush ..... $2.98
Real Astrakan ..... $5.75
Gray or Black Cloth Persian ..... $2 75

## AFGHANS FOR BABY CARRIAGES.

White Thibet ..... $10.50
White Angora ..... $12.98
White Coney ..... $6.50
Gray Coney ..... $6.50

## BOAS.

THREE YARDS LONG.

Black Hare or Coney ..... $1.98 and 2 50
Natural Lynx ..... $7.50, 11.75, 16 50
Black Lynx ..... $12.98, 16.50, 25.00
Monkey ..... $13.50
Natural Opossum ..... $5 50
Dyed Opossum ..... $8.50
Natural Raccoon ..... $7.50
Skunk ..... $18.00 and 25.00
White Angora ..... $5.50 and 75.0
White Thibet ..... $6 50 and 8.50
Brown Bear ..... $27.50 and 35.00

No. 447. Seal Loop, 9 inches long ..... 59c

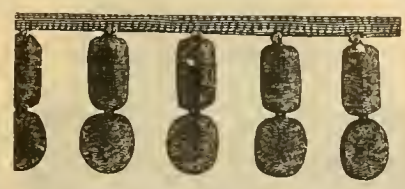

No. 449. Seal Plush Trimming, 4 inches deep, 85c per yard. Single Ball, 2 inches deep, 59c per yard.

No. 451 Seal Loop, 8 inches long ..... 79c

No. 453. French Seal Fur Trimming, 5½ inches deep. $1.50 per yard.

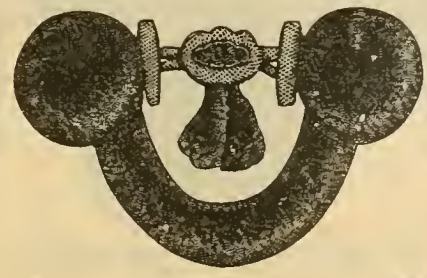

No. 455. Seal Cloak Loop ..... $1.25

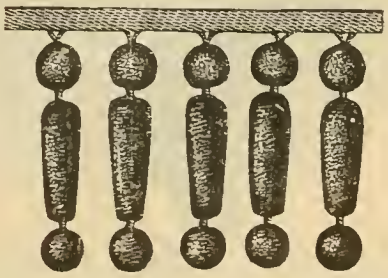

No. 457. Seal Plush Trimming, 6 inches deep $1.25 per yard.

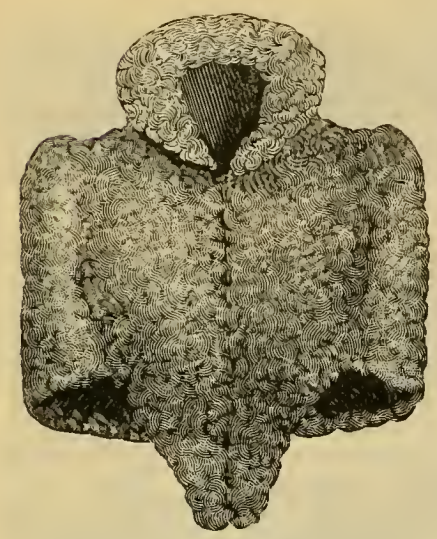

No. 461. Gray Krimmer Cape, $25.00; with rolling collar, $19.75; with Antoniette collar, $27.50

No. 463. Skunk Cape, $31.50; rolling collar, $29.75

No. 465. French Coney Cape, $7.75; with rolling collar, $7.50; with standing collar, $7.00.

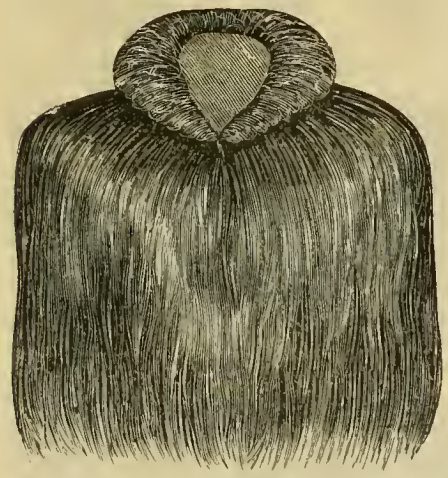

No. 467. Monkey Cape, $24.98; with pointed front and Shetland Seal collar, $24.98; standing Seal collar, $21.50; with rolling collar of clipped Coney, $17.98.

No. 469. Medici Frankie Collarette, Russian Hare, $2.50; Natural Opossum, $3.50; Black Opossum $4.98; Nutria (imitation beaver) 4.98; French Seal, $4.75; Real Monkey, $7.7; Skunk, $10.98; Mink, $7.50, 9.50; Wool Seal, $5.75; Astrakan, $6.50; Beaver, $13.98; Persian Lamb, $13.50; Bear, $15.00; Black Lynx Belly, $15.50; Gray Krimmer, $10.50.

No. 471. Astrakan and Baltic Seal Combination Cape, $15.98.

No. 473. Natural Beaver Cape, with rolling collar, dark, $27.50; medium, $29.75; light, $35.00; in Nutria (imitation beaver), $15.50; French Seal, $14.98; Alaska Seal, $39.50, 50.00.

No. 475. Persian Lamb Cape, $35.00, 42.50; with rolling collar, $32.50, 40.00; Natural Otter, $55.00; with rolling collar, $50.00.

No. 477. Astrakan Fur Cape, $16.98, 21.98; with Skunk rolling collar, $14.98.

No. 479 Astrakan and Baltic Seal Combination Cape, $17 50.

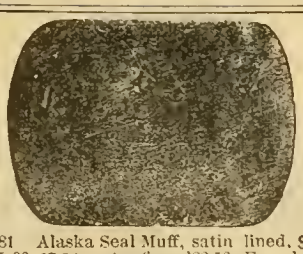

No. 481 Alaska Seal Muff, satin lined, $10.50, 12.75, 15.00, 17 50; extra fine, $22.50; French Seal, $1 98, 2 25, 2.75; extra fine, $4.00.

No. 483. Wool Seal Cape, $15 85; with rolling collar, $11.98. Mink with Medici Collar, light, $28.75; dark, $49 50.

No. 485. Natural Beaver Cape, Antonlette Collar, $35.50; Persian Lamb Cape with Seal Antonetto Collar $45.00; Wool Seal Cape, $16.98; Grey Krimmer, $27 50; Monkey with Clipped Cone, Collar, $19 75; Monkey with Alaska Seal Collar, $25 50; Astrakan $17 50.

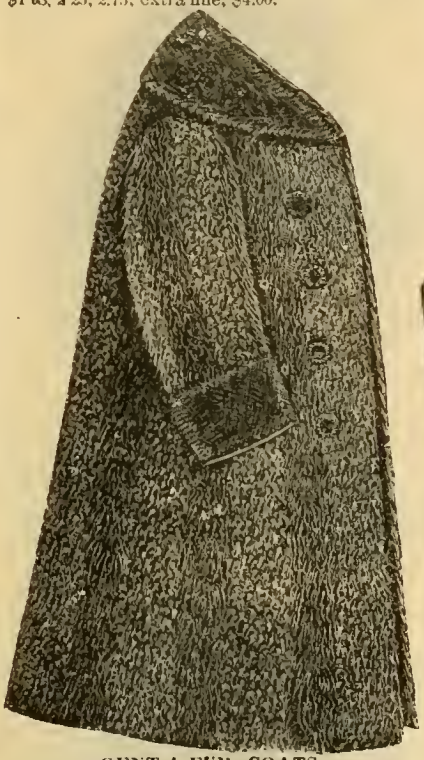

**GENTS' FUR COATS.**

No 487. Gray or Black Goat, plain trimmed, $12 75; Black Siberian Dog, nutria trimmed, $21 75; Prime Coon coon trimmed, $41 25; Prime Coon, beaver, otter or mink trimmed, $52.50; Lynx Cat nutria trimmed, $24 75; Black Goat, nutria trimmed, $15 25; Wolf, nutria trimmed $24 00

No. 489. Melton Cloth, lined with natural muskrat, trimmed with otter, $67.50; Mink lined with otter, beaver or mink trimming, $127.50.

**When ordering, give height and chest measurement over coat.**

No. 491. Ladies' Fur Cuffs, Black Opossum $3 75; French Seal $4 50; Astrakan, $4.98; Persian Lamb $10 50; Mink, $8.98; Nutria, $4.50; Skunk, $9.98; Wool Seal, $4.50; Monkey, $6.98; Beaver, $10.98; Gray Krimmer, $6 50; Alaska Seal, $22 50; Natural Otter, $22.50, per pair.

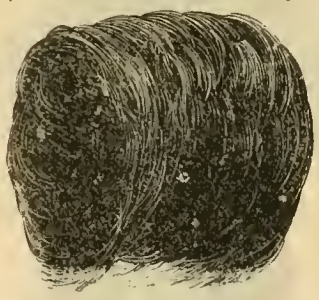

No. 493 Monkey Muff, satin lined, $2.75, 3.50, 4.50, 5.50; extra fine, $7 50.

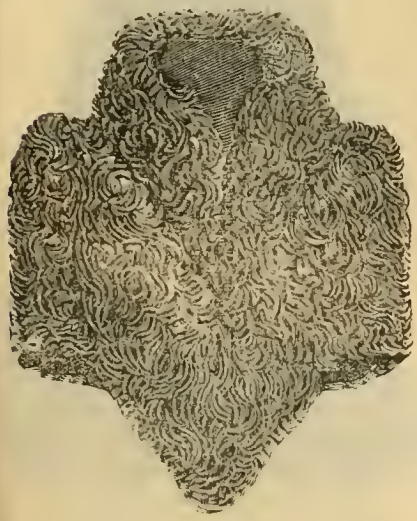

No. 495. Astrakan Fur Cape, Paris shape, close fitting front, $16 75; Persian, $36 50; Wool Seal, $12 98; Imitation Seal, $12.75; Alaska Seal, $55.00; Skunk, $37.50; Dyed Coon, $22.50.

No 497. Natural Beaver Muff, satin lined, medium and dark shades, $5 00, 5.50 and 6 00; extra fine, light shades, $6.98 and 8.50. Nutria, (imitation beaver), $2.25 and 2 75.

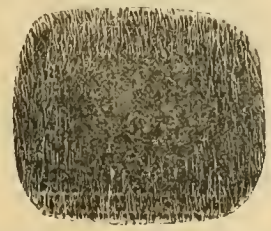

No. 499. Russian Hare Muff, satin lined, 75c, 98c, $1.25, 1 75 French Coney, $1.25, 1.75, 2.25.

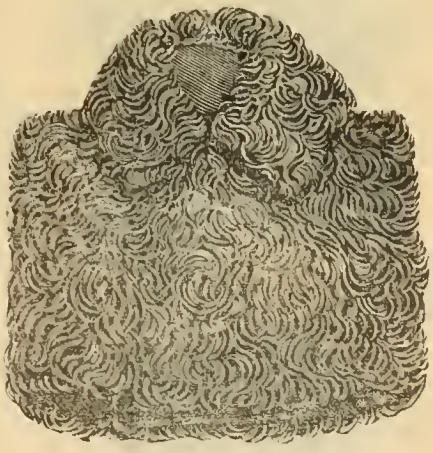

No. 501. Astrakan Fur Cape, rolling collar, $8 98, 10 50, 12.98; Coney, $5.50; French (Cape) Seal, $10.00; Nutria, $12 00; Black Opossum, $12.98; Wool Seal, $10.50; Skunk, $27.50; Beaver, $29.50.

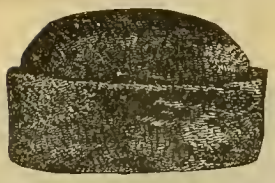

No. 601. Gents' and Boys' Low Crown Turban
Alaska Seal..... $10.00 12.00 15.00
Baltic Seal ..... $3.50 4.50 5.50
Seal Plush ..... 1.98

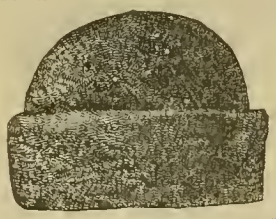

No. 607. Gents' and Boys' High Crown Turban,
Alaska Seal. .. ... $10 00 12.00 15 00
Baltic Seal ..... $3.50 4.50 5 50
Seal Plush .. ..... 2.48

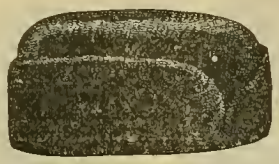

No. 613. Adjustable Turban, visor up,
Alaska Seal ... . $10 00 12.00 15.00
Baltic Seal. ..... $3.50 4.50 5.50
Seal Plush ..... 1.98

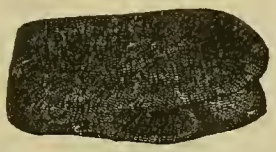

No. 619. Ladies' and Gents' Mitts,
Alaska Seal.. .....$9.00 10.00 12.00
Baltic Seal.....$4 00 5.00 6.00

No. 621. Ladies' and Gents' Walking Gloves,
Alaska Seal .. ...$9 00 10.00 12.00
Baltic Seal .. . ....$4.00 5 00 6.00

No. 629. Ladies' Driving Cap, with ear tabs,
Alaska Seal. . ....$12.00 13.50 15 00
Baltic Seal. ..... $4 75 5 50 6.50
Seal Plush.... ..... 2.25

No. 633. Fur Wristlets, trimmed,
Alaska Seal. . $3 00 3 50 4 50
Baltic Seal .. . $1 50 2 25 2.75

No. 603. Gents' Driving Cap,
Alaska Seal..... $12 00 13 50 15 00
Baltic Seal... .. . $4.50 5.50 6 50,
Seal Plush ..... 2 [illegible]

No. 609. Gents' Alexis,
Alaska Seal... .....$9.00 10 50 12.00
Baltic Seal.... .. ..$3 00 4 00 5.00
Seal Plush.... ..... 2.25

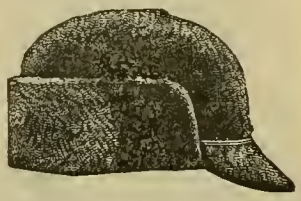

No. 615. Gents' Adjustable Turban, visor down
Alaska Seal .. .. $10.00 12.00 15.00
Baltic Seal ..... $3.50 4.50 5.50
Seal Plush..... 1.98

No. 623. Sleighing Hood,
Alaska Seal.. .$18.00 21.00 25.00
Baltic Seal .. . $7.50 9.00 10.50
Seal Plush ..... $2.98 3.48 4.48

No. 631. Skating Cap,
Alaska Seal . . $5 00 7.50 9.00
Baltic Seal . . $2.00 2 50 3 00
Seal Plush . . ..... 1.75

No. 635. Ladies's Wristlets,
Alaska Seal or Beaver. .. ..$3.50 4 50
Baltic Seal ... . ..... ... $2.25 2.75

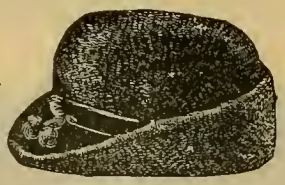

No. 605. Low Windsor,
Alaska Seal . ....$12 00 13 50 [illegible]
Baltic Seal.. ..... $4.50 5 50 6.50
Seal Plush... ..... [illegible]

No. 611. High Windsor,
Alaska Seal . .. $12 00 13 50 15.00
Baltic Seal... . . $4 50 5 50 6.50
Seal Plush . ..... [illegible]

No. 617. College Cap.
Alaska Seal..... .. $8.50 9.50 10.50
Baltic Seal.. ... ...$3.00 4 00 5.00
Seal Plush ..... [illegible]

No. 625. Driving Collar,
Alaska Seal.....$13.50 16 50 19.50
Baltic Seal ... . . $5 00 6.00 7.50
Beaver... .. ..... $9.00 10.50
Nutria..... ..... $4.50 5.50

No. 627. Tourist Cap,
Alaska Seal ...$11.00 13 50 15 00
Baltic Seal..... $5 00 6 00 7.00
Seal Plush.... ..... 1.98

No. 637. Ladies' and Gents' Gauntlets,
Alaska Seal . $11 00 12.00 14 00
Baltic Seal or Nutria $4 00 5.00 6 00
Beaver . $6.00 7.50 9.50

No. 639. Driving Cap, adjustable peak.
Alaska Seal.....$11.00 12.00 13.50
Baltic Seal. ... 4.00 5.00 6.00
Seal Plush..... 2.25

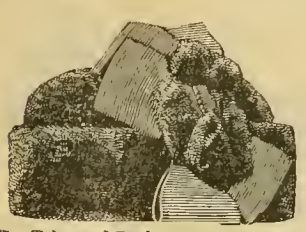

No. 645 Trimmed Turban.
Alaska Seal.....$9.00 10.50 12.00
Baltic Seal ... ... 3.50 4.00 5.00

No. 651. Canadian Turban, low crown.
Alaska Seal . ....$9.00 10.50 12.00
Baltic Seal... ..... 3.00 4.00 5.00

No. 657. Canadian Turban, high crown.
Alaska Seal .. ..$9.00 10.50 12.00
Baltic Seal . . 3.00 4.00 5.00

No. 663. Trimmed Turban.
Alaska Seal . . $9.00 10.50 12.00
Baltic Seal ..... . 3.50 4.00 5.00

No. 669. London Turban.
Alaska Seal... ...$12.00 15.00 18.00
Baltic Seal ... 5.00 7.50 8.50

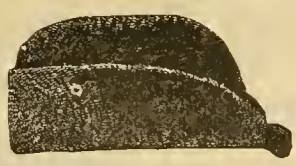

No. 641. Sleighing Cap.
Alaska Seal .. ...$12.00 13.50 15.00
Baltic Seal..... 4.50 5.50 6.50
Seal Plush..... 2.25

No. 647. Ladies' Riding Hat.
Alaska Seal . ...$18.00 19.50 21.00
Baltic Seal... .... 7.50 9.00 10.50

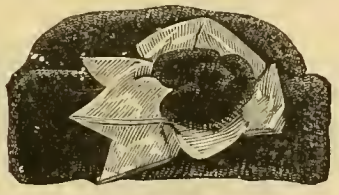

No. 653. Student Turban.
Alaska Seal..... $9.00 10.50 12.00
Baltic Seal.... .... 3.00 4.00 5.00

No. 659. Ostrich Trimmed Turban.
Alaska Seal.....$12.00 15.00 18.00
Baltic Seal..... 5.00 7.50 9.00

No. 665. High Brim Turban.
Alaska Seal ...$ 9.00 10.50 12.00
Baltic Seal. . .. 3.50 4.00 5.00

No. 671. Trimmed Skating Cap.
Alaska Seal . .$8.00 9.00 10.50
Baltic Seal.. 3.00 4.00 5.00

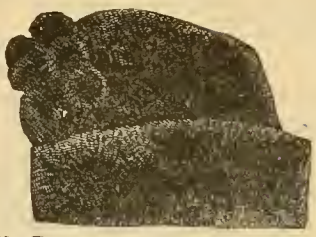

No. 643. Fur Trimmed Sleighing Cap.
Alaska Seal... .....$12.00 13.50 15.00
Baltic Seal..... ..... 4.50 5.50 6.50

No. 649. Misses' Skating Cap.
Alaska Seal... ..... $7.50 9.00 10.50
Baltic Seal ..... 3.00 4.00 5.00

No. 655. Turban with Persian Lamb Brim.
Alaska Seal... $9.00 10.50 12.00
Baltic Seal ..... . . 3.00 4.00 5.00

No. 661. English Turban.
Alaska Seal.. . ...$12.00 15.00 18.00
Baltic Seal... ..... 5.00 7.50 9.00

No. 667. Pon-Pon Turban.
Alaska Seal.... .. ... $9.00 10.50 12.00
Baltic Seal..... ... 3.50 5.00 6.00

No. 673. Pixley Turban.
Alaska Seal .. . ..$12.00 13.50 15.00
Baltic Seal . ... 5.00 6.00 7.50

# Ribbon Department.

Samples of Fancy Ribbons of all kinds mailed upon request. State explicitely prices, styles and widths desired.

### IMPORTED BLACK GROS GRAIN RIBBONS.

Best quality, all silk. Plain Edge.

| | | | | | | |
|---|---|---|---|---|---|---|
| No. 2 | Width, | ½ inch, | per yard, | 6c. | per 10 yards | $0 55 |
| No. 4 | " | ⅞ " | " | 8c. | " | 75 |
| No. 5 | " | 1 " | " | 10c. | " | 95 |
| No. 7 | " | 1¼ " | " | 13c. | " | $1 20 |
| No. 9 | " | 1⅝ " | " | 17c. | " | 1 60 |
| No. 12 | " | 2⅛ " | " | 21c. | " | 2 00 |
| No. 16 | " | 2½ " | " | 26c. | " | 2 50 |
| No. 22 | " | 3 " | " | 30c. | " | 2 90 |
| No. 30 | " | 3½ " | " | 35c. | " | 3 40 |
| No. 40 | " | 4 " | " | 39c. | " | 3 80 |
| No. 50 | " | 4½ " | " | 43c. | " | 4 20 |
| No. 60 | " | 5 " | " | 47c. | " | 4 60 |

### IMPORTED BLACK GROS GRAIN RIBBONS.

Best quality, all silk. Satin Edge.

| | | | | | | |
|---|---|---|---|---|---|---|
| No. 2 | Width, | ½ inch, | per yard, | 7c. | per 10 yards, | $0 65 |
| No. 4 | " | ⅞ " | " | 10c. | " | 90 |
| No. 5 | " | 1 " | " | 12c. | " | 1 15 |
| No. 7 | " | 1¼ " | " | 15c. | " | 1 40 |
| No. 9 | " | 1⅝ " | " | 20c. | " | 1 90 |
| No. 12 | " | 2⅛ " | " | 25c. | " | 2 40 |
| No. 16 | " | 2½ " | " | 31c. | " | 3 00 |
| No. 22 | " | 3 " | " | 35c. | " | 3 40 |
| No. 30 | " | 3½ " | " | 40c. | " | 3 90 |
| No. 40 | " | 4 " | " | 47c. | " | 4 60 |
| No 50 | " | 4½ " | " | 52c. | " | 5 10 |
| No. 60 | " | 5 " | " | 57c. | " | 5 60 |

### AMERICAN BLACK GROS GRAIN RIBBONS.

Heavy Weight.

| | | | | | | |
|---|---|---|---|---|---|---|
| No 2 | Width, | ½ inch, | per yard, | 7c. | per 10 yards, | $0 65 |
| No. 4 | " | ¾ " | " | 9c. | " | 85 |
| No. 5 | " | 1 " | " | 11c. | " | 98 |
| No. 7 | " | 1¼ " | " | 13c. | " | 1 20 |
| No. 9 | " | 1⅝ " | " | 17c. | " | 1 60 |
| No. 12 | " | 2⅛ " | " | 22c. | " | 2 10 |
| No. 16 | " | 2½ " | " | 26c. | " | 2 50 |
| No. 22 | " | 3 " | " | 32c. | " | 3 10 |
| No. 30 | " | 3½ " | " | 37c. | " | 3 60 |

### BLACK AND COLORED GROS GRAIN RIBBONS.

Plain or Moire. Extra Quality with Satin Edge.

| | | | | | | |
|---|---|---|---|---|---|---|
| No. 1 | Colored Gros Grain, plain and picot edge, 10 yards, | | | | | $0 16 |
| No. 2 | Width, | ½ inch, | per yard, | 8c. | | 75 |
| No. 3 | " | ¾ " | " | 11c. | " | 1 00 |
| No. 5 | " | 1 " | " | 13c. | " | 1 20 |
| No. 7 | " | 1¼ " | " | 18c. | " | 1 70 |
| No. 9 | " | 1⅝ " | " | 23c. | " | 2 20 |
| No. 12 | " | 2⅛ " | " | 27c. | " | 2 60 |
| No 16 | " | 2½ " | " | 33c. | " | 3 20 |
| No. 22 | " | 3 " | " | 37c. | " | 3 60 |
| No. 30 | " | 3½ " | " | 44c. | " | 4 25 |

### BLACK AND COLORED SATIN AND GROS GRAIN RIBBONS.

Satin on one side, Gros Grain on the other. Pure silk; all colors.

| | | | | | | |
|---|---|---|---|---|---|---|
| No. 1 | Width, | ¼ inch, | per yard, | — | per 10 yards, | $0 17 |
| No. 2 | " | ½ " | " | 5c. | " | 45 |
| No. 3 | " | ¾ " | " | 7c. | " | 65 |
| No. 4 | " | ⅞ " | " | 9c. | " | 85 |
| No. 5 | " | 1 " | " | 12c. | " | 1 10 |
| No. 7 | " | 1¼ " | " | 14c. | " | 1 30 |
| No. 9 | " | 1⅝ " | " | 18c. | " | 1 70 |
| No 12 | " | 2⅛ " | " | 22c. | " | 2 10 |
| No. 16 | " | 2½ " | " | 26c. | " | 2 50 |
| No 22 | " | 3 " | " | 32c. | " | 3 10 |
| No 30 | " | 3½ " | " | 37c. | " | 3 60 |

### SATIN EDGE GROS GRAIN RIBBONS.

Medium Quality. Black and Colors.

| | | | | | | |
|---|---|---|---|---|---|---|
| No. 5 | Width, | 1 inch, | per yard, | 10c. | per 10 yards, | $0 95 |
| No. 7 | " | 1¼ " | " | 12c. | " | 1 10 |
| No. 9 | " | 1⅝ " | " | 16c. | " | 1 50 |
| No 12 | " | 2⅛ " | " | 22c. | " | 2 10 |
| No 16 | " | 2½ " | " | 25c. | " | 2 40 |
| No 22 | " | 3 " | " | 29c. | " | 2 80 |

### BLACK GROS GRAIN SASH RIBBON.

| | |
|---|---|
| 9 inch, Plain Edge, fine grain | 79c |
| 11 inch, Plain Edge, fine grain | 95c |
| 9 inch, Plain Edge, heavy grain | 87c |
| 11 inch, Plain Edge, heavy grain | $1.05 |
| 9 inch, Satin Edge, extra quality | 97c |
| 11 inch, Satin Edge, extra quality | $1.15 |

### PURE SILK SASH RIBBON.

Satin one side, Gros Grain the other. Best Quality.

BLACK AND COLORS.

7 inches wide....85c per yard. 8 inches wide....98c per yard

### EXTRA QUALITY MOIRE SASH RIBBON.

BLACK AND COLORS.

9 inches wide....98c per yard. 10 inches wide, $1.25 per yard

### BLACK MOIRE SASH RIBBON.

9 inches wide... 69c per yard. 10 inches wide....89c per yard.
11 inches wide....$1.10 per yard.

### BLACK VELVET RIBBONS.

Satin Back.

| | | | | | | |
|---|---|---|---|---|---|---|
| No. 2 | Width, | ½ inch, | per yard, | 12c. | per 10 yards, | $1 10 |
| No. 3 | " | ¾ " | " | 14c. | " | 1 30 |
| No. 4 | " | ⅞ " | " | 18c. | " | 1 70 |
| No. 5 | " | 1 " | " | 20c. | " | 1 90 |
| No. 7 | " | 1¼ " | " | 25c. | " | 2 45 |
| No. 9 | " | 1⅝ " | " | 32c. | " | 3 10 |
| No. 12 | " | 2⅛ " | " | 40c. | " | 3 90 |
| No. 16 | " | 2½ " | " | 48c. | " | 4 70 |

### COLORED VELVET RIBBONS.

Satin Back.

| | | | | | | |
|---|---|---|---|---|---|---|
| No. 5 | Width, | ⅞ inch, | per yard, | 20c. | per 10 yards, | $1 90 |
| No. 7 | " | 1¼ " | " | 25c. | " | 2 45 |
| No. 9 | " | 1⅝ " | " | 32c. | " | 3 10 |
| No. 12 | " | 2⅛ " | " | 40c. | " | 3 90 |
| No. 16 | " | 2½ " | " | 48c. | " | 4 70 |

### BLACK VELVET RIBBON.

Linen Back.

**Gauge showing Width of Black Velvet Ribbons.**

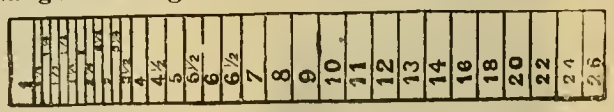


| | | | | | |
|---|---|---|---|---|---|
| No. 1¼ | per yard, | 3c. | per piece, | 10 yards, | $0 27 |
| No. 1½ | " | 4c. | " | | 37 |
| No 2 | " | 5c | " | | 45 |
| No. 2½ | " | 6c. | " | | 55 |
| No. 3 | " | 7c. | " | | 62 |
| No. 3½ | " | 8c. | " | | 75 |
| No. 4 | " | 9c. | " | | 85 |
| No. 5 | " | 11c. | " | | 1 05 |
| No. 5½ | " | 12c. | " | | 1 15 |
| No. 6 | " | 13c | " | | 1 25 |
| No. 6½ | " | 15c. | " | | 1 45 |
| No. 7 | " | 16c | " | | 1 57 |
| No. 8 | " | 18c. | " | | 1 75 |
| No. 9 | " | 19c | " | | 1 88 |
| No. 10 | " | 21c | " | | 2 05 |
| No. 11 | " | 23c | " | | 2 25 |
| No. 12 | " | 24c. | " | | 2 45 |
| No. 13 | " | 27c | " | | 2 65 |
| No. 14 | " | 29c | " | | 2 85 |
| No. 16 | " | 31c | " | | 3 00 |
| No. 17 | " | 33c. | " | | 3 20 |
| No. 20 | " | 35c. | " | | 3 40 |

# Millinery Department.

**This Department, although occupying an immense space, will be enlarged double the size by October 1st, and will be the largest Department in the United States.**

**For the Fall and Winter Seasons we have a carefully selected and much larger and better assorted stock than heretofore, comprising all the leading Foreign and Domestic Novelties.**

**We have also a large stock of Mourning and Second Mourning Bonnets at our acknowledged low prices, and no end of variety in Feathers, Flowers, Birds, Wings, Wreaths, etc. We guarantee all our Trimmed Hats and Bonnets to be as represented, therefore, should they prove unsatisfactory we must decline taking them back, as they would be more or less injured by the repacking, handling, etc. We will in no case substitute any article in this Department, unless allowed such privilege. We make a specialty of Children's Trimmed Hats for school; also a full line of Winter Novelties in Toboggans, Tam O'Shanters, Steamer Caps, etc.**

## Velvet Hats.

No. 501. Ladies' Toque, with full puffed front, in black and colors, $2.48, 2.98.

No. 503. Ladies' Side Hat, in black and colors, $2.48, 2.75.

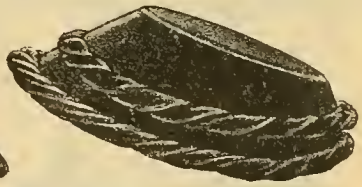

No. 505. Ladies' Toque, in black and colors, $2.25, 2.48.

No. 507. Medium Old Ladies' Bonnet, in black only, $1.98, 2.25.

No. 509. Ladies' Poke Hat, in black and colors, $2.75, 2.98.

No. 511. Ladies' Small Bonnet, in black and colors, $1.98, 2.25.

No. 513. Ladies' Plain Toque, in black and colors, $1.98.

No. 515. Ladies' Large Hat, in black and colors, $2.98, 3.48.

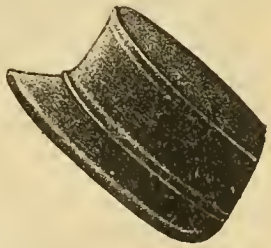

No. 517. Ladies' Small Bonnet, in all colors, $1.98.

No. 519 Ladies' Large Size Toque, in all colors, $1.98, 2.48.

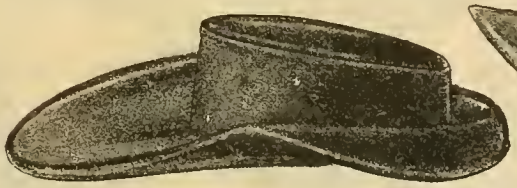

No. 521. Ladies' Large Side Hat, in black and colors, $2.75, 3.25.

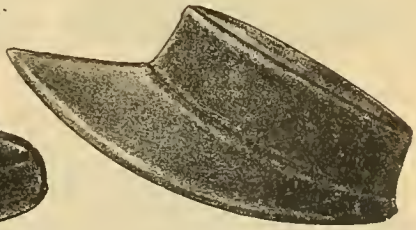

No. 523. Ladies' Large Poke Hat, in black, $2.25, 2.48.

No. 525. Ladies' Pointed Turban, in all colors, $2.25, 2.48.

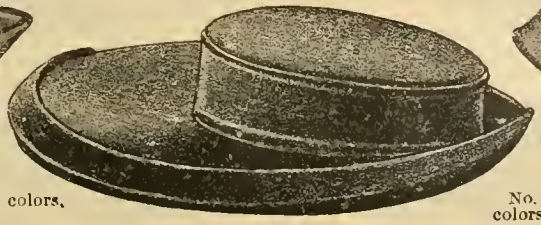

No. 527. Ladies' Large Side Hat, in black and colors, $2.98, 3.48.

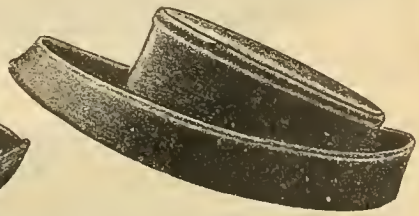

No. 529 Ladies' Rolling Brim Turban, in all colors, $2.48, 2.75.

**Can furnish same shape in buckram frames at 20c each.**

# Felt Hats.

**When ordering Colored Hats, name first and second choice.**

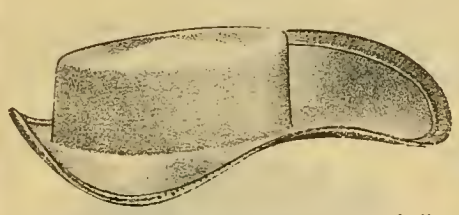

No. 551. French felt, silk bound, black and all colors, $1.10, 1.25.

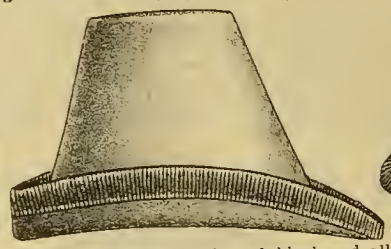

No. 553. French felt, silk bound, black and all colors, $1.10, 1.25.

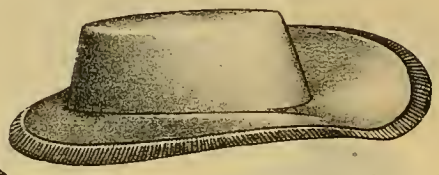

No. 555. French felt, silk bound, black and all colors, $1.10, 1.25.

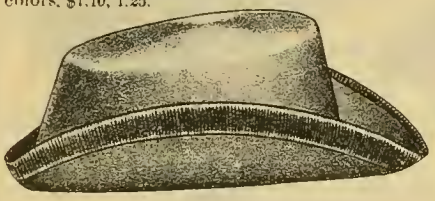

No. 557. French felt, silk bound, black and all colors, 98c, $1.10, 1.25.

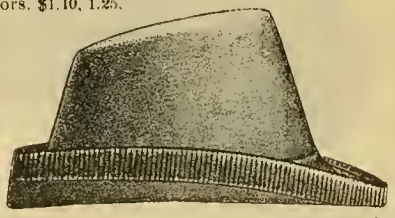

No. 559. French felt, silk bound, black and all colors, 98c, $1.10, 1.25.

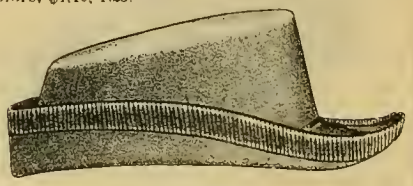

No. 561. French felt, silk bound, black and all colors 98c, $1.10, 1.25

No. 563. French felt, silk bound, black and all colors, 98c, $1.10, 1.25.

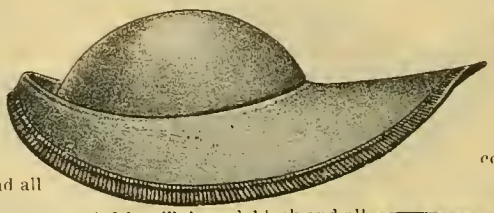

No. 565. French felt, silk bound, black and all colors, $1.10, 1.25.

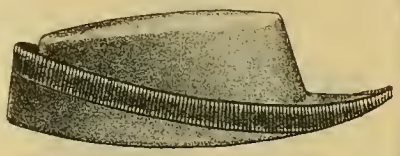

No. 567. French felt, silk bound, black and all colors, 98c, $1.10, 1.25.

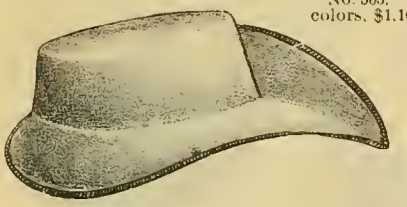

No. 569 French felt, silk bound, black and all colors, $1.10, 1.25.

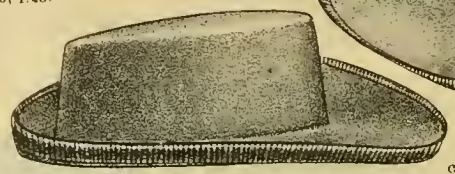

No. 571. French felt, silk bound, black and all colors, $1.10, 1.25.

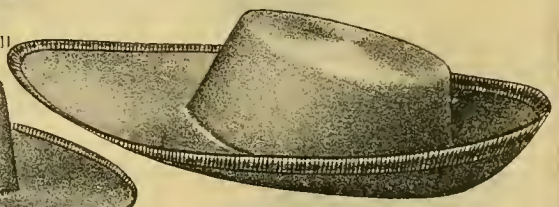

No. 573 French felt, silk bound, black and all colors, $1.25, 1.48, 1.75.

No. 575. French felt, silk bound black and all colors, 98c, $1.10, 1.25.

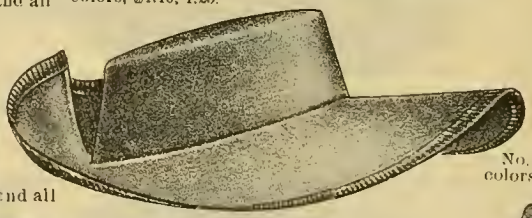

No. 577. French felt, silk bound, black and all colors, $1.25, 1.48, 1.75.

No. 579. French felt, silk bound, black and all colors, 98c, $1.10, 1.25.

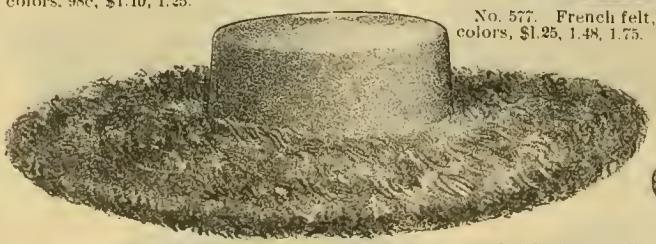

No. 581. Napped Brim, felt crown, $2.48, 2.98, silk bound, felt, $1.48, 1.75 1.98.

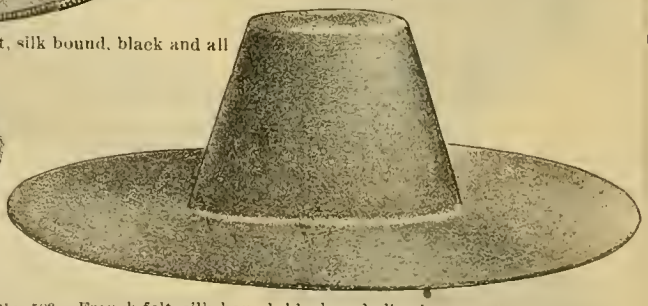

No. 583. French felt, silk bound, black and all colors $1.48, 1.75, 1.98

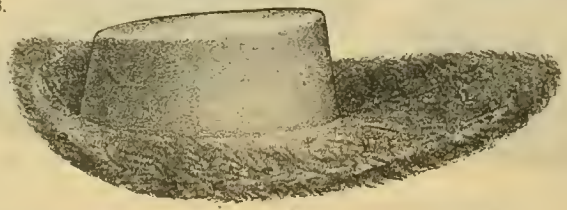

No. 585 Napped Brim, felt crown, $2.48, 2.98 silk bound, felt, $1.48, 1.75, 1.98.

No 587 Napped Brim, felt crown, $2.48, 2.98 silk bound, felt, $1.48, 1.75, 1.98

**Postage on untrimmed Hats about 20c.**

# Felt Bonnets.

No. 589. French felt black and all colors, 98c, $1.10 1.25

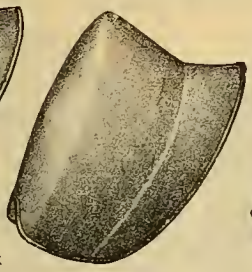

No. 591. French felt black and all colors, 98c, $1 10, 1.25.

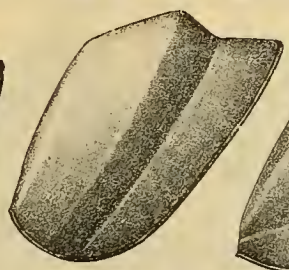

No. 593. French felt, black and all colors 98c, $1 10, 1.25.

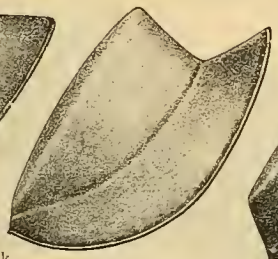

No. 595. French felt, black and all colors, 98c, $1 10, 1 25

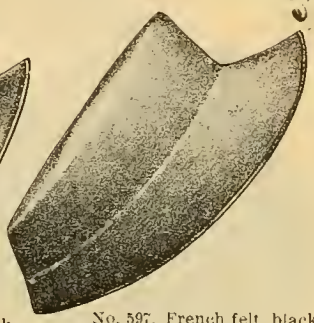

No. 597. French felt, black and all colors, 98c, $1 10, 1 25.

# Boys' Caps.

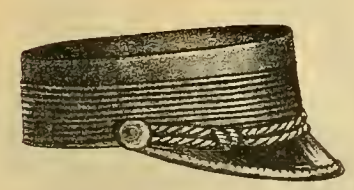

No 599 Bicycle Cap, all colors, cloth, 98c. $1.48 corduroy, 75c, 98c.

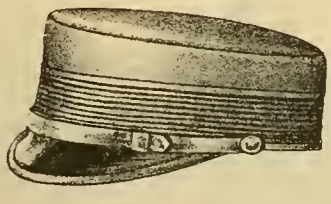

No 601 Navy Cap, blue cloth, 98c, $1 48

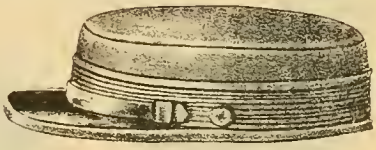

No 603. Royal Navy, blue cloth 98c, $1 48

No. 605 Commodore, blue cloth . $1.75.

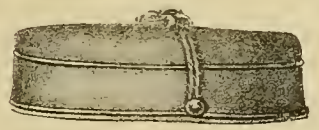

No. 607 Navy Fatigue, 98c, $1.25, 1.48.

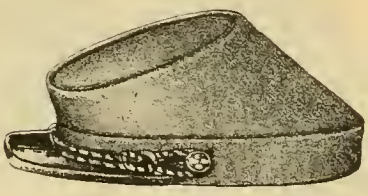

No. 609 Cadet, gray, blue or black, 98c, $1.48

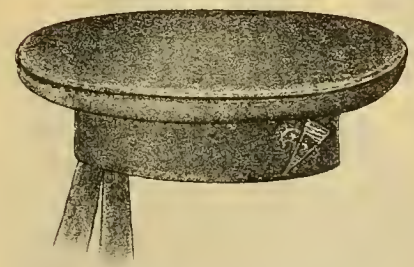

No. 611. Sailor, blue or black cloth, silk embroidered, $1.48; gold embroidered, $1.98

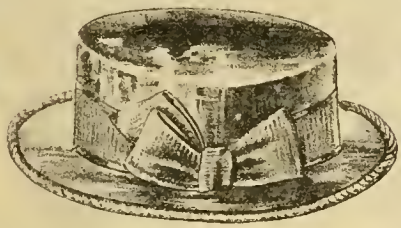

No. 613. Tarpaulin or Glazed Sailor, 98c, $1.48; felt sailor, 1.75.

No. 615. Star Top Sailor, blue cloth, $1.75, $2 25

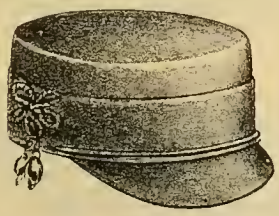

No. 617 Jockey, plain colors, velvet or cloth. 98c; $1.25

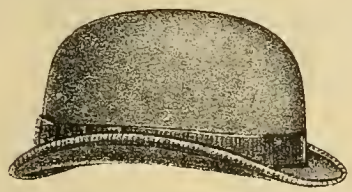

No 619 Felt Derby, $1.98

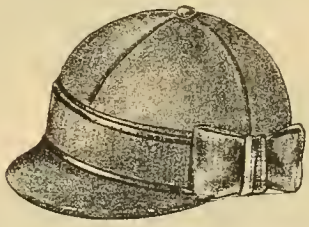

No. 621. Round Jockey, plain colors, velvet or cloth, 98c, $1.25.

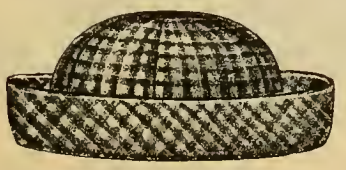

No. 623. Silk Stitched Turban, plain cloth, 98c; plaid or stripes, 75c.

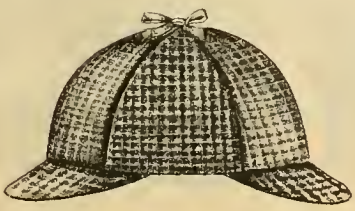

No. 625. Tourist Cap, plain cloth, 98c; plaids or stripes, 75c.

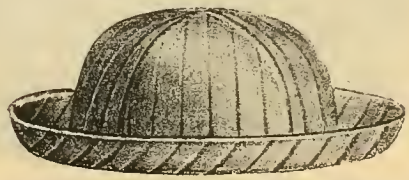

No. 627. Yale, silk stitched, plain cloth, 98c; plaids or stripes, 75c.

**When ordering give size of hat worn or size of head.**

# Trimmed Hats and Bonnets.

**We must positively decline to exchange any Hat or Bonnet trimmed in accordance with order.**

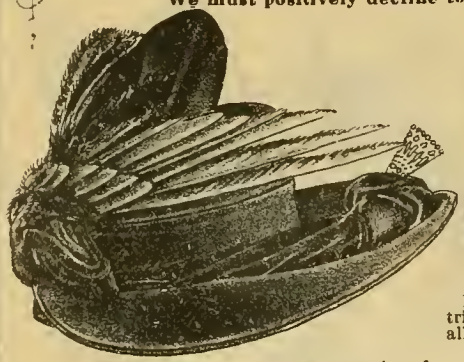

No. 629 Ladies' Large Velvet Hat, trimming of velvet, wing and fancy pin, in black and all colors, $9.98 to 14.50.

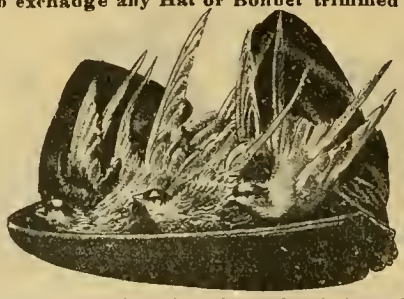

No. 631. Ladies' Felt Turban, velvet facing and trimming of velvet and three birds, in black and all colors, $7.48 to 9.98.

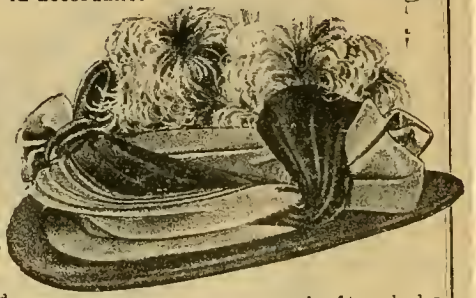

No. 633. Ladies' Large Hat made of two shades of velvet, and trimmed with two feather pompons, in all colors, $9.98 to 14.98.

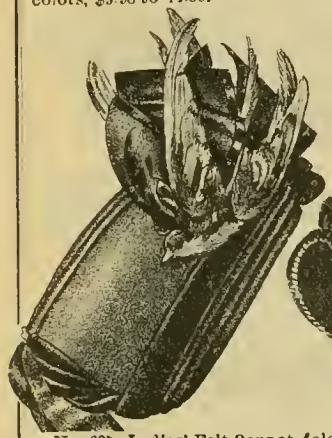

No. 635. Ladies' Felt Bonnet, folds of velvet on brim and trimming of ribbon and two birds, in black and all colors, $6.48 to 8.98

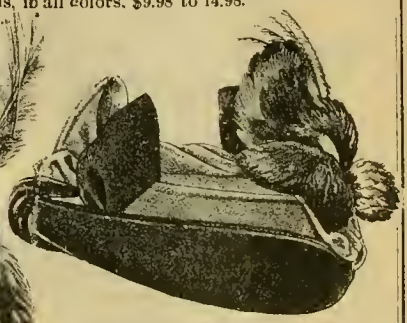

No. 637. Ladies' Pointed Velvet Turban, trimmed with velvet and fancy feather, in black and all colors, $8.48 to 10.98.

No. 641. Ladies' Large Felt Hat, plain facing of velvet trimmed, with nine tips and aigrette, with folds of velvet on opposite side, black and leading colors, $10.98 to 15.00.

No. 639. Ladies' Velvet Toque, soft front and back trimming of velvet and fancy wing, in black and all colors, $8.98 to 12.48.

No. 643. Ladies' Felt Walking Hat, plain velvet facing and stylish trimming of velvet and wings, black and all colors, $4.98 to 7.48.

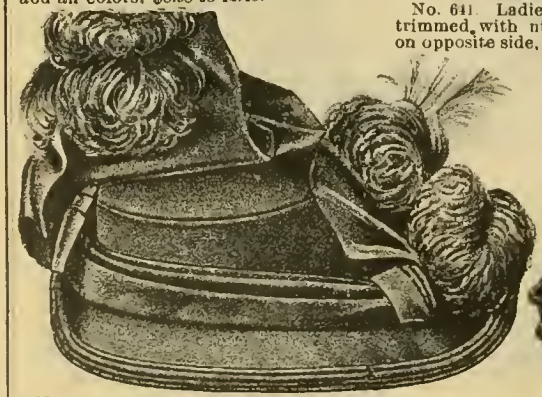

No 645. Ladies' Large Mourning Silk Hat, trimmed with folds of silk, six tips and aigrettes, $8.98 to 12.00.

No. 647. Ladies' Felt Toque, soft folds of velvet on edge and trimming of velvet and two quills, in black and all colors, $4.98 to 6.98.

No. 649. Ladies' Large Velvet Hat, edged with jet; four folds of velvet and wings, in black and all colors, $8.98, 12.00.

**When ordering Colored Hats, name first and second choice.**

# Trimmed Hats and Bonnets.

**We must positively decline to exchange any Hat or Bonnet trimmed in accordance with order.**

No. 650. Ladies' Toque, composed of two shades of velvet with trimming of velvet and soft wing, ribbon ties, black and all colors; can furnish same in mourning silk, $7.98 to 10.50.

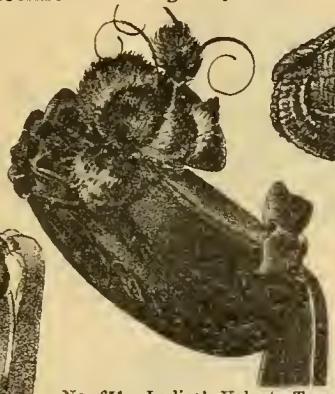

No. 651. Ladies' Velvet Toque, trimming of velvet and fancy feather with ties to match, in black and all colors, $8.48 to 10 98.

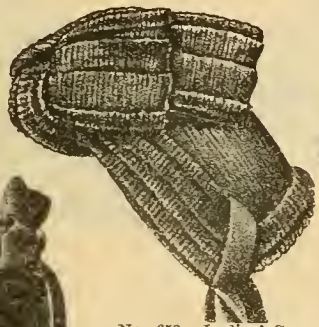

No. 653. Ladies' Crape Bonnet. Alsatia trimming of crape and ribbon ties; can also furnish in nuns-veiling, $3 98, 6.98; crape veils from $8.00 to 18.00; nuns veiling veils from $2.98 to 8.50.

No. 655. Ladies' Black Velvet Bonnet, edged with jet and trimmed with ribbon and ostrich tips; and also furnish in all desirable colors; $8.00 to 10 98.

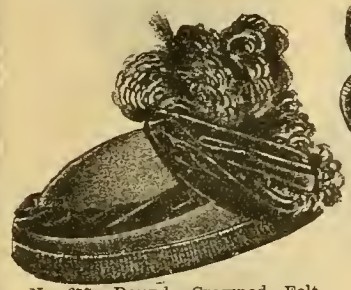

No. 657. Round Crowned Felt Toque, trimming of velvet and feathers, pompon, in black and principle colors, $5.98 to 8.98.

No. 663. Misses' Poke, trimmed with ribbon and birds, $4.75 to 675.

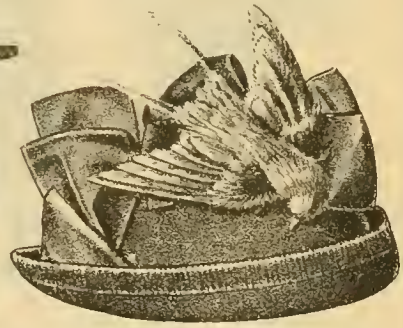

No. 659. Misses' Turban, with ribbon and bird trimming, $3.48 to 5.48.

No. 661. Misses' Flat, turned up in back, with band of feathers, three tips, two folds of velvet and ribbon, $5.98 to 6.98.

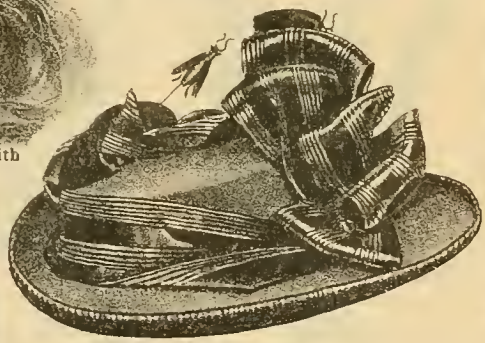

No. 665. Misses' Round Hat, with trimming of velvet ribbon, silk ribbon and pins, $3.48 to 4.98.

No. 669. Misses' High Crown Flat, fitted band of velvet, pins and ribbon, $4.98, 5.98.

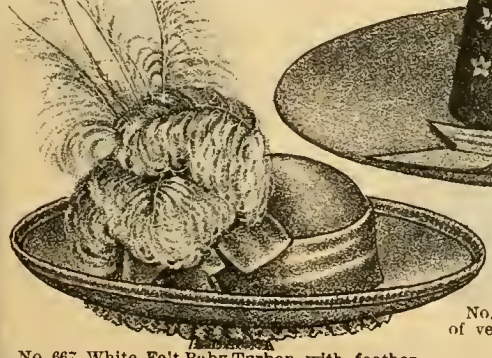

No. 667. White Felt Baby Turban, with feather pompon, aigrettes and ruche and ribbon strings, $3 98 to 4 98.

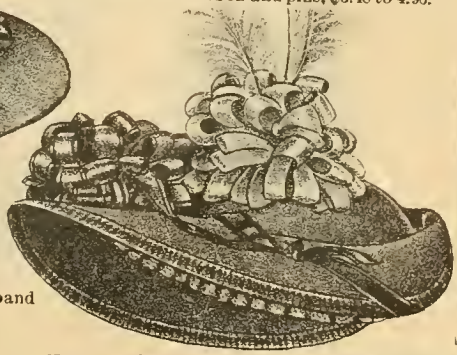

No. 671. Child's Felt Poke, trimmed with ribbon, pompon and aigrettes, $4.75 to 5.98.

**Children's Trimmed Hats can be furnished in all leading colors.**

# Birds and Wings.

No. 673 Bird in red and black, 98c., in black or garnet, 55c.

No. 675. Black Birds 35c

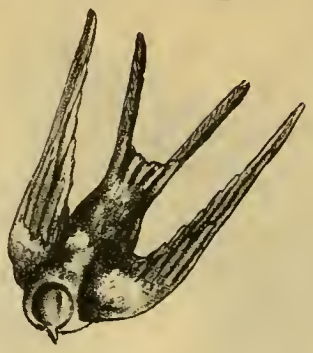

No. 677. Made Birds, in all colors, 38c.

No 679 Fancy red feather, 10c

No. 681 Natural Duck Wings, in all colors, 25c and 35c.

No. 683 Black Feather Coronet, $1 98; smaller size, $1 25.

No 685. Shaded Green Parrot, 98c

No. 687. Large white and colored wings, 12c, 20c, 25c and 45c

No. 689. Black Parrot, 98c and $1 25

No 691. Made Birds, in all colors, 98c.

No. 693. Sea Gulls, 98c, $1.25.

No. 695. Black Bird 55c

No. 697 Black fancy feather, 48c

No. 699 Clusters of shaded brown birds, 98c.

No. 701 Shaded Brown Bird, 98c

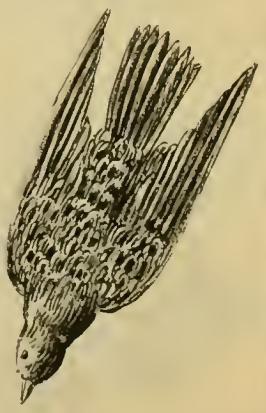

No. 703. Merle Bird. 98c

# Feathers and Flowers.

No 707 Ostrich Feather Pompons, $1 48

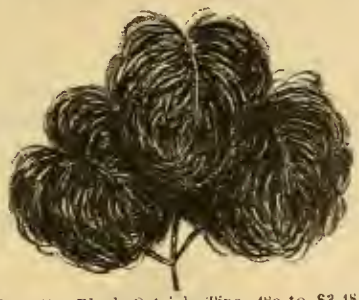

No 709 Black Ostrich Tips, 48c to $3 48 per bunch; colored, 98c to $2.98 per bunch.

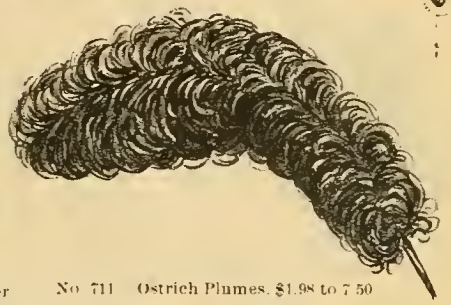

No 711 Ostrich Plumes, $1.98 to 7 50

No. 713. Velvet Pansies, 98c.

No. 717 Bandeau of Ten Ostrich Tips, all colors, $1.98

No 715 Roses, in all colors, 98c per dozen.

No 719 Velvet Begonias for Jardiniere, in shaded red or green, $1.37.

No. 723. Grass Plant for Jardiniere, in green, red, or green and white, 55c.

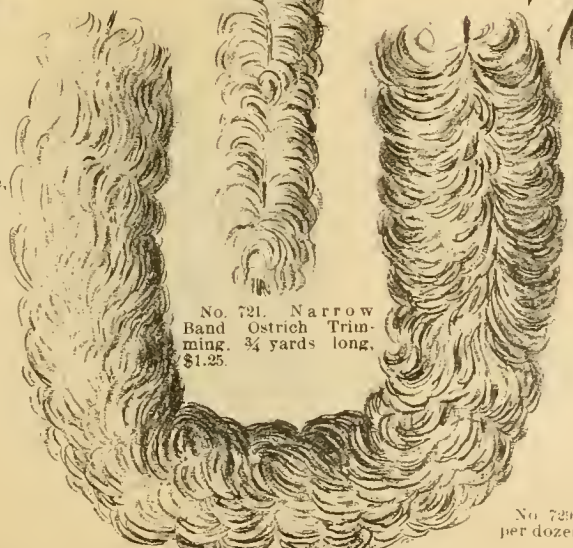

No. 721. Narrow Band Ostrich Trimming, ¾ yards long, $1.25.

No. 725 Jet Wings 35c to $1.35 each

No 729 Cluster of Jet Piquets, 25c to $1.25 per dozen.

No. 727 Ostrich Band for dress trimmings, 4 inches wide, all colors, $3.25 per yard

# Flowers and Garnitures.

No. 731 Muslin Leaves, 18c to 40c per dozen.

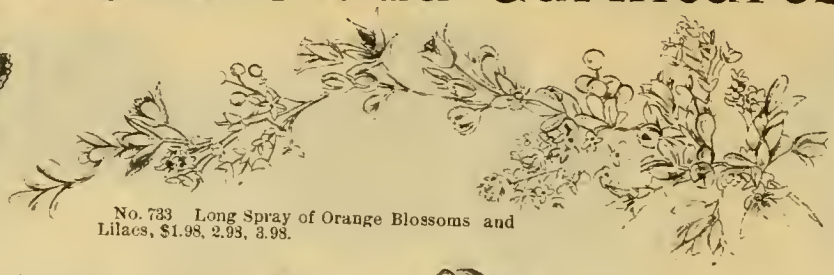

No. 733 Long Spray of Orange Blossoms and Lilacs, $1.98, 2.98, 3.98.

No. 735. Wreath of Black Silk Leaves and Grapes, $1.98.

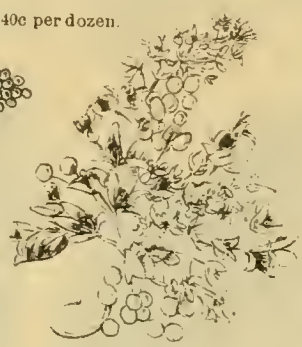

No. 737. Corsage of Orange Blossoms, 98c, $1.12; with Lilacs, $1.48, 1.75, 2.25.

No. 741. Rose Plant for Jardiniere, 25c to 45c.

No. 739. Garniture of Daises, Buds and Grasses, 1 yard long, $4.25.

No. 745. Garniture of Roses, Buds and Leaves, 1 yard long, in all colors, $4.75.

No. 743. Pond Lilies, 35c per bunch.

No. 747. Corsage of Daisies, Buds and Grasses, $1.55.

No. 749. Garniture of Hyacinths and Grasses, in white, pink or lavender, $2.48 to 5.98.

# Upholstery Department.

WE are receiving large and fresh importations for our Fall and Winter trade, and durability of fabric will be combined with the greatest effects of color and designs, and at such very low and attractive prices as cannot fail to merit a very materially augmented trade in this department, which is acknowledged second to none in the United States.

We are at this time of writing building on five city lots adjoining the 20th street side of our already mammoth establishment, which will increase our facilities in this and all other departments to such an extent that we will have increased room to carry larger and more select stock than hitherto.

You will be studying your own interest in favoring us with your orders in this department or any other of the scores of departments in this house. Examine carefully prices of the following: Lace Curtains, Turcoman Curtains, Bed Spreads, Rugs and Mats, Furniture Coverings, &c., &c.

### Lace Curtains and Bed Sets.

No. 501. Nottingham Curtains, 3 yards long, white or ecru, 75c, 90c, 95c, 98c and $1.25 per pair.

No. 503. Nottingham and Guipure Curtains, 3½ yards long, white or ecru, $1.25, 1.50, 1.75, 1.85, 1.98 to 6.00.

No. 505. Nottingham and Guipure Curtains, 4 yards long, white or ecru, $2.00, 2.50, 2.98, 3.25 to 7.50.

No. 507. Antique Lace Curtains, 3½ yards long, $1.98, 2.50, 3.50, 4.50 and 4.98 per pair; 4 yards long, $5.00 to 25.00 pair.

No. 509. Cluny Lace Curtains, 3½ yards long, $3.98 to 15.00.

No. 511. Real Lace Curtains, 3½ yards long, $4.00, 4.50, 5.00 6.00 to 10 00 per pair.

No. 513. Real Lace Curtains, 4 yards long, $6.75, 8.00, 10 00 to 25.00 per pair.

No. 515. Irish Point Curtains, figured centres, 3½ yards long, $3.75, 4.50, 4 98 to 10.00 per pair.

No. 517. Irish Point Curtains, figured centres, 4 yards long, $6.98, 8 50, 10.00 to 40.00.

No. 519. Madras Lace Curtains, $1.98 to 6.50 per pair.

No. 521. Nottingham and Guipure Curtain Lace, 40 inches wide, 14c, 16c, 18c, 20c; 45 to 60 inches, 25c, 30c to 50c yard.

No. 523. Colored Madras Lace, 50 inches wide, 50c, 69c, 75c and 98c per yard.

No. 525. Madras Vestibule Lace, ecru or colored, 27 and 30 inches wide, 20c to 50c per yard.

No. 527. Imitation Madras, 8c, 10c, 12½c, to 25c per yard.

No. 529. Etimine or Curtain Scrim, 42 inches wide, 7c, 8c 10c, 12½c and 15c per yard.

No. 531. Guipure Lace Bed Sets, $1.50 to 5 00 per set.

No. 533. Guipure d'Art or Imitation Antique Lace Bed Sets, $4.98 to 6.50 per set.

No. 535. Antique Lace Bed Sets, $4.98 to 20.00 per set.

### Turcoman and Chenille Portieres.

No. 537. Turcoman Curtains, plain centres, with dado to match, 46 to 48 inches wide, 3 yards long, $2.50, 2.98 and 3.50 per pair.

No. 539. Turcoman Curtains, plain centres, with Chenille Dados, 3 yards long, 70 inches wide, $10.00, 12.50, 15.00 pair.

No. 541. Silk Turcoman Curtains, 3 yards long, 50 inches $7 98, 8.50 to 25.00 per pair.

No. 543. Chenille Curtains, plain centres, 50 inches wide, 3 yards long, fringed, newest style, $3.75, 4.50, 5.50 to 6.00 pair.

No. 545. Chenille Curtains, figured centres, 50 inches wide, 3 yards long, $4.98; 3½ yards long, $6.98 to 7.50 per pair.

No. 547. Chenille and Turcoman Curtains, 70 inches wide, 3 and 3½ yards long, $10.00, 12 50, 15.00 to 22.00 per pair.

### Furniture Covering.

No. 549. Raw Silk Furniture Covering, 50 inches wide, 45c, 50c, 60c, 75c, 98c, $1.25 per yard.

No. 551. Spun Silk Tapestries, $1.50, 1.98, 2.50, 3.00 yard.

No. 553. Fine French Tapestries, Brocatelles, etc., $3.75, 4.50, 5.00 and 6.75 per yard.

### Silk Curtains, Etc.

No. 555. Silk Cross-Stripe Curtains, 50 inches wide, 3½ yards long, $3.75, 4.98 and 5.98 per pair.

No. 557. Figured Silk Curtains, 50 inches wide, 3½ yards long, $7.50, 10.00, 12.50 to 25.00 per pair.

No. 559. Grenedine and Silk Cross-Stripes, 50 inches wide, 69c, 79c, 95c, $1.25 per yard.

No. 561. Florentine and China Silk, 31 inches wide, plain, 65c and 75c; figured, 75c, 85c and $1.00 per yard.

No. 563. Silkoline or Pongee Drapery, 31 and 36 inches wide, 12c½ and 15c per yard.

### Furniture Plushes, Reps, Felts, Etc.

No. 565. Silk Furniture Plush, 24 inches wide, all new colors, $1.25, 1.50, 1.98 per yard.

No. 567. Mohair Plush, crushed, 24 inches wide, 95c and $1.10 per yard.

No. 569. Mohair Plush, embossed, 24 inches wide, $1.35, 1.65 and 1.98 per yard.

No. 571. Mohair Plush, plain, 24 inches wide, $1.50, 1.75, 1.98 and 2.50 per yard.

No. 573. All Wool Felts, 72 inches wide, 95c and $1 10 per yard.

No. 574. All Wool Furniture Rep, 50 inches wide, $1 35 and 1.98 per yard.

### Canton Flannels.

No. 575. Single Faced Canton Flannel, all colors, 27 inches wide, 14c per yard.

No. 577. Double Faced Canton Flannel, all colors, 30 inches wide, 20c per yard.

No. 579. Drapery Canton Flannel, double face, 50 inches wide, 50c per yard.

No. 581. Colored Drapery Canton Flannel, 31 and 40 inches wide, 25c and 39c per yard.

### Cretonnes.

No. 583. Cretonnes, 31 inches wide, 12½c, 15c and 20c yard

No. 584. French and English Cretonnes, 25c, 35c and 45c per yard.

### Slip Covers.

No. 585. Cotton Damask, 31 inches wide, 18c per yard.

No. 586. Linen Slip Covering, 50 inches wide, 38c per yard.

### Table Covers.

No. 587. Chenille, one yard square, 85 and 98c; Cloth, $1 25 and 1.50; Velour, $2.50 to 3 50.

No. 589. One and one-half yards square, Chenille, $1.50, 1.65, 1.98, 2.50 to 3.50; Cloth, $2.25, 3.00; Tapestry, $1.98, 2.50 to 5.00; Velour, plain, $4.50, 5.50 to 15.00; Velour, figured, $6.50 to 10.00.

No. 590. Two yards square, Chenille, $3.50, 4.50, 5.70; Cloth, $3.50, 4.50, 5.00; Tapestry, $4.50, 5.50 to 10.00; Velour, plain, $10.00, 12.50, 15.00; Velour, figured, $12 50 to 15.00.

No. 591. Two yards by 2½ yards, Chenille, $4.50, 5.50, 7 50; Tapestry, $5 50, 6.50 to 10.00; Velour, plain, $14.50. Velour, figured, $17.50.

### Piano Covers.

No. 593. Cloth, $4.00, 5.00, 6.00, 7.50, 10.00; Chenille, $5 50, 8.00, 9.00; Tapestry, $10.00, 12.50, 15.00 to 20.00; Velour, plain, $17.00; Velour, figured, $22.00.

### Mantle Lambrequins.

No. 595. Hand Embroidered Plush Mantle Lambrequin, 12 inches wide and 2½ yards long, Straight, $4.98, 5 50 to 7.50; Draped, full 24 inches wide and 2½ yards long, $9 00, 10.00, 12.50 to 15.00.

No. 597. Figured Plush Mantle Lambrequins, 2½ yards long, 12 inches wide, $4.50.

No. 599. Figured Plush Mantel Scarfs, 2½ yards long, 24 inches wide, trimmed with a handsome silk fringe, $7.98, 8.50 and 10.00.

### Fringes and Upholstery Trimmings.

FURNITURE FRINGES OF EVERY DESCRIPTION ALWAYS IN STOCK.

No. 601. Furniture Cord, best quality, all colors, 9c per yard.
No. 603. Furniture Gimp, in all combinations, 4c, 7c, and 12½c per yard.
No. 605. Plush Ornaments and Tassels, 40c, 50c, 60c, 75c per dozen.
No. 607 Brass Chains for looping back curtains, 15c, 20c, 25c, 50c pair.
No. 609. Silk Curtain Loop, all colors, 37½c, 50c, 65c, $1.00 to 2.00 per pair.
No. 611. Brass Tassel Hooks, for holding chains or loops, 10c, 12½c, 15c and 20c per pair.

Curtain Poles and Fixtures of every description.

### Smyrna Rugs.

| | | |
|---|---|---|
| No. 615. | 18x36 inches, best quality | 59c, 75c and $1.25 each. |
| No. 617. | 20x48 inches, best quality | $1.75 and 2.25 each |
| No. 619. | 26x54 inches, best quality | 2 39 and 2 98 each |
| No. 621. | 30x60 inches, best quality | 2 98 and 3.75 each |
| No. 623. | 36x72 inches, best quality | 4.50 and 4.98 each |
| No. 625. | 48x84 inches, best quality | 6.98 and 7.98 each |
| No. 627. | 6 feet by 9 feet, best quality | $18.00 each |
| No. 629. | 9 feet by 12 feet, best quality | $39.00 to 45.00 each |
| No. 631. | 12 feet by 15 feet, best quality | $69.00 each |

### Royal Art Carpets or Ingrain Squares.

| | | |
|---|---|---|
| No. 633. | 2 x3 yards | $4.75 |
| No. 635. | 2½x3 yards | 6.50 |
| No. 637. | 3 x3 yards | 7.98 |
| No. 639. | 3½x3 yards | 8.98 |
| Mo. 641. | 4 x3 yards | 10.00 |
| No. 643. | 4½x3 yards | 12.50 |
| No. 645. | 5 x4 yards | 16 50 |

The Stamboul Art Square, extra heavy, the best manufactured Size 2x3 yards, $6.75; 2½x3 yards, $8.25; 3x3 yards, $9.75 3x3½ yards, $11.75; 3x4 yards, $12.98.

## WINDOW SHADES.

In Domestic and Scotch Hollands and Opaque shades. Please send exact width of window and length of shade required.

Window shades, Domestic Holland, 3 feet wide, by 6 feet long, with spring roller and fringe, ready to put up, 50c each; better quality, 65c each ; cardinal, 60c and 75 each. Larger sizes in proportion.

Best Scotch Holland Shades, 3 feet wide by 6 feet long, spring roller, trimmed with fringe, complete, ready to put up, white, cream or ecru, $1.38 each; Spanish olive, sage and marigold, $1.48 each; cardinal and green, $1.60 each. Larger sizes in proportion.

Colored Shades, Opaque, prices same as Scotch Holland Shades.

Best Patent Spring Roller, 1 inch, 15c; 1¼ inch, 20c each.

Window Hollands and Opaque shadings in all widths and colors.

# Mats and Bedding.

### Sheepskin Mats, in White, Cream, Lemon, Orange, Red, Gold and Olive.

| | | | |
|---|---|---|---|
| 13x23 inches | $1 50 | 18x30 inches | $4 50 |
| 15x26 inches | 1 85 | 18x54 inches | 5 98 |
| 16x27 inches | 2 25 | | |

### Goatskin Mats, all Best Quality.

| | |
|---|---|
| 30x63 inches, unlined, white | $2 50 |
| 30x63 inches, unlined, grey | 2 75 |
| 30x63 inches, unlined, black | 2 75 |
| 30x63 inches, lined, white, gray or black | 3 98 |

### Plain Coco Door Mats, all Best Quality.

| | | | |
|---|---|---|---|
| 16x27 inches | $1 25 | 24x39 inches | $2 65 |
| 18x30 inches | 1 50 | 26x42 inches | 3 25 |
| 20x33 inches | 1 98 | 28x45 inches | 3 75 |
| 22x36 inches | 2 48 | Larger Sizes to Order. | |

### Wool Border Coco Mats, all Best Quality

| | | | |
|---|---|---|---|
| 16x27 inches | $1 25 | 20x33 inches | $1 85 |
| 18x30 inches | 1 50 | 22x36 inches | 2 25 |

### Bedding of Every Description.

| | |
|---|---|
| Full Size Excelsior Cotton Top Mattress | $3 00 |
| Full Size Excelsior, hair all around | 4 50 |
| Full Size African Fibre and Cotton Lap | 5 00 |
| Full Size Short Hair Mattress, 45 lbs | 7 50 |
| Full Size Cotton Lap Mattress, 50 lbs | 8 00 |
| Full Size Cotton and Wool Mattress, 50 lbs | $4 50 |
| Full Size Mixed Hair Mattress, 40 lbs | 13 50 |
| Full Size Pure South American Hair Mattress, 40 lbs | 18 00 |
| Smaller Sizes in proportion. | |
| Full Size South American Hair Bolster | 3 10 |
| Full Size Short Hair Bolster | 1 40 |
| Full Size Feather Bolster, geese feathers | 4 20 |
| Feather Pillows—No. 1, 21x29, 3 lbs. each | 1 40 |
| Feather Pillows—No. 2, 22x28, 3 lbs. each | 1 90 |
| Feather Pillows—No. 3, 22x28, 3 lbs. each | 2 15 |
| Feather Pillows—No. 4, 24x28, 3½ lbs. prime feathers | 2 45 |
| Feather Pillows—No. 5, 27x30, 4 lbs. prime feathers | 2 80 |

### Wire Mattresses.

All Sizes ..... $2.50, 2.75, 2.98, 3.35, 4.00, 4.50, 5.50.

# Bed Spreads.

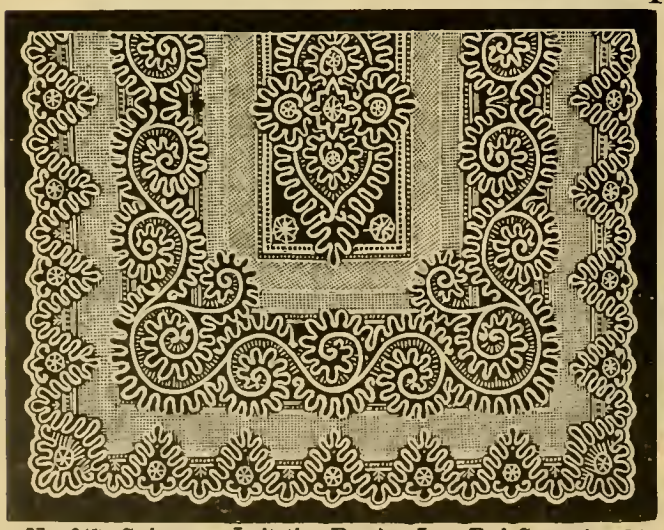

No. 647. Guipure or Imitation Russian Lace Bed Set ; size, 74 in. wide, 93 in. long, pillow shams to match, white or ecru, $2.98 set.

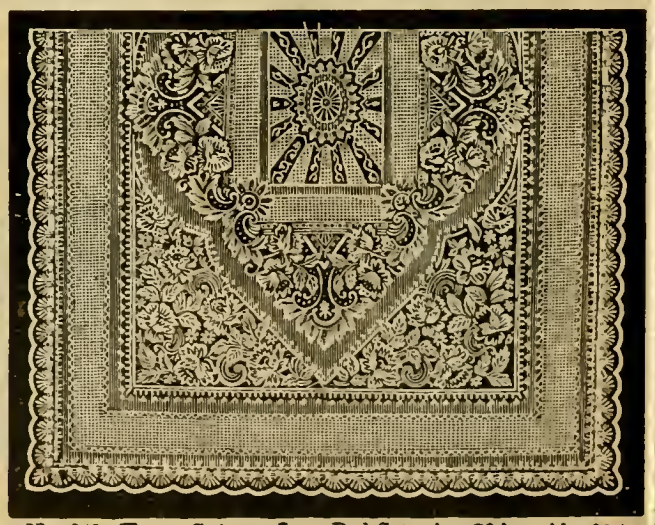

No. 649. Heavy Guipure Lace Bed Set; size, 76 in. wide, 98 in. long, pillow shams to match, white or ecru, $3.25 set.

# Lace Curtains.

**CURTAINS ARE SOLD BY THE PAIR OR WINDOW ONLY.**

No. 651. Nottingham Lace Curtains, white or ecru, 42 inches wide, 3 yards long, 95c per pair.

No. 653. Nottingham Lace Curtains, white or ecru, 42 inches wide, 3¼ yards long, $1.10 per pair.

No. 655. Nottingham Lace Curtains, white or ecru, 52 inches wide, 3½ yards long, $1.40 per pair.

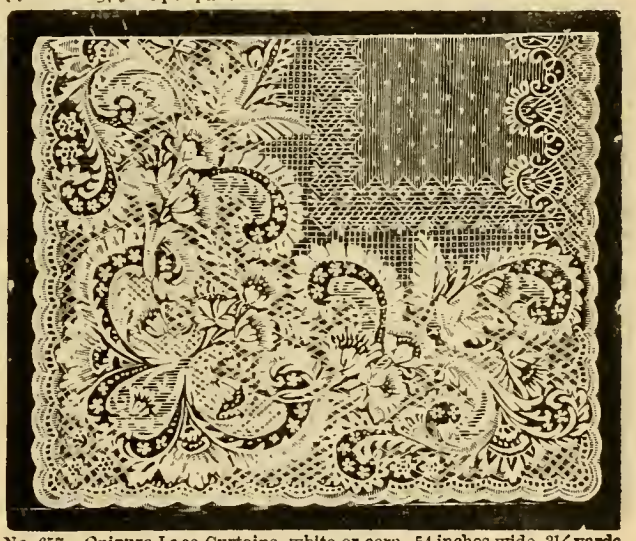

No. 657. Guipure Lace Curtains, white or ecru, 54 inches wide, 3½ yards long, $1.85 per pair.

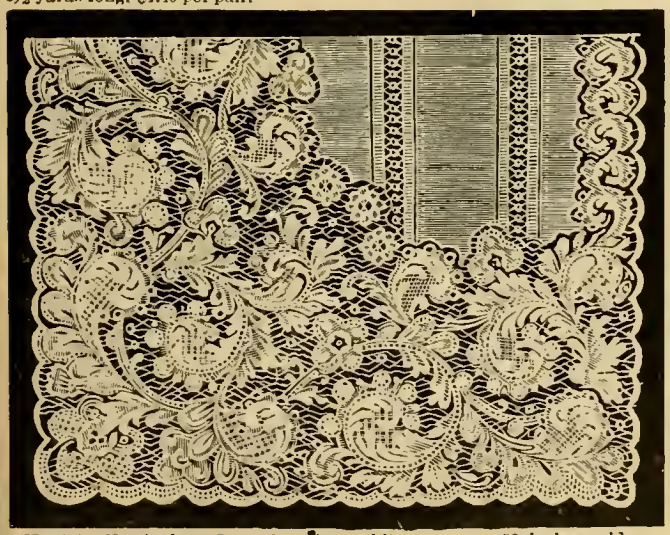

No. 659. Nottingham Lace Curtains, white or ecru, 53 inches wide, 3½ yards long, $1.50 per pair.

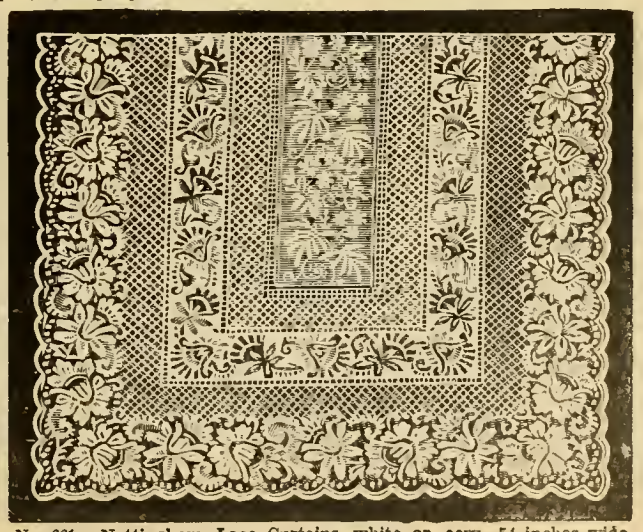

No. 661. Nottingham Lace Curtains, white or ecru 54 inches wide, 3½ yards long, $1.75 per pair.

## LACE CURTAINS—Continued.

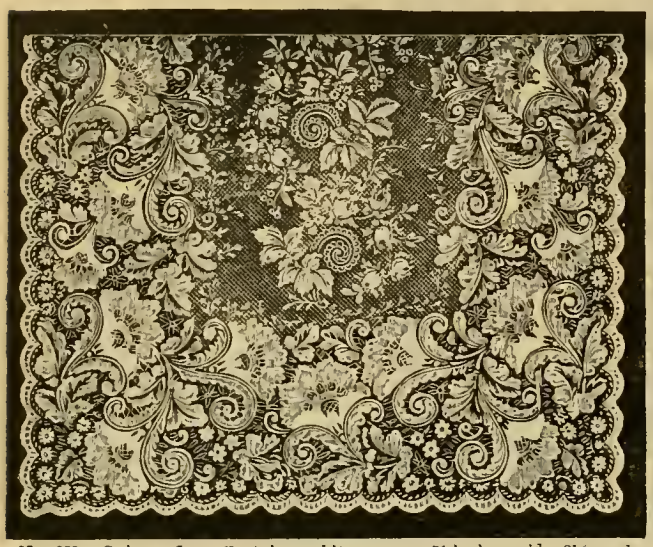

No. 663. Guipure Lace Curtains white or ecru, 51 inches wide, 3½ yards long, $1.98 per pair.

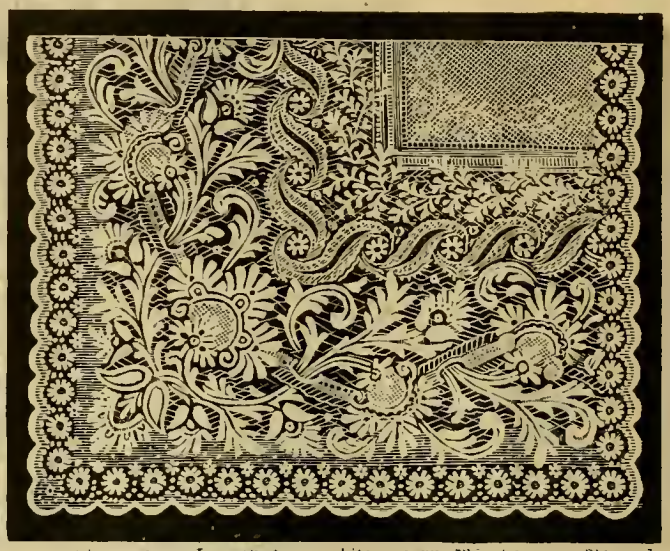

No. 665. Guipure Lace Curtains, white or ecru, 53 inches wide, 3½ yards long, $1.89 per pair.

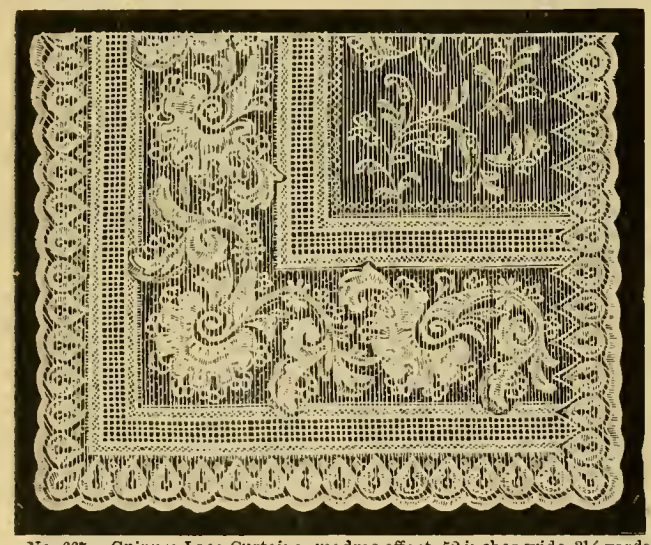

No. 667. Guipure Lace Curtains, madras effect, 52 inches wide, 3½ yards long, white or ecru, $1.79 per pair.

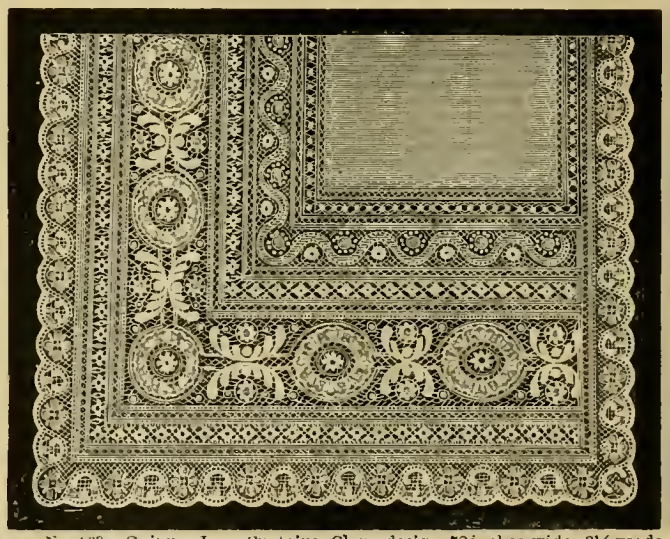

No. 669. Guipure Lace Curtains, Cluny design, 52 inches wide, 3½ yards long, white or ecru, $2.50 per pair.

No. 671 Guipure Lace Curtains, white or ecru, 60 inches wide, 3½ yards long, $2.85 per pair.

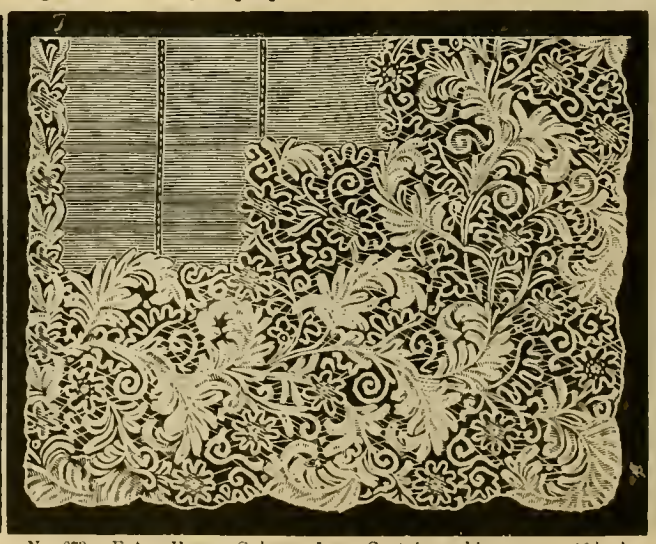

No. 673. Extra Heavy Guipure Lace Curtains, white or ecru 60 inches wide, 3½ yards long, $3.25 per pair, 4 yards long, $3 65 per pair.

## LACE CURTAINS—Continued.

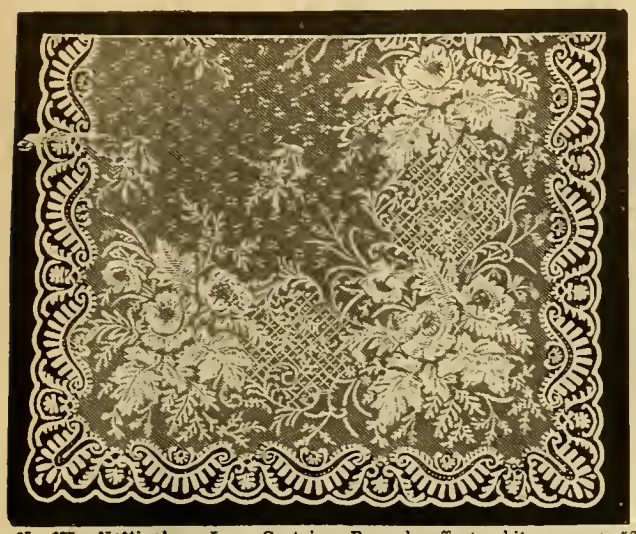

No. 675. Nottingham Lace Curtains, Brussels effect, white or ecru, 50 inches wide, 3½ yards long, $2 65 per pair.

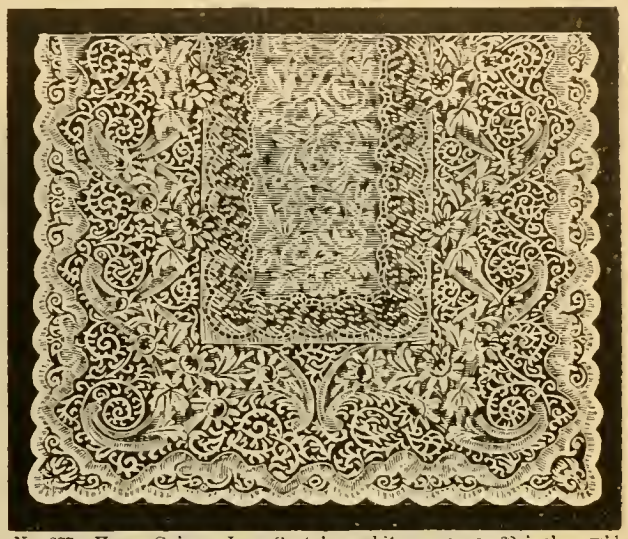

No. 677. Heavy Guipure Lace Curtains, white or ecru, 62 inches wide, 3½ yards long, $2.50 per pair.

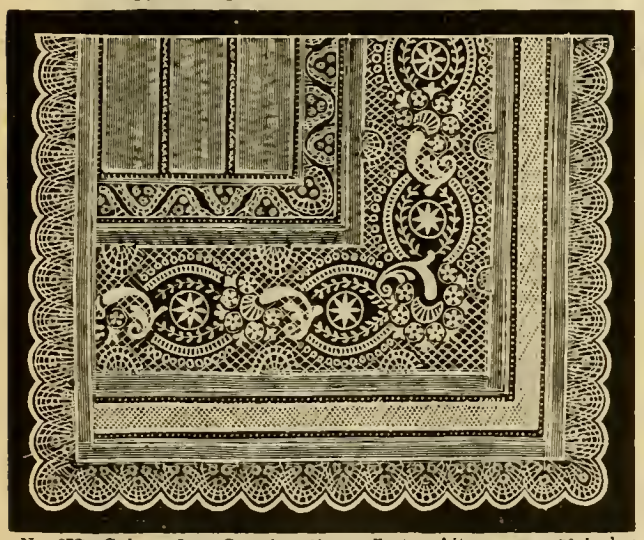

No. 679. Guipure Lace Curtains, Cluny effect, white or ecru, 56 inches wide, 3½ yards long, $3 50 per pair; 4 yards long, $4.00 per pair.

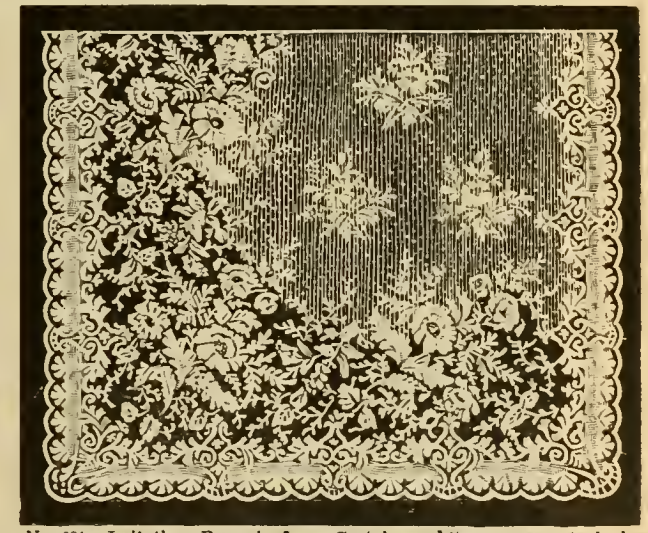

No. 681. Imitation Brussels Lace Curtains, white or ecru, 62 inches wide, 3½ yards long, $3 75 per pair; 4 yards long, $4.50 per pair.

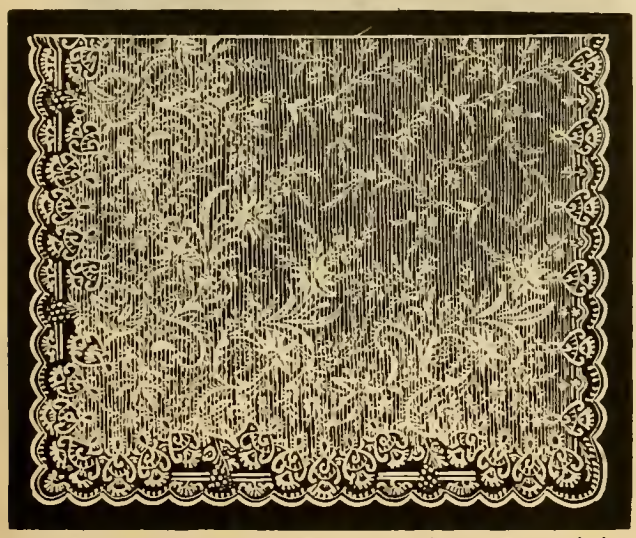

No. 683. Imitation Brussels Lace Curtains, white or ecru, 52 inches wide, 3½ yards long, $5.00 per pair; 4 yards long, $6 00 per pair.

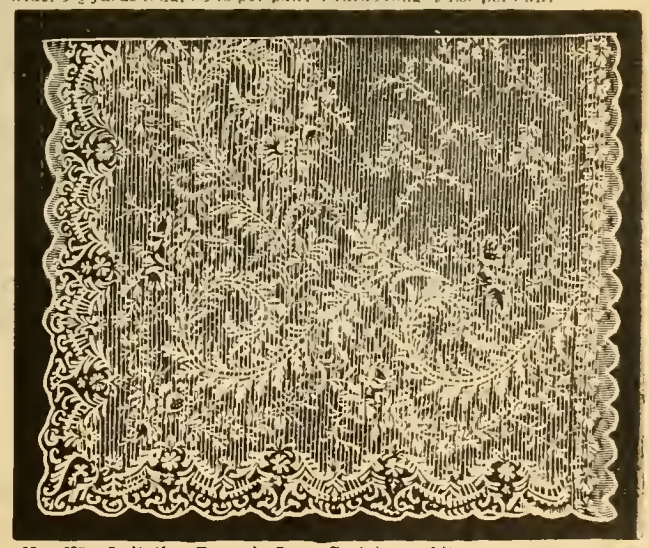

No. 685. Imitation Brussels Lace Curtains, white or ecru, 54 inches wide, 3½ yards long, $3.50 per pair; 4 yards long, $4.00 per pair.

# Chenille Curtains.

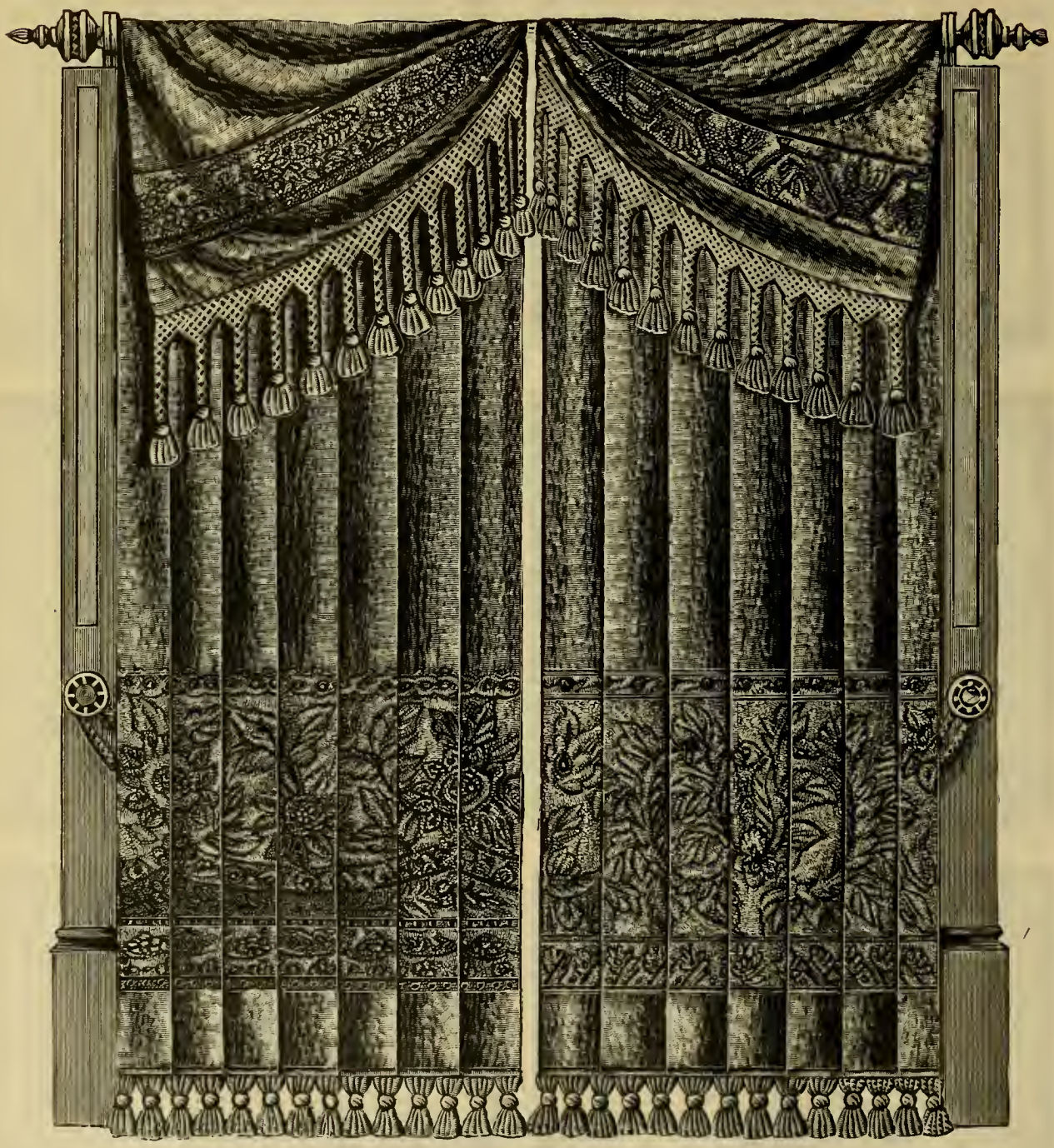

No. 687. Chenille Curtains, 49 inches wide, 3¼ yards long, with 10-inch fringe on top, 4½-inch fringe on bottom, plain centre, fancy border top and bottom; colors: olive, old rose, terra-cotta, steel, peacock, red and gold. Price, $6.98 per pair.

No. 689. Chenille Curtains 49 inches wide, 3¼ yards long, with 10-inch fringe on top, 4½-inch fringe on bottom, plain centre with fancy border top and bottom; colors: olive, old rose, terra-cotta, steel, peacock, red and gold. Price, $6.75 per pair.

**We have in stock over thirty different patterns in fringed top Curtains similar to above, ranging in price from $5.98, 6.50, 6.75, 6.98, 7.50, 8.75, 9.50, 10.50, 12.50, 13.98 and 15.00 per pair.**

# Chenille Curtains.

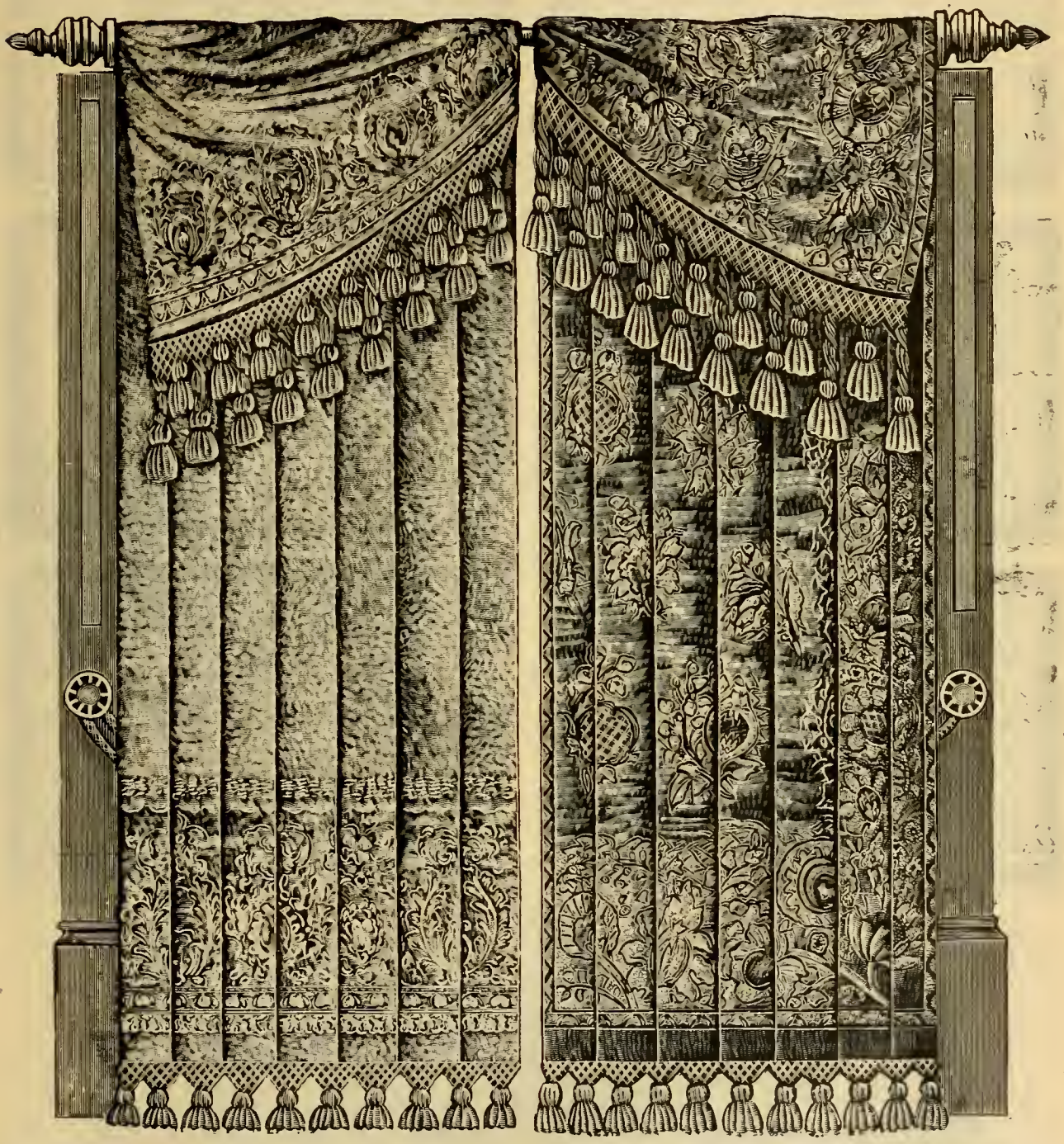

No. 691. Chenille Curtains, 50 inches wide, 3¼ yards long; fringe 8 inches deep on top, 5 inches on bottom; plain centres with deep border top and bottom; colors: steel, blue, old rose, peacock, olive, old red. Price, $10.00 per pair.

No. 693. Chenille Curtains, figured all over, 49 inches wide, 3¼ yards long, with 12-inch fringe on top, 6-inch fringe on bottom; colors: steel, blue, old red and golden bronze. Price, $13.75 per pair.

**We have in stock over thirty different patterns in Fringed Top Curtains similar to above, ranging in price from $5.98, 6.50, 6.75, 6.98, 7.50, 8.75, 9.50, 10.50, 12.50, 13.98 and 15.00 per pair.**

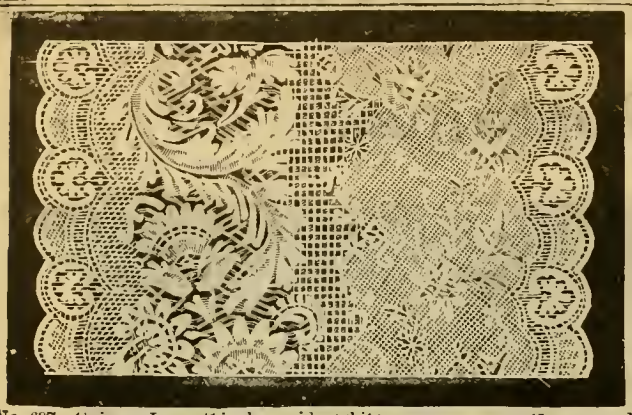

No. 697. Guipure Lace, 41 inches wide, white or ecru ... 15c per yard

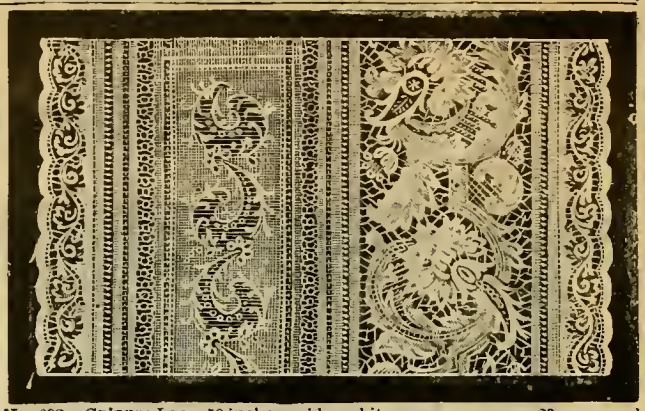

No. 699. Guipure Lace, 50 inches wide, white or ecru.....20c per yard

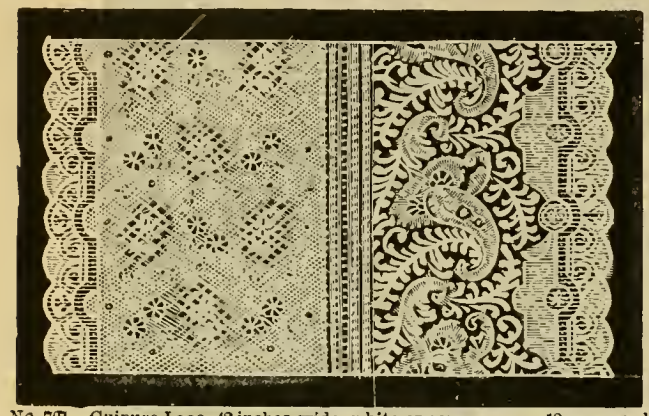

No. 701. Guipure Lace, 42 inches wide, white or ecru..... 18c per yard

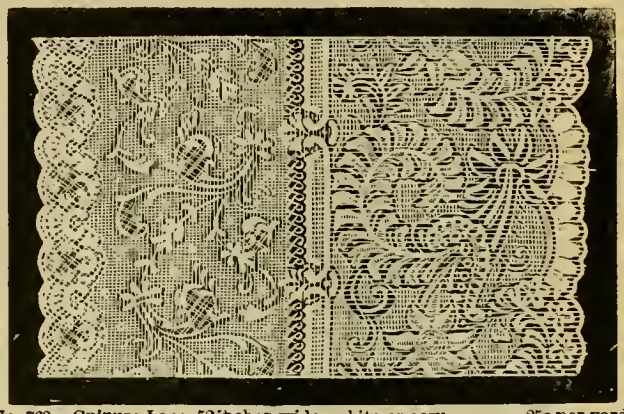

No. 703. Guipure Lace, 52 inches wide, white or ecru.....25c per yard

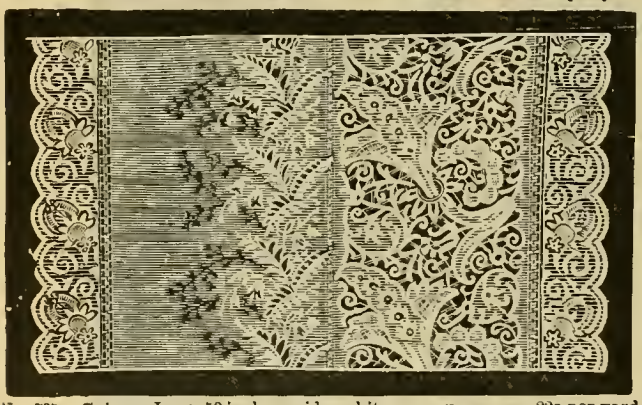

No. 705 Guipure Lace, 50 inches wide, white or ecru.....22c per yard

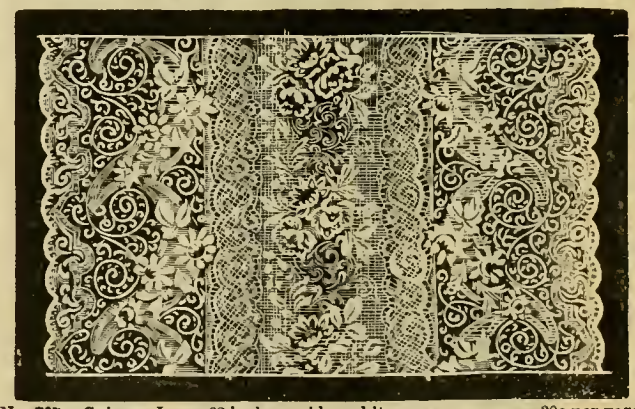

No. 707. Guipure Lace, 62 inches wide, white or ecru.....30c per yard

## LAMBREQUINS.

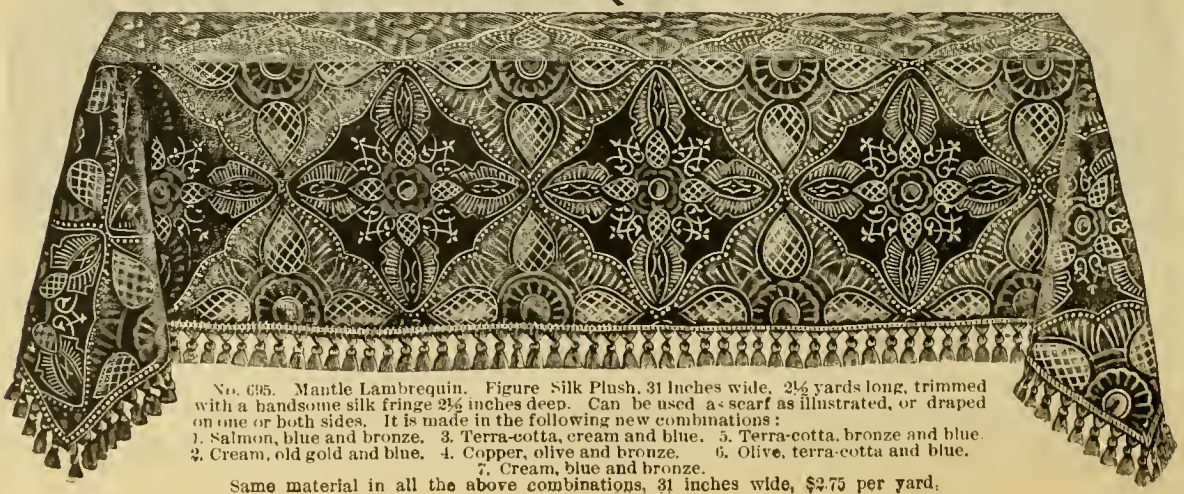

No. 695. Mantle Lambrequin. Figure Silk Plush, 31 inches wide, 2½ yards long, trimmed with a handsome silk fringe 2½ inches deep. Can be used as scarf as illustrated, or draped on one or both sides. It is made in the following new combinations:
1. Salmon, blue and bronze. 3. Terra-cotta, cream and blue. 5. Terra-cotta, bronze and blue.
2. Cream, old gold and blue. 4. Copper, olive and bronze. 6. Olive, terra-cotta and blue.
7. Cream, blue and bronze.

Same material in all the above combinations, 31 inches wide, $2.75 per yard.

# Gents' Furnishing Department.

We have the best and most complete stock of Dress and Unlaundered Shirts in this City. Fit, material and workmanship guaranteed.

## DIRECTIONS FOR MEASURING.

☞ State whether the Shirts are to be finished for studs or buttons at neck and wristbands, and whether open at back or front. Mention any peculiarity of figure.

ROUND THE NECK.—Exact measure. State if to be high, medium or low, and what size of collar worn.

LENGTH OF YOKE.—Outside point of shoulders, across the yoke.

LENGTH OF SLEEVE.—Centre of back, around shoulder and elbow, to wrist joint for bands or to first joint of little finger for cuffs, the arm from elbow being at right angle to the body.

LENGTH OF BOSOM.—From yoke at side of neck band, down to required length. State style of bosom, and whether for studs or eyelets. When one or two studs or eyelets only are wanted, state distance from neck band.

LENGTH OF BODY.—Measure from stud-hole at back of neck, down to required length.

ROUND THE BREAST.—Close measure under the vest. Fullness will be added in the cutting

ROUND THE WAIST.—Measure as for breast.

WRISTBANDS.—Measure loose enough to slip hand through. State size of cuff worn.

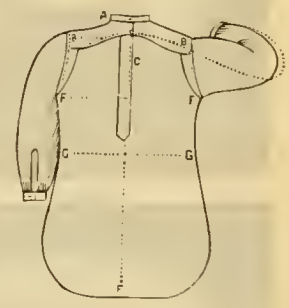


## GENTS' DRESS SHIRTS TO ORDER.

Best Wamsutta Muslin, 3 ply, 1900 linen bosom, neck and cuff bands, open back only, length of bosom 15 or 16 inches, chest not exceeding 44 inches, and length 38 inches, $12.00 per dozen.

Best New York Mills, or any first-class make of muslin, 4 ply, 2000 linen bosom, neck and cuff bands ..... $15.00 per dozen.

Best Muslin and 2300 linen.....$18.00 and 21.00 per dozen

Extra Fine Muslin and 2400 linen.....$22.00, 25.00 and 30.00 per dozen

Any of the above qualities made to order, with plaited bosoms, $3.00 to 4.00 per dozen extra; Collars attached, $2.00 extra.

Any of the above qualities laundered, $3.00 per dozen extra. We make an extra charge of $1.00 for less quantity than half dozen.

A perfect fit guaranteed by following directions for measurement. We require ten days to make all special orders, and cannot make less than a quarter dozen at a time.

## GENTS' AND BOYS' SHIRTS IN STOCK.

### GENTS' LAUNDERED DRESS SHIRTS.

ALL THE BEST FINISHED.

Nonpareil Muslin, 3-ply, 1900 linen bosoms, open back..... .90c
Wamsutta Muslin, 4-ply, 2200 linen bosoms, open back....$1.00
Wamsutta Muslin, 4-ply, 2400 linen bosoms, open back.... 1.35
Wamsutta Muslin, 4-ply, 2400 linen bosoms, open front.. 1.37

### GENTS' DRESS SHIRTS.

Gents' Nonpareil Muslin, 1900 linen bosoms, reinforced at sides, 3-ply linen bosoms, linen neck and cuff bands, open back only; unlaundered, 50c each; finer, 75c; open front and back, 89c.

Gents' Improved Nonpareil and N. Y. Mills Muslin, 2200 linen bosom, 4-ply linen neck and cuff bands, reinforced at sides, felled seams, hand-made buttonholes; cut on the straight of the muslin; unlaundered, 90c each; $10.50 per dozen.

### GENTS' TENNIS, TOURIST, NEGLIGE AND OUTING SHIRTS.

In plain and fancy stripes and all plain popular shades.

Best Scotch Flannels, $1.25, 1.43 1.62, 1.69, 1.79, 2.00, 2.25, 2.69, 2.98.
English Silks.....$2 75, 2.98, 3 25
Pongee Silk.....$3.00, 3.75, 4.00
China Silk.....$5.25, 6.00, 6.50
Madras Cloth.....$1.56, 1.69, 1.79, 2.00, 2.25
Cheviot Cloth.....$1.35, 1 50, 1.62, 1.75, 1.89
Oxford Cloth.....$1.50, 1 62, 1.75, 2.00

### BOYS' DRESS SHIRTS.

Boys' Unlaundered Nonpareil.....50c and 62c
Boys' Laundered Wamsutta and Nonpareil.....74c and 89c

### GENTS' NIGHT SHIRTS.

Gents' Wamsutta Muslin, felled seams, collar and pocket, pearl buttons, best finish, 59c and 74c.

Gents' Cambric Night Shirts, with collar and pocket, pearl buttons and best make, 90c.

Gents' Twilled Night Shirts, neat collar and pocket, very best make, 98c.

Gents' Fancy Night Shirts, Wamsutta Muslin, all best finish, 74c, 98c, $1.10, 1.25, according to trimmings.

Gents' Night Shirts, rich and handsome... $1.25, 1.35, 1.50, 1,65

Gents' Fancy Colored or Plain White Embroidered Night Shirts, sizes 14 to 18 inches, 89c, $1.00, 1 10, 1.25, 1.39, 1.50 and 2.00.

Gents' Plain White Muslin Night Shirts, 14 to 18 inches, 59c, 74c, 85c and 90c.

### GENTS' SUSPENDERS.

Plain and Fancy Elastic....25c, 39c, 45c, 50c, 62c, 75c, 85c, $1.00
Best Quality Silk.....$1.19, 1.34, 1.49, 1.65, 1.80 and 2 00
Extra Heavy and Long, white.....$1.05 and 1.25
Guyot, French, plain and fancy.....29c
Boys' plain and fancy elastic ..... 25c, 35c and 40c
Boys' Guyot .....29c
Gents' Guyot, extra length.....55c
Shoulder Brace .....59c, 74c

Our leading specialty is our Ready-made White Unlaundered Shirts, made of the best New York Mills muslin, bosom 2100 linen, and 3-ply linen neck and cuff bands, hand-made button-holes, reinforced at sides, open back, and in every way equal to the best custom shirt, at 90c each, or six for $5.25. Finer made to order, six for, $6.00, 7.50 and 9.00

# GENTS' FINE E. & W. LINEN COLLARS AND CUFFS. WARRANTED ALL FOUR-PLY LINEN.

**This very Popular Brand of Collars and Cuffs** is undoubtedly the very best in style and finish, and there is but one Standard Price for the same, namely, All E. & W. Collars, $2.75 per dozen; 25c each. Sizes, 14 to 19. All E. & W. Cuffs, $4.50 per dozen; 40c per pair. Sizes, 9 to 12.

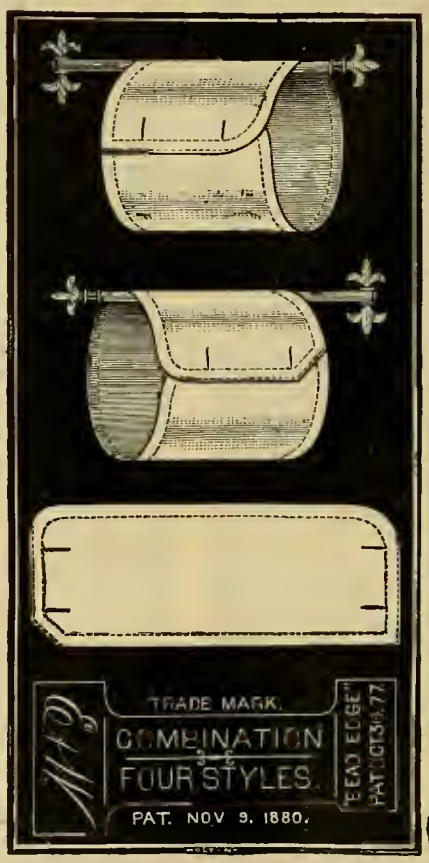

# Linen Collars and Cuffs, Etc.

Mens' Collars can be had from 14 to 18 inches; Cuffs, 9 to 12 inches. Boy's Collars. 12 to 13½ inches; Cuffs, 7½ to 9½ inches.

20c per pair; $2.30 per dozen.

15c each; $1.75 per dozen.

25c per pair; $2.75 per dozen.

15c each; $1.75 per dozen.

15c each; $1.75 per dozen.

15c each; $1.75 per dozen.

15c each; $1.75 per dozen.

13c each; $1.50 per dozen.

15c each; $1.75 per dozen,

25c per pair; $2.75 per dozen.

15c each; $1.75 per dozen.

25c each; $2.75 per dozen.

FINE ASSORTMENT OF MEN'S SCARFS, TIES, Etc.

# Hosiery Department.

FOR many years past (since the introduction of Black Hosiery) we have endeavored to procure an article of standard wear, and have at last secured "OUR OWN FAST BLACK," which we guarantee in every respect. All are our own importations made from the best Maco yarns, and we will cheerfully replace any pair that does not give satisfaction. In addition to this line we still continue the sale of the well-known brand "THE ONYX" These goods are absolutely Fast Black, and will not crock off on the clothing or person, and are entirely free from all poisonous ingredients.

We also have a full line of Ladies' and Children's Black Spun and Pure Silk Hosiery, made specially for us, and imported direct from the manufacturer.

Our other lines are full and complete, comprising: Lisle Thread in all leading shades; Fancy Cashmere, in black, navy, cardinal, wine, drab, bronze and natural; Silk and Wool, fleeced lined, in black, navy, seal, cardinal, wine, drab and mode shades.

N. B.—Soap should never be rubbed on fancy hosiery; use suds only made of the best soaps Wash dry and iron on the wrong side. All this should be done quickly.

When ordering, always state size of hose desired. If size is unknown, a good guide is given by the size of shoe worn, for instance:

No. 1 Ladies' shoe usually takes 8 inch hose.
No. 2 Ladies' shoe usually takes 8½ inch hose.
No. 3 Ladies' shoe usually takes 9 inch hose.
No. 4 Ladies' shoe usually takes 9½ inch hose.
No. 5 Ladies' shoe usually takes 9½ or 10 inch hose.
No. 6 Ladies' shoe usually takes 10 inch hose.

## LADIES' HOSIERY.

SIZE 8 TO 10 INCHES. ALL FULL REGULAR MADE AND EXTRA LENGTH.

### BLEACHED BROWN COTTON HOSE.

No. 1. Light weight..... 15c, 19c, 24c
No. 3. Medium weight..... 18c, 24c
No. 5. Medium weight, extra long..... 25c, 31c, 39c
No. 7. Medium weight, extra fine..... 35c, 39c, 47c, 50c

### GERMAN AND ENGLISH BALBRIGGAN.

ALL EXTRA LENGTH. SILK CLOCKED.

No. 9. Light weight..... 24c, 29c, 31c
No. 11. Medium weight, fine..... 38c, 43c, 50c
No. 13. Extra heavy..... 43c, 50c, 62c
No. 15. Extra fine..... 45c, 54c, 69c

### REAL IRISH BALBRIGGAN.

SILK CLOCKED.

No. 17. Medium..... 65c, 74c, 83c, 92c
No. 19. Extra fine..... 69c, 83c, 98c, $1.05, 1.24

### BLEACHED BALBRIGGAN

PLAIN.

No. 21. Medium weight..... 35c, 39c, 43c
No. 23. Extra fine..... 43c, 49c, 62c

### BROWN FLEECED LINED.

PLAIN.

No. 25. Extra heavy..... 29c, 34c, 39c, 45c
No. 27. Extra heavy, extra long..... 35c, 43c, 50c, 62c

### OPERA LENGTH, COTTON.

No. 29. Extra fine, brown, unbleached..69c, 78c, 85c, 94c, $1.00, 1.10.
No. 31. Extra fine and heavy, brown....83c, 92c, 98c, $1.05, 1.25
No. 33. Extra fine, Irish..... $1.10, 1.35, 1.42
No. 35. Extra fine, fast black..... .78c, 89c, 98c, $1.10, 1.25

### FANCY COTTON.

No. 37. Fine medium weight, tan, mode, steel, drab, natural or seal
Grade, 1, 2, 3, 4, 5, 6,
24c, 29c, 37c, 43c, 50c, 62c per pair.
No. 39. Fancy Striped and Fancy Boot pattern, fast black feet.
Grade, 1, 2, 3, 4, 5, 6,
25c, 29c, 35c, 42c, 48c, 55c per pair.
No. 41. Unbleached Outsize Balbriggan.
Grade, 1, 2, 3, 4, 5, 6,
25c, 34c, 42c, 50c, 62c, 69c per pair.
No. 43. Plain Colored, tan, mode, slate and fast black.
Grade, 1, 2 3, 4, 5, 6,
39c, 47c, 63c, 75c, 89c, $1.00 per pair.

### DERBY RIBBED, ENGLISH FAST BLACK.

No. 45. Grade, 1, 2, 3, 4, 5,
69c, 74c, 89c, 93c, 98c per pair.

### BROWN UNBLEACHED LISLE THREAD.

No. 47. German, medium..... 43c
No. 49. German, extra medium..... 50c
No. 50. French, C. & G..... 69c
No. 51. French, C. & G..... 74c
No. 53. French, open worked sides..... 98c, $1.05, 1 20

### FANCY LISLE THREAD.

PLAIN SHADES.

No. 55. Tan, mode, steel, drab, wine, pink, sky, leather, bronze, and all prevailing shades.
Grade, 1, 2, 3, 4, 5, 6, 7,
39c, 44c, 50c, 63c, 69c, 75c, 83c per pair.

### FANCY LISLE.

IN STRIPED AND VARIETY OF COLORS.

No. 57. Grade, 1 2, 3, 4, 5, 6, 7,
35c, 43c, 50c, 62c, 73c, 89c, $1.00 per pair

### VAN DYKE POINTS.

No. 59. Lisle Fast Black Boot.
Grade, 1, 2, 3, 4, 5, 6,
74c, 83c, 92c, 98c, $1.15, 1.25 per pair.

### MOURNING HOSE.

No. 61. Lisle, Black and Black Striped,
Grade, 1, 2, 3, 4, 5,
54c, 63c, 69c, 75c, 89c per pair.
No. 63. Cotton, Black and Black Striped.
Grade, 1, 2, 3, 4, 5,
39c, 43c, 50c, 62c, 75c per pair.

### O'NEILL'S FAST BLACK—COTTON.

No. 65. Medium weight cotton, French feet..... 24c
No. 67. Super weight, fine cotton, French feet..... 29c
No. 69. Extra super Fall weight cotton, French feet..... 34c
No. 71. Extra super heavy weight cotton, French feet..... 39c
No. 73. Extra super medium weight cotton, French feet..... 43c
No. 75. Extra super, very elastic cotton, French feet..... 47c
No. 77. Extra super and heavy weight cotton, French feet... 53c
No. 79. Extra superfine cotton, French feet..... 55c
No. 81. Extra superfine cotton, French feet..... 63c

### O'NEILL'S FAST BLACK—LISLE.

No. 83. High spliced heels, French feet..... 43c
No. 85. High spliced heels, medium French feet..... 47c
No. 87. Medium weight, French feet..... 50c
No. 89. Extra fine and heavy, French feet..... 63c
No. 91. Superfine, French feet..... 69c
No. 93. Extra superfine, French feet..... 74c
No. 95. Finest, 36 gauze, French feet..... 89c
No. 97. Finest, 38 gauze, French feet..... $1 00

# LADIES' HOSIERY—Continued.

## O'NEILL'S FAST BLACK LISLE.

RICHELIEU RIB.

No. 99. Medium, French feet....43c
No. 101. Extra medium, French feet....50c
No. 103. Extra fine, French feet....63c
No. 105. Heavy, French feet....69c
No. 107. Superfine, French feet....74c

## LADIES' FAST BLACK ONYX COTTON.

EVERY PAIR WARRANTED.

No. 109. Medium Weight....25c
No. 111. Extra Medium Weight....35c
No. 113. Extra Super Weight, high spliced heel....39c
No. 115. High Spliced Heel, fine....43c
No. 117. High Spliced Heel, heavy and fine....49c
No. 119. High Spliced Heel, extra heavy and fine....55c
No. 121. High Spliced Heel, three threads, fine....60c
No. 123. Extra Superfine, four threads....65c
No. 125. Extra Superfine, high spliced heels, very fine and heavy....75c

## LADIES' ONYX, FAST BLACK HOSE, LISLE THREAD.

PLAIN CLOTH AND RIBBED.

No. 127. Extra Fine, high spliced heel....43c
No. 129. Extra Fine and Heavy, spliced heel....50c
No. 131. Extra Fine three thread, spliced heel....63c
No. 133. Extra Fine, four threads, spliced heel....75c
No. 135. Extra Fine, six thread....89c
No. 137. Extra Fine, reinforced selvage....$1.00
No. 139. Extra Fine, made of the very best yarns....1.25
No. 141. Fine, three thread, Richelieu ribbed....43c
No. 143. Extra Fine, three thread, Richelieu ribbed....50c
No. 145. Super Weight, three thread, Richelieu ribbed....63c
No. 147. Ingrain, Richelieu ribbed....75c
No. 149. Ingrain, three thread, Richelieu ribbed....83c

## O'NEILL'S FAST BLACK, OUTSIZE HOSE.

FOR EXTRA LARGE LADIES. SIZE 8 TO 10 INCHES. ALL EXTRA LENGTHS; IN COTTON AND LISLE.

No. 151. Extra Medium Weight Cotton....39c
No. 153. Extra Medium, three thread, heavy cotton....45c
No. 155. Medium Weight, Fine Cotton....50c
No. 157. Very Elastic Fine Cotton....63c
No. 159. Superfine and Elastic Cotton....75c
No. 161. Extra fine and extra long Cotton....84c
No 163. Extra fine and extra long, Finest Cotton....$1.00
No. 165. Lisle Thread, outsize, medium....69c
No. 167. Extra Medium....74c
No. 169. Finest....93c

## LADIES' FAST BLACK ONYX COTTON.

OUTSIZE FOR EXTRA LARGE LADIES. OUR SPECIAL MAKE.

No. 171. Extra Medium....43c
No. 173 Extra Heavy and Fine....49c
No. 175. Very Elastic and Fine....55c
No. 177. Superfine and Heavy....64c
No. 179. Finest and Heaviest....75c and 83c

## LADIES' MORLEY'S FAST BLACK ENGLISH COTTON HOSE.

EVERY PAIR WARRANTED

No. 181. 27 Gauge, fast black....25c
No. 183. 30 Gauge, English feet....29c
No. 185. 32 Gauge, English feet....34c
No. 187. 34 Gauge, English feet....39c
No. 189 36 Gauge, English feet....45c
No. 191. 36 Gauge, French feet....49c
No. 193. 38 Gauge, French and English Feet....60c
No. 195. 38 Gauge, Fine and Heavy....69c
No. 197. 40 Gauge, Medium, Fine and Heavy....75c and 90c

## LADIES' BLACK SPUN SILK HOSE.

ALL DOUBLE HIGH SPLICED HEEL AND TOES. SIZES, 8 TO 10 INCHES. ALL MADE FOR OUR OWN TRADE.

No. 199. 27 Gauge, two threads....98c
No. 201. 27 Gauge, heavy....$1.24
No. 203. 30 Gauge, heavy....1.39
No. 205. 32 Gauge, Tip, Heel and Toe, in lavender, cardinal, sky or pink....$1.49
No. 207. 32 Gauge, spliced soles, in cardinal, lavender, sky or cream....$1.50
No. 209. 34 Gauge, extra fine and heavy....1.79
No. 211. 34 Gauge, Derby ribbed....1.98
No. 213. 36 Gauge, extra fine and assorted weights, plain black feet....$1.49, 1.62, 1.79

## LADIES' TWO-TONED SPUN SILK HOSE.

ALL BLACK BOOT, WITH CARDINAL, SKY, PINK, CREAM, LAVENDER, ORANGE, LEMON, CANARY, ECRU, BRONZE OR LEATHER TOP.

In all our Boot Tops, we make the tips of heel and toe to match the top shade of hose, thus making a handsome contrast.

No. 217. 30 Gauge....$1.39
No. 219. 32 Gauge....1.49
No. 221. 34 Gauge....1.62
No. 223. 36 Gauge....1.79

## LADIES' SPUN SILK HOSE. COLORED.

MADE OF FINE SELECTED YARNS, IN ALL PLAIN SHADES ASSORTED. SIZES, 8 TO 10 INCHES.

No. 225. 30 Gauge....$1.24
No. 227. 32 Gauge....1.39
No. 229. 34 Gauge....1.49
No. 231. 36 Gauge....1.62
No. 233. 36 Gauge, Heavy....1.79

## LADIES' PURE SILK HOSE IN BLACK.

No. 235. Three Thread, 30 Gauge....$1.45
No. 237. Three Thread, 32 Gauge....1.65
No. 239. Three Thread, 34 Gauge....1.79
No. 241. Three Thread, 36 Gauge....1.98
No. 243. Three Thread, 38 Gauge....2.09
No. 245. Four Thread, 30 Gauge....1.85
No. 247. Four Thread, 32 Gauge....2.09
No. 249. Four Thread, 34 Gauge....2.19
No. 251. Four Thread, 36 Gauge....2.39
No. 253. Four Thread, 38 Gauge....2.69
No. 255. Four Thread, 39 Gauge....2.98

## LADIES' RIBBED SILK HOSE.

BRIGHT PURE SILK. SIZES, 8 TO 10 INCHES.

Double Heels, Soles and Toes, in black, tan, suede, leather, sky, flesh, cream, lavender, rose, strawberry and all the leading shades.

No. 257. Two-thread....$2.69
No. 259. Three-thread....2.98

One of the most stylish hose in this market. Same style in Boot Shades in Spun Silk.

## LADIES' PURE SILK HOSE.

Black Boot, with cardinal, sky, pink, flesh, rose, tan, leather, suede, cream, ecru or canary top.

No. 261. 32 Gauge....$2.39
No. 263. 34 Gauge....2.69

## LADIES' CASHMERE HOSE.

ALL FULL REGULAR. SIZES, 8 TO 10 INCHES. ALL DOUBLE HEELS AND TOES.

No. 265. English Black Cashmere....50c
No. 267. English Black Cashmere, extra fine....67c
No. 269. English Black Cashmere, medium....73c
No. 271. English Black Cashmere, extra medium....75c
No. 273. English Black Cashmere, medium....59c
No. 275. English Black Cashmere, super....62c
No. 277. English Black Cashmere, super medium....69c
No. 279. English Black Cashmere, superfine....73c
No. 281. English Black Cashmere, extra superfine....79c
No. 283. English Black Cashmere, extra heavy....83c
No. 285. English Black Cashmere, extra heavy medium....85c
No. 287. English Black Cashmere, heavy extra....74c
No. 289. English Black Cashmere, heavy extra....82c
No. 291. English Black Cashmere, extra superfine....$1.00
No. 293. English Black Cashmere, extra superfine....94c

Same qualities and makes as black made in our own shades of natural, cardinal, navy, seal, wine, mode, tan and slate, at same prices as black.

## LADIES' ENGLISH RIBBED CASHMERE AND WOOLEN HOSE.

SIZES, 8 TO 10 INCHES.

No 295. Cashmere, English two-one Ribbed Double Heels and Toes, in black, navy and wine, 65c, 74c, 85c, 98c, $1.00.
No. 297. Woolen Ribbed....34c, 39c, 45c, 50c, 62c
No. 299. Domestic Woolen Ribbed....24c, 29c, 31c, 38c, 43c

# CHILDREN'S HOSIERY.

**All made good extra length.**

Children's Shoe No. 1, usually takes 4 inch hose.
Children's Shoe No. 2 and 3, usually takes 4½ inch hose.
Children's Shoe No. 4, usually takes 5 inch hose.
Children's Shoe No. 5, usually takes 5½ inch hose.
Children's Shoe No. 6 and 7, usually takes 6 inch hose.
Children's Shoe No. 8, usually takes 6½ inch hose.
Children's Shoe No. 9 and 10, usually takes 7 inch hose.
Children's Shoe No. 11, usually takes 7½ inch hose.
Children's Shoe No. 12, usually takes 8 inch hose.
Children's Shoe No. 13, usually takes 8½ inch hose.

## CHILDREN'S SPUN SILK HOSE.

IN BLACK ONLY.

| | Sizes—5 | 5½ | 6 | 6½ | 7 | 7½ | 8 | 8½ | 9 | 9½ |
|---|---|---|---|---|---|---|---|---|---|---|
| No. 1. Children's Plain Flat Cloth Spun Silk Hose, English | $0.87 | $0.92 | $0.97 | $1.07 | $1.17 | $1.27 | $1.37 | $1.47 | — | — |
| No. 3. French Ribbed | 1.34 | 1.49 | 1.59 | 1.69 | 1.79 | 1.94 | 2.10 | 2.25 | 2.40 | — |

## CHILDREN'S FAST BLACK 1-2 SOCKS—ONYX AND O'NEILL'S FAST BLACK.

| | Sizes—4 | 4½ | 5 | 5½ | 6 | 6½ |
|---|---|---|---|---|---|---|
| No. 5. Two-thread | 24 | 28 | 31 | 34 | 37 | 40 |
| No. 7. Medium Three-thread | 31 | 35 | 38 | 40 | 43 | 47 |
| No. 9. Superfine | 34 | 38 | 40 | 43 | 45 | 50 |
| No. 11. Same Qualities, ¾ Socks | 38 | 42 | 44 | 47 | 49 | 54 |

## CHILDREN'S ONYX AND O'NEILL'S PLAIN CLOTH COTTON.

| | Sizes—4 | 4½ | 5 | 5½ | 6 | 6½ | 7 | 7½ | 8 | 8½ |
|---|---|---|---|---|---|---|---|---|---|---|
| No. 13. Plain German | 19 | 21 | 23 | 25 | 28 | 30 | 33 | 35 | 38 | 40 |
| No. 15. Double Knee | 25 | 28 | 31 | 33 | 35 | 38 | 40 | 43 | 45 | 48 |
| No. 17. Heavy Double Knee | 29 | 31 | 33 | 35 | 38 | 40 | 43 | 45 | 48 | 50 |
| No. 19. English Make | — | — | — | 40 | 43 | 45 | 48 | 50 | 53 | 55 |
| No. 21. English Make, double knee | — | — | — | 45 | 48 | 50 | 53 | 55 | 58 | 60 |

## CHILDREN'S O'NEILL'S AND ONYX FAST BLACK RIBBED HOSE—COTTON.

| | Sizes—5½ | 6 | 6½ | 7 | 7½ | 8 | 8½ | 9 | 9½ |
|---|---|---|---|---|---|---|---|---|---|
| No. 23. Extra Fine and Medium | 30 | 32 | 35 | 38 | 43 | 48 | 53 | 58 | 64 |
| No. 25. Extra Fine and Heavy Double Knee | 27 | 30 | 35 | 43 | 48 | 54 | 59 | 63 | 69 |
| No. 27. Extra Fine and French Full Fashioned | 47 | 50 | 53 | 58 | 63 | 69 | 75 | 79 | 83 |

## FANCY HALF SOCKS.

| | Sizes—4 | 4½ | 5 | 5½ | 6 |
|---|---|---|---|---|---|
| No. 29. Unbleached and Hair Line Stripes | 21 | 24 | 27 | 30 | 32 |
| No. 31. Fancy and Assorted Shades | 21 | 23 | 25 | 27 | 29 |

## THREE-QUARTER SOCKS, COTTON, SOLID.

| | Sizes—4 | 4½ | 5 | 5½ | 6 |
|---|---|---|---|---|---|
| No. 33. Black, full regular | 34 | 34 | 34 | 34 | 34 |
| No. 35. English, medium, solid ground, fancy stripes and black | 29 | 31 | 34 | 37 | 39 |
| No. 37. English, extra fine and heavy | 34 | 36 | 39 | 41 | 44 |

## WHITE HALF SOCKS—COTTON.

| | Sizes—4 | 4½ | 5 | 5½ | 6 |
|---|---|---|---|---|---|
| No. 39. English, fine and heavy | 15 | 17 | 20 | 23 | — |
| No. 41. English, extra fine | 17 | 20 | 23 | 25 | 28 |
| No. 43. English, extra, extra fine | 23 | 25 | 27 | 30 | 32 |
| No. 45. English, extra superfine | 30 | 32 | 35 | 37 | 40 |

## WHITE MERINO HALF SOCKS.

| | Sizes—4 | 4½ | 5 | 5½ | 6 |
|---|---|---|---|---|---|
| No. 47. English, medium fine, for infants | 20 | 23 | 25 | 28 | 30 |
| No. 49. English, extra medium weight | 25 | 28 | 30 | 32 | 35 |
| No. 51. English, extra fine medium weight | 28 | 30 | 32 | 35 | 38 |

## WHITE THREE-QUARTER SOCKS.

| | Sizes—4 | 4½ | 5 | 5½ | 6 |
|---|---|---|---|---|---|
| No. 53. English, medium | 25 | 28 | 30 | 32 | 35 |
| No. 55. English, medium, extra fine | 32 | 35 | 38 | 40 | 43 |
| No. 57. English, medium, extra super | 38 | 40 | 43 | 45 | 48 |
| No. 59. English, extra superfine | 50 | 53 | 55 | 58 | 60 |
| No. 61. English, medium, extra super, extra fine | 62 | 65 | 68 | 70 | 75 |

## BOYS' HALF HOSE.

ALL BEST ENGLISH.

| | Sizes—8 | 8½ | 9 | 9½ |
|---|---|---|---|---|
| No. 63. Fancy Striped, hair lined, unbleached ground | 24 | 24 | 24 | 24 |
| No. 65. Fancy Striped, extra fine | 42 | 45 | 47 | 50 |
| No. 67. Black, Onyx and O'Neill's | 50 | 50 | 50 | 50 |

## SOLID COLORED HOSE.--COTTON.

ALL EXTRA LENGTH.

| | Sizes—5 | 5½ | 6 | 6½ | 7 | 7½ | 8 | 8½ | 9 |
|---|---|---|---|---|---|---|---|---|---|
| No. 69. Extra Heavy German, double heel and toes, assorted shades and black | $0 24 | $0 24 | $0 24 | $0 24 | $0 24 | $0 24 | $0 24 | $0 24 | $0 24 |
| No. 71. Extra Fine Maco, split foot, black | 25 | 27 | 29 | 31 | 33 | 35 | 38 | 40 | 45 |
| No. 73. English, extra long, spliced white foot, navy, seal, wine and black | 48 | 50 | 52 | 55 | 60 | 65 | 72 | 77 | 82 |
| No. 75. Misses' English, spliced knee, black | 50 | 53 | 55 | 58 | 60 | 63 | 67 | 70 | — |
| No. 77. Misses' Spliced Knee, black only | -- | — | 77 | 82 | 87 | 92 | 97 | 1 02 | — |
| No. 79. Misses' Black, real Irish Balbriggan, knee caps, gussected feet, plain black | — | — | 85 | 94 | 1 04 | 1 14 | 1 24 | 1 34 | — |

## RIBBED COTTON HOSE—ASSORTED.

ALL EXTRA LENGTH.

| | Sizes—5 | 5½ | 6 | 6½ | 7 | 7½ | 8 | 8½ | 9 | 9½ |
|---|---|---|---|---|---|---|---|---|---|---|
| No. 81. Two and One Rib Cotton, navy and black | $0 25 | $0 25 | $0 25 | $0 25 | $0 25 | $0 25 | $0 25 | $0 25 | $0 25 | — |
| No 83. Four and Three Rib, double knees and Maco foot, black | — | — | 38 | 40 | 43 | 45 | 48 | 50 | 55 | — |
| No. 85. Boys' Extra Heavy French Rib, spliced soles, one and one rib, black and navy | — | -- | 30 | 35 | 39 | 44 | 49 | 53 | 57 | — |
| No. 87 Boys' Extra Heavy French Rib, Maco foot, black | — | — | 30 | 35 | 39 | 44 | 49 | 53 | 57 | — |
| No. 89. Misses' English, Derby ribbed, black and navy | 41 | 43 | 45 | 47 | 50 | 53 | 55 | 58 | 62 | — |
| No. 91. Misses' Best Full Fashioned English, Derby ribbed, black only | — | — | 75 | 85 | 95 | 1 05 | 1 15 | 1 25 | — | — |
| No. 93. Misses' French, full fashioned, spliced soles, black and navy | — | — | 53 | 60 | 67 | 74 | 82 | 89 | 98 | $1 09 |
| No. 95. Boys' Extra Heavy Derby Ribbed Irish Balbriggan, spliced soles, full fashioned, black only, for bicycle | — | — | — | — | — | — | 1 62 | 1 62 | 1 62 | 1 62 |

## WOOLEN HOSE.

| | Sizes—5 | 5½ | 6 | 6½ | 7 | 7½ | 8 | 8½ | 9 |
|---|---|---|---|---|---|---|---|---|---|
| No. 97. Plain Wool Hose, in cardinal, navy, seal and black | 19 | 21 | 23 | 25 | 27 | 29 | 31 | 33 | 37 |
| No. 99. Domestic Ribbed Hose, in navy, seal, wine, black and cardinal | 23 | 25 | 28 | 30 | 33 | 35 | 38 | 40 | 45 |
| No. 101. Extra Heavy French Ribbed C. G. Wool Hose, black, navy, seal, wine and gray | 32 | 37 | 41 | 45 | 49 | 54 | 59 | 64 | 69 |

## CASHMERE HOSE.

ALL EXTRA LENGTH.

| | Sizes—5 | 5½ | 6 | 6½ | 7 | 7½ | 8 | 8½ | 9 |
|---|---|---|---|---|---|---|---|---|---|
| No. 103. Solid Color Domestic Cashmere, cardinal, navy, seal, wine, black | 25 | 28 | 30 | 33 | 35 | 38 | 40 | 43 | 45 |
| No. 105. Extra Heavy, navy, seal, wine and black | 39 | 41 | 43 | 45 | 48 | 50 | 53 | 55 | — |
| No. 107. English, extra heavy, navy, seal, wine and black | 37 | 42 | 47 | 52 | 58 | 63 | 68 | 73 | — |
| No. 109. English, full regular, double heels and toes, black and navy | 53 | 58 | 63 | 68 | 72 | 77 | 83 | 88 | — |
| No. 111. English, medium heavy, double knees, black and navy | — | — | 63 | 67 | 73 | 78 | 82 | 87 | — |
| No. 113. English, extra fine and extra heavy, double knees, black and navy | — | — | 70 | 79 | 88 | 97 | 1 08 | 1 18 | — |
| No. 115. One and One Rib, full regular, German, double heels and toes, black, navy, seal and wine | — | — | 40 | 45 | 50 | 55 | 60 | 65 | — |
| No. 117. One and One Rib, full regular, navy, wine and black | — | — | 56 | 61 | 66 | 71 | 76 | 81 | 86 |

## BALBRIGGAN HOSE.

| | Sizes—4 | 4½ | 5 | 5½ | 6 | 6½ | 7 | 7½ | 8 | 8½ |
|---|---|---|---|---|---|---|---|---|---|---|
| No. 119. White Balbriggan, silk clocked | 25 | 28 | 30 | 33 | 35 | 38 | 40 | 43 | 45 | 48 |
| No. 121. Children's Brown Balbriggan, silk clocked | 25 | 28 | 30 | 33 | 35 | 38 | 40 | 43 | 45 | 48 |

## BOYS' MERINO HALF HOSE.

| | Sizes—8 | 8½ | 9 | 9½ |
|---|---|---|---|---|
| No 123. Heavy, full regular | 24 | 24 | 24 | 24 |
| No. 125. Extra Fine and Heavy, full regular, black and navy | 37 | 37 | 37 | 37 |
| No. 127. Fancy Cashmere, full regular, black, navy and seal | 43 | 43 | 43 | 43 |
| No. 129. Fancy Cashmere, extra fine, full regular, black, navy and seal | 50 | 50 | 50 | 50 |

# GENTS' HALF HOSE.

No. 5 Gents' Shoe usually takes 9-inch Hose.
No. 6 Gents' Shoe usually takes 9½-inch Hose.
Nos. 7 and 8 Gents' Shoes usually takes 10-inch Hose.
No. 9 Gents' Shoe usuallly takes 10½-inch Hose.
No. 10 Gents' Shoe usually takes 11-inch Hose.
No. 11 Gents' Shoe usually takes 12-inch Hose.

### PURE SILK HALF HOSE.

SIZES, 9 TO 11.

No. 131. Pure Black Silk Half Hose, plain. English, $1.49, 2.00 and 2.50 per pair.
No. 133. Fancy shades, such as navy, plain, English, $1.49, 2.00 and 2.50 per pair.
No. 135. Silk plaited Half Hose. black, 50c, 63c, 75c and $1.00 per pair.

### MEN'S FAST BLACK HALF HOSE, COTTON.

SIZES, 9 TO 11.

No. 137. Extra fine, full regular.....35c and 39c per pair
No. 139. Extra fine and heavy .....50c and 62c per pair

### FINE LISLE THREAD HALF HOSE.

No. 141. Black and Fancy, all shades...39c, 45c, 62c and 75c pair
No. 143. Black and Fancy, extra fine.....60c, 75c and $1.00 pair
No. 145. Black and Fancy, extra fine.....$1.00 and 1.25 per pair

### BROWN UNBLEACHED LISLE HALF HOSE.

No. 147. French, C. G., plain.....49c, 60c and 75c per pair
No. 149. German, plain.....31c, 35c and 50c per pair

### REAL IRISH BALBRIGGAN, "SMYTHE'S" COTTON.

No. 151. Black.....50c, 62c, 75c
No. 153. Unbleached Brown, silk clocked, 75c, 85c and $1.00 pair
No. 155. Unbleached Brown, finer....85c, $1.00 and 1.10 per pair

## GENTS' HALF HOSE—Continued.

### BROWN BALBRIGGAN.

No. 157. Brown, unbleached, silk clocked, 25c, 31c and 37½c per pair.
No. 159. Brown unbleached, finer, silk clocked, 35c. 45c and 50c per pair.
No. 161. Brown, unbleached, English, silk clocked, 37½c, 50c and 62c per pair.
No. 163. Brown, unbleached, English, superfine, 50c, 62c and 75c per pair.
No. 165. French C. G., brown mixed...25c, 31c and 35c per pair

### BROWN COTTON HALF HOSE.

No. 167. Plain and medium weight..... 17c, 21c and 24c per pair
No. 169. Plain, finer weight..... 24c, 29c and 31c per pair
No 171. Superfine, extra.....25c, 31c, and 35c per pair
No 173. Super Stout, French C. G..24c, 31c, 35c and 40c per pair
No. 175. Super Stout, hand wrought English, 38c, 40c and 45c pair
No. 177. Super Stout, English.....17c, 19c, 21c and 25c per pair

### SOLID COLORED HALF HOSE, COTTON.

No. 179. In all the new assortments and solid shades, double heels and toes.....45c, 62c and 75c pair

### GENTS' CASHMERE HALF HOSE.

No. 181. Plain and Mixed, medium weight, 24c, 29c, 31c, 37c, 45c and 50c per pair.
No. 183. Extra Fine, English, all shades, 43c, 45c, 50c and 60c per pair.
No. 185. Extra Fine, heavy English, all shades, 50c, 62c, 75c and 85c per pair.
No. 187. Extra Fine, mixed, Cartwright & Warner's, 39c, 43c, 50c and 62c per pair.
No. 189. Extra Fine, English, cardinal, navy and seal, 42c, 50c, 62c, 75c and 85c per pair.
No. 191. Extra Fine, English, cardinal, navy and seal, Cartwright & Warner's, 75c, 85c, $1.00 and 1.10 per pair.
No. 193. Extra Fine, English, plain and fancy, 69c, 85c, $1.00, 1.10 and 1.25 per pair.
No. 195. Extra Fine, English, silk and wool, $1.10, 1.25, 1.35 and 1.50 per pair.

### GENTS' MERINO HALF HOSE.

SIZES 9 TO 11.

No. 197. Extra Heavy, gray mixed, 24c, 29c, 31c, 35c, 37c and 45c per pair.
No. 199. Extra Heavy, Shaker wool, 34c, 39c, 43c and 50c per pair
No. 201. Medium Weight, fancy striped, 25c, 31c, 35c, 39c, 50c and 62c per pair.

# Ladies' Fall and Winter Merino and All-Wool Underwear.

**It is necessary, in ordering, that size of waist be given. State whether high neck and long sleeve, high neck and short sleeve, or low neck and short sleeve is desired.**

**Size 28 is suitable for a lady measuring 34-inch bust, 30 for 36-inch bust, 32 for 38-inch bust, 34 for 40 inch bust, 36 for 42 inch bust, and 38 for 44-inch bust.**

### LADIES' LOW NECK AND SHORT SLEEVES.

PLAIN GOODS NOT RIBBED.

| | | Sizes—26 | 28 | 30 | 32 | 34 | 36 | 38 | 40 |
|---|---|---|---|---|---|---|---|---|---|
| No. 501 | Gossamer, extra fine, for early fall | $0 47 | $0 47 | $0 47 | $0 47 | $0 47 | $0 47 | $0 47 | — |
| No. 503 | Gossamer, extra superfine, for early fall, one half wool | 59 | 59 | 59 | 59 | 59 | 59 | 59 | — |
| No. 505 | Gossamer Vests, ribbed arm and fashioned sides | 69 | 79 | 89 | 99 | 1 09 | 1 19 | 1 29 | 1 39 |
| No. 507 | Extra Super Merino, full regular made | 1 49 | 1 49 | 1 49 | 1 49 | 1 49 | 1 49 | 1 49 | 1 49 |

### LADIES' VEST, HIGH NECK AND SHORT SLEEVES.

PLAIN GOODS NOT RIBBED.

| | | Sizes—26 | 28 | 30 | 32 | 34 | 36 | 38 | 40 |
|---|---|---|---|---|---|---|---|---|---|
| No. 509 | Extra Fine Merino, silk trimmed at neck and pearl buttons | $0 47 | $0 47 | $0 47 | $0 47 | $0 47 | $0 47 | $0 47 | — |
| No 511 | Extra Fine Gossamer, finished seams | 62 | 62 | 62 | 62 | 62 | 62 | 62 | — |
| No. 513 | Extra Fine Merino, silk trimmed, pearl button | 74 | 74 | 74 | 74 | 74 | 74 | 74 | — |
| No. 515 | Medium Weight Merino Wool, silk trimmed, pearl button | 89 | 89 | 89 | 89 | 89 | 89 | 89 | — |
| No. 517 | Medium Weight, three-quarter wool, silk trimmed, pearl button | 98 | 98 | 98 | 98 | 98 | 98 | 98 | — |
| No. 519 | Persian Fleece, silk trimmed, pearl button | 1 19 | 1 19 | 1 19 | 1 19 | 1 19 | 1 19 | 1 19 | 1 19 |
| No. 521 | Gossamer, extra fine, full fashioned and regular made, Star brand | 1 00 | 1 07 | 1 13 | 1 20 | 1 26 | 1 33 | 1 40 | 1 47 |
| No. 523 | Extra Fine and Heavy Merino, full regular made | 97 | 1 07 | 1 17 | 1 27 | 1 37 | 1 47 | 1 57 | — |
| No. 525 | Extra Fine Merino, full regular made | 1 37 | 1 47 | 1 57 | 1 67 | 1 77 | 1 87 | 1 97 | — |
| No. 527 | Extra Fine Merino, full fashioned and full regular made | 1 69 | 1 79 | 1 89 | 1 99 | 2 09 | 2 19 | 2 29 | — |
| No 529 | Cartwright & Warner's Superweight, full fashioned and regular make | 1 90 | 2 10 | 2 30 | 2 50 | 2 70 | 2 90 | 3 10 | 3 40 |
| No. 531 | Extra Superfine Merino Wool, silk trimmed, pearl button | 1 17 | 1 17 | 1 17 | 1 17 | 1 17 | 1 17 | 1 17 | — |
| No. 533 | Extra Full Fashioned English Cashmere | 1 65 | 1 75 | 1 85 | 1 95 | 2 05 | 2 15 | 2 25 | |
| No. 535 | Extra Super Merino Wrappers, gossamer, full regular made | 1 45 | 1 55 | 1 65 | 1 75 | 1 85 | 1 95 | 2 05 | 2 15 |
| No. 537 | Extra Super Merino, silk front and full regular | 1 49 | 1 49 | 1 49 | 1 49 | 1 49 | 1 49 | 1 49 | 1 49 |

### LADIES' HIGH NECK AND LONG SLEEVES.

PLAIN GOODS NOT RIBBED.

| | | Sizes—26 | 28 | 30 | 32 | 34 | 36 | 38 | 40 |
|---|---|---|---|---|---|---|---|---|---|
| No. 539 | Extra Fine Gossamer, silk trimmed and pearl button | $0 47 | $0 47 | $0 47 | $0 47 | $0 47 | $0 47 | $0 47 | — |
| No. 541 | Fine Merino Vests, patent, regular made, extra finish | 50 | 50 | 50 | 50 | 50 | 50 | 50 | - |
| No. 543 | Medium Weight, extra fine quality, two-third wool | 63 | 63 | 63 | 63 | 63 | 63 | 63 | — |
| No. 545 | Extra Fine Merino, silk trimmed, pearl button | 74 | 74 | 74 | 74 | 74 | 74 | 74 | - |
| No. 547 | Merino Wool, silk trimmed, pearl button | 78 | 78 | 78 | 78 | 78 | 78 | 78 | — |
| No. 549 | Extra Fine Merino Wool, silk trimmed, pearl button | 89 | 89 | 89 | 89 | 89 | 89 | 89 | — |
| No. 551 | Medium Weight, three-fourths wool, silk trimmed, pearl button | 98 | 98 | 98 | 98 | 98 | 98 | 98 | — |
| No. 553 | Persian Fleece, silk trimmed, pearl button | 1 19 | 1 19 | 1 19 | 1 19 | 1 19 | 1 19 | 1 19 | — |
| No. 555 | Gossamer, extra fine, full fashioned, regular made, Star brand | 1 00 | 1 07 | 1 13 | 1 20 | 1 26 | 1 33 | 1 40 | 1 47 |
| No 557 | Extra Fine and Heavy Merino, full regular made | 97 | 1 07 | 1 17 | 1 27 | 1 37 | 1 47 | 1 57 | — |
| No. 559 | Extra Fine Merino, heavy | 1 49 | 1 49 | 1 49 | 1 49 | 1 49 | 1 49 | 1 49 | — |
| No. 561 | Full Regular Made and Full Fashioned | 1 69 | 1 79 | 1 89 | 1 99 | 2 09 | 2 19 | 2 29 | 2 39 |

| | | | | | | | | | |
|---|---|---|---|---|---|---|---|---|---|
| No. 563 | Cartwright & Warner's Superweight, full fashioned, regular made | 2 20 | 2 40 | 2 60 | 2 80 | 3 00 | 3 20 | 3 40 | 3 80 |
| No. 565 | Extra Superfine Merino Wool, silk trimmed, pearl button | 1 17 | 1 17 | 1 17 | 1 17 | 1 17 | 1 17 | 1 17 | — |
| No. 567 | All Lamb's Wool, silk trimmed, pearl button | — | 1 34 | 1 34 | 1 34 | 1 34 | 1 34 | 1 34 | — |
| No. 569 | Full Fashioned Merino Wool | — | 1 00 | 1 00 | 1 00 | 1 00 | 1 00 | 1 00 | — |
| No. 571 | Extra Heavy All Lamb's Wool, extra finish | — | 1 59 | 1 59 | 1 59 | 1 59 | 1 59 | 1 59 | — |
| No. 573 | Scarlet, all wool, medicated | — | 98 | 98 | 98 | 98 | 98 | 98 | — |
| No. 575 | Extra Fine Scarlet, medicated, all wool | — | 1 24 | 1 24 | 1 24 | 1 24 | 1 24 | 1 24 | — |
| No. 577 | Extra Fine and Heavy Scarlet Cashmere, medicated | — | 1 34 | 1 34 | 1 34 | 1 34 | 1 34 | 1 34 | — |
| No. 579 | Genuine Cochineal Dye, medicated | — | 1 49 | 1 49 | 1 49 | 1 49 | 1 49 | 1 49 | — |
| No. 581 | Extra Finish, Cochineal dye | — | 1 74 | 1 74 | 1 74 | 1 74 | 1 74 | 1 74 | — |
| No. 583 | Superfine Cashmere, Cochineal dye, extra finish | — | 1 98 | 1 98 | 1 98 | 1 98 | 1 98 | 1 98 | — |
| No. 585 | Extra Full Fashioned English Cashmere | 1 65 | 1 75 | 1 85 | 1 95 | 2 05 | 2 15 | 2 25 | — |
| No. 587 | Extra Super Merino Wrappers, gossamer, full regular made | 1 45 | 1 55 | 1 65 | 1 75 | 1 85 | 1 95 | 2 05 | — |
| No. 589 | Extra Super Merino, silk front and full regular | 1 29 | 1 39 | 1 49 | 1 59 | 1 69 | 1 79 | 1 89 | 1 99 |
| No. 591 | Extra Three-thread, two thirds wool, medicated | — | 1 49 | 1 49 | 1 49 | 1 49 | 1 49 | 1 49 | — |

### LADIES' MERINO DRAWERS.

| | | Sizes—26 | 28 | 30 | 32 | 34 | 36 | 38 | 40 |
|---|---|---|---|---|---|---|---|---|---|
| No. 593 | Gossamer, extra fine, for early fall | — | $0 47 | $0 47 | $0 47 | $0 47 | $0 47 | $0 47 | — |
| No. 595 | Gossamer, extra superfine, two thirds wool, for early fall | — | 63 | 63 | 63 | 63 | 63 | 63 | — |
| No 597 | Extra Full Fashioned Cashmere | — | 1 40 | 1 50 | 1 60 | 1 70 | 1 80 | 1 90 | — |
| No. 599 | Fine Merino, patent, regular made, extra finish | — | 50 | 50 | 50 | 50 | 50 | 50 | — |
| No. 601 | Extra Fine Merino, extra finish | — | 74 | 74 | 74 | 74 | 74 | 74 | — |
| No. 603 | Extra Fine Merino, wool | — | 89 | 89 | 89 | 89 | 89 | 89 | — |
| No. 605 | Medium Weight, three quarters wool, best patent finish | — | 98 | 98 | 98 | 98 | 98 | 98 | — |
| No. 607 | Persian Fleece, silk trimmed | — | 1 19 | 1 19 | 1 19 | 1 19 | 1 19 | 1 19 | — |
| No. 609 | Extra Fine Full Fashioned, star brand | — | 1 10 | 1 20 | 1 30 | 1 40 | 1 50 | 1 60 | 1 70 |
| No. 611 | Extra Fine and Heavy Merino, full regular | — | 1 08 | 1 18 | 1 28 | 1 38 | 1 48 | 1 58 | — |
| No. 613 | Extra Fine Merino, full fashioned, full regular | — | 1 58 | 1 68 | 1 78 | 1 88 | 1 98 | 2 08 | — |
| No. 615 | Full Regular Made and full fashioned | — | 1 89 | 1 99 | 2 09 | 2 19 | 2 29 | 2 39 | |
| No. 617 | Cartwright's & Warner's super weight, full fashioned | 1 90 | 2 10 | 2 30 | 2 50 | 2 70 | 2 90 | 3 20 | 3 50 |
| No. 619 | Extra Fine Merino Wool | — | 1 17 | 1 17 | 1 17 | 1 17 | 1 17 | 1 17 | — |
| No. 621 | Lamb's Wool, extra heavy | — | 1 34 | 1 34 | 1 34 | 1 34 | 1 34 | 1 34 | — |
| No. 623 | Extra Heavy, all lambs' wool | — | 1 59 | 1 59 | 1 59 | 1 59 | 1 59 | 1 59 | — |
| No. 625 | Scarlet, all wool, medicated | — | 98 | 98 | 98 | 98 | 98 | 98 | — |
| No. 627 | Extra Fine Scarlet, medicated, all wool | — | 1 24 | 1 24 | 1 24 | 1 24 | 1 24 | 1 24 | — |
| No. 629 | Extra Fine and Heavy Scarlet Cashmere, medicated | — | 1 37 | 1 37 | 1 37 | 1 37 | 1 37 | 1 37 | — |
| No. 631 | Genuine Cochineal Dye, medicated | — | 1 49 | 1 49 | 1 49 | 1 49 | 1 49 | 1 49 | — |
| No. 633 | Extra Fine Cochineal Dye, medicated | — | 1 74 | 1 74 | 1 74 | 1 74 | 1 74 | 1 74 | — |
| No. 635 | Superfine Cashmere Cochineal Dye, extra finish | — | 1 98 | 1 98 | 1 98 | 1 98 | 1 98 | 1 98 | — |
| No 637 | Medium Weight Pantaloon, full regular | — | 1 59 | 1 69 | 1 79 | 1 89 | 1 99 | 2 09 | — |
| No. 639 | Extra Fine Merino Pantaloon, full regular | — | 1 98 | 2 08 | 2 18 | 2 28 | 2 38 | 2 48 | — |

### LADIES' MERINO UNION SUITS.

| | | Sizes—26 | 28 | 30 | 32 | 34 | 36 | 38 | 40 |
|---|---|---|---|---|---|---|---|---|---|
| No. 641 | Extra Medium Weight, finished seam | $1 80 | $1 90 | $2 00 | $2 10 | $2 20 | $2 30 | $2 40 | — |
| No. 643 | Full Fashioned, extra long, regular made | 3 25 | 3 45 | 3 65 | 3 85 | 4 05 | 4 25 | 4 45 | 4 65 |

## LADIES' SWISS RIBBED MERINO AND CASHMERE UNDERWEAR.

Made exclusively in Switzerland and imported by us direct. Ribbed Underwear is fast taking the place of the former plain goods, and sets and fits much better, and are far more comfortable.

| Nos. | 2 | 3 | 4 | 5 | 6 | |
|---|---|---|---|---|---|---|
| Equal Size, | 28–30 | 32–34 | 36–38 | 40–42 | 44–46 | Bust Measure. |

☞ Be very careful in ordering that you observe the bust measure as given above.

### LOW NECK AND NO SLEEVES.

| | | Nos. 3 | 4 | 5 | 6 |
|---|---|---|---|---|---|
| No. 645 | Natural Merino Ribbed | $ .59 | $ .65 | $ .75 | — |
| No 647 | White Merino Ribbed | .59 | .65 | .75 | — |
| No. 649 | Pink and Sky Merino Ribbed | .59 | .65 | .75 | — |
| No. 651 | Fast Black Cashmere | .83 | .89 | .98 | — |
| No. 653 | Sky, Pink and Lemon Cashmere | .79 | .84 | .98 | — |
| No. 655 | Ladies' Silk Mixed, white, cream, sky, pink and cardinal | .89 | .94 | .98 | — |
| No. 657 | Ladies' Silk Mixed, black | .94 | .98 | 1.10 | — |
| No. 659 | Ladies' Silk Mixed, V-shape, cream, white, sky, pink and cardinal | .94 | 1.00 | 1.15 | — |
| No. 661 | Silk Mixed, V-shape, black | 1.05 | 1.15 | 1.25 | — |
| No. 663 | White and Stainless Black Wool | .79 | .89 | .99 | — |
| No. 665 | Fine and Heavier, in white, natural, stainless black and assorted shades | 1.00 | 1 10 | 1.20 | — |
| No. 667 | Medium Wool, in pink, sky, flesh, white, natural and black | .75 | .85 | .95 | $1.10 |
| No. 669 | Merino Ribbed, no sleeves, white and stainless black | .69 | .73 | .79 | — |

### HIGH NECK.

| | | | | | |
|---|---|---|---|---|---|
| No. 671 | High Neck, no sleeves, in white, pink and sky | .75 | 85 | .95 | — |
| No. 673 | High Neck, Ribbed Arms, extra fine and heavy, white, cream, pink, sky and cardinal | 1.15 | 1.25 | 1.35 | — |
| No. 675 | High Neck, Ribbed Arms, extra fine and heavy, stainless black | 1 25 | 1.35 | 1.45 | — |
| No. 677 | High Neck, Ribbed Arms, medium weight, white, pink, flesh, sky, stainless black and natural wool | 1.00 | 1 15 | 1.25 | 1 45 |
| No. 679 | High Neck and Short Sleeves, one-half open front, stainless black, white, natural wool, maize, pink and sky | .98 | 1.10 | 1.20 | — |
| No. 681 | High Neck, Merino Wool, Short Sleeves, in white and stainless black | 98 | .98 | .98 | — |
| No. 683 | High Neck, Ribbed Arm, white, natural, maize, sky, pink and black | 1.30 | 1.40 | 1.50 | — |
| No. 685 | High Neck and Long Sleeves, one-half open front, excellent quality, in white only | 1.15 | 1.25 | 1.35 | — |
| No 687 | High Neck, Long Sleeves, heavy 4-threads, in maise, pink, sky, natural and stainless black, | 1.30 | 1.40 | 1.50 | — |
| No. 689 | High Neck, Long Sleeves, extra fine and Heavy, in stainless black, white, natural, pink, sky and maize | 1.15 | 1.25 | 1.35 | — |

### SWISS RIBBED CHEMISE, MADE OF THE BEST OF WOOL.

| | | Nos. 3 | 4 | 5 | |
|---|---|---|---|---|---|
| No. 691 | Low Neck and no sleeves, fine, white | 1.45 | 1.55 | — | — |

### RIBBED SWISS COMBINATION SUITS.

| | | | | | |
|---|---|---|---|---|---|
| No. 693 | Ribbed Swiss Combination Suits, natural and white | 3.20 | 3.30 | 3.50 | — |

### LADIES' SWISS RIBBED MERINO DRAWERS.

| | | | | |
|---|---|---|---|---|
| No. 695 | Extra Fine, Grade No. 1 | $2.50 | $2.75 | $3.00 |

### LADIES' SWISS RIBBED CASHMERE CORSET COVERS—WHITE.

| | | | | |
|---|---|---|---|---|
| No. 697 | High Neck and No Sleeves | $0.65 | $0.69 | $0.75 |
| No. 699 | High Neck and Ribbed Arm | .69 | .75 | .85 |
| No. 701 | High Neck and Short Sleeves | .73 | .83 | .93 |
| No. 703 | High Neck and Long Sleeves | .85 | .95 | 1.05 |

### LADIES' GENUINE SWISS RIBBED.

IN PURE AND SPUN SILK.

| | | Nos. 3 | 4 | 5 | 6 |
|---|---|---|---|---|---|
| No. 705 | Low Neck and No Sleeves, in assorted shades and fast black, in fine spun | $1.95 | $2.25 | $2.62 | — |
| No. 707 | Low Neck and No Sleeves, in assorted shades and fast black | .69 | .79 | .89 | .98 |
| No. 709 | Low Neck and No Sleeves, in assorted shades and fast black, heavy | 1.00 | 1.15 | 1.25 | $1.35 |
| No. 711 | Low Neck and No Sleeves, in assorted shades, black and white, heavy | 1.35 | 1.45 | 1.55 | 1.65 |
| No. 713 | Low Neck and No Sleeves, in lavender, flesh and straw | 1.45 | 1.55 | 1.65 | 1.75 |

### LADIES' RIBBED SILK VESTS.

LOW NECK. NO SLEEVES.

Ladies' Pure Silk, in fancy shades and black.

| | | | | | |
|---|---|---|---|---|---|
| No. 715 | Grade 1 | — | $1.95 | $2.00 | $2.50 |
| No. 717 | Grade 2 | — | 2.50 | 3.00 | 3.62 |
| No. 719 | China, Grade 3 | — | 3.75 | 4.25 | 4.75 |
| No. 721 | Ladies' Chemise in Spun Silk | | | | $2.98 each |
| No. 723 | Ladies' Fancy China Silk, black, pink, lavender, sky, straw, flesh | | | | 9.00 each |

Same Grade in Pure and Spun Silk, in all shades from 25c to $1.00 higher on same size with long sleeves.

We carry a very large line of Ribbed Silk Underwear.

### LADIES' AND MISSES' CHAMOIS VESTS.

When ordering please state size of chest or bust measure.

| | | |
|---|---|---|
| No. 725 | Ladies' Vest, plain, all sizes, no sleeves | $1.45 each |
| No. 727 | Ladies' Vest, plain, all sizes, with sleeves | 2.35 each |
| No. 729 | Ladies' Vest, perforated, all sizes, no sleeves | 2.95 each |
| No. 731 | Ladies' Vest, perforated, with sleeves | 4.45 each |
| No. 733 | Men's Vest, all sizes, plain | 3.00 each |
| No. 735 | Men's Shirts and Drawers | $5.75 each piece |

## LADIES' PURE SILK UNDERWEAR.

### LADIES' SILK VESTS, MORLEY'S BEST ENGLISH MAKE.

HIGH NECK AND SHORT SLEEVES.

| | | Sizes—26 | 28 | 30 | 32 | 34 | 36 | 38 |
|---|---|---|---|---|---|---|---|---|
| No. 737 | Three Threads | $4 40 | $4 80 | $5 20 | $5 60 | $6 00 | $6 50 | $7 00 |
| No. 739 | Six Threads | 5 00 | 5 40 | 5 80 | 6 20 | 6 66 | 7 10 | 7 60 |
| No. 741 | Nine Threads | 5 60 | 6 10 | 6 60 | 7 10 | 7 60 | 8 10 | 8 60 |

### LADIES' SILK VESTS, MORLEY'S BEST ENGLISH MAKE.

HIGH NECK AND LONG SLEEVES.

| | | Sizes—26 | 28 | 30 | 32 | 34 | 36 | 38 |
|---|---|---|---|---|---|---|---|---|
| No. 743 | Three Threads | $4 80 | $5 20 | $5 60 | $6 00 | $6 40 | $6 90 | $7 40 |
| No. 745 | Six Threads | 5 60 | 6 00 | 6 40 | 6 80 | 7 20 | 7 70 | 8 20 |
| No. 747 | Nine Threads | 6 30 | 6 80 | 7 30 | 7 80 | 8 30 | 8 80 | 9 30 |

### LADIES' SILK DRAWERS, MORLEY'S BEST ENGLISH MAKE.

| | | Sizes—26 | 28 | 30 | 32 | 34 | 36 | 38 |
|---|---|---|---|---|---|---|---|---|
| No. 749 | Three Threads | $5 00 | $5 40 | $5 80 | $6 20 | $6 60 | $7 00 | $7 40 |
| No. 751 | Six Threads | 5 80 | 6 20 | 6 60 | 7 00 | 7 75 | 8 00 | 8 50 |
| No. 753 | Nine Threads | 6 60 | 7 10 | 7 60 | 8 10 | 8 60 | 9 10 | 9 60 |

## Children's Merino Underwear.

### CHILDREN'S VESTS, HIGH NECK AND LONG SLEEVES.

| | | Sizes—16 | 17 | 18 | 20 | 22 | 24 | 26 | 28 | 30 | 32 |
|---|---|---|---|---|---|---|---|---|---|---|---|
| No. 755 | Extra Heavy, good quality | $0 24 | — | $0 29 | $0 34 | $0 39 | $0 44 | $0 49 | $0 54 | $0 59 | $0 64 |
| No. 757 | Children's Merino Wool, heavy | 41 | — | 46 | 51 | 56 | 61 | 66 | 71 | 76 | 81 |
| No. 759 | Children's All Wool | 59 | — | 67 | 74 | 82 | 89 | 97 | 1 04 | 1 12 | 1 19 |
| No. 761 | Extra Heavy, full regular made | 65 | — | 75 | 85 | 95 | 1 05 | 1 15 | 1 25 | 1 35 | 1 45 |
| No. 763 | Boy's Heavy English, Cartwright & Warner's full regular made | 90 | $1 00 | 1 10 | 1 20 | 1 30 | 1 40 | 1 55 | 1 70 | 1 85 | 2 00 |
| No. 765 | Misses' Merino Vests, Cartwright & Warner's, full regular made | 97 | 1 05 | 1 12 | 1 25 | 1 37 | 1 50 | 1 62 | 1 75 | 1 87 | 2 00 |
| No. 767 | Children's Scarlet Wool Vests | 45 | — | 55 | 65 | 75 | 85 | 95 | 1 05 | 1 15 | 1 25 |

### MISSES' DRAWERS, OF THE SAME SHAPE AS LADIES.

| | | Sizes—20 | 22 | 24 | 26 | 28 | 30 |
|---|---|---|---|---|---|---|---|
| No. 769 | Misses' Drawers | $0 67 | $0 72 | $0 77 | $0 82 | $0 87 | $0 92 |
| No. 771 | Extra Super Merino | 89 | 96 | 1 04 | 1 10 | 1 20 | 1 29 |

### MISSES' PANTALETS, OPEN AT SIDES.

| | | Sizes—16 | 18 | 20 | 22 | 24 | 26 | 28 | 30 | 32 |
|---|---|---|---|---|---|---|---|---|---|---|
| No. 773 | Fine Merino | — | $0 29 | $0 34 | $0 39 | $0 44 | $0 49 | $0 54 | $0 59 | $0 64 |
| No. 775 | Merino Wool, heavy | — | 46 | 51 | 56 | 61 | 66 | 71 | 76 | 81 |
| No. 777 | All Wool, extra heavy | — | 67 | 74 | 82 | 89 | 97 | 1 04 | 1 12 | 1 19 |
| No. 779 | Full Fashioned | $0 72 | 77 | 82 | 87 | 92 | 97 | 1 02 | 1 07 | — |
| No. 781 | Heavy Extra, long legs | — | — | 1 19 | 1 29 | 1 39 | 1 49 | 1 59 | — | — |
| No. 783 | Cartwright & Warner's, full regular made | — | 1 35 | 1 50 | 1 65 | 1 80 | 1 95 | 2 10 | 2 25 | 2 40 |
| No. 785 | Cartwright & Warner's Extra Long Pantalets | — | 1 70 | 1 85 | 2 00 | 2 15 | 2 30 | 2 45 | 2 60 | 2 75 |
| No. 787 | Scarlet Wool, medicated | — | — | 98 | 1 08 | 1 18 | 1 28 | 1 38 | — | — |
| No. 789 | Extra Heavy Scarlet Wool, medicated | — | 55 | 65 | 75 | 85 | 95 | 1 05 | 1 15 | 1 25 |

## CHILDREN'S SWISS RIBBED CASHMERE UNDERWEAR.

Very fine wool, in white, natural, maize, pink and sky.

| No. | 2 | 3 | 4 | 5 | 6 | 7 | 8 | 9 | |
|---|---|---|---|---|---|---|---|---|---|
| Size, | 18–20 | 22 | 24 | 26 | 28 | 30 | 32 | 34 | inches. |
| Price, | $1.34 | $1.45 | $1.60 | $1.70 | $1.85 | $2.10 | $2.30 | $2.50 | |

We carry a full assortment of Natural Wool Underwear for Children, which space will not permit us to catalogue.

# Gents' Merino Underwear.

### GENTS' MERINO SHIRTS, ALL LONG SLEEVES.

| | | Sizes—34 | 36 | 38 | 40 | 42 | 44 | 46 | 48 |
|---|---|---|---|---|---|---|---|---|---|
| No. 791 | Extra Heavy Merino, half wool | $0 49 | $0 49 | $0 49 | $0 49 | $0 49 | $0 49 | $0 49 | $0 49 |
| No. 793 | Extra Heavy Merino, finer | 62 | 62 | 62 | 62 | 62 | 62 | 62 | 62 |
| No. 795 | Medium Weight, finer, heavy wool | 75 | 75 | 75 | 75 | 75 | 75 | 75 | 75 |
| No. 797 | Extra Heavy Merino, heavy wool | 94 | 94 | 94 | 94 | 94 | 94 | 94 | 94 |
| No. 799 | Fine Merino, full regular made | 98 | 98 | 98 | 98 | 98 | 98 | 98 | 98 |
| No. 801 | Fine Merino, extra heavy made | 1 49 | 1 49 | 1 49 | 1 49 | 1 49 | 1 49 | 1 49 | 1 49 |
| No 803 | Fine Merino, heavy, two thirds wool, full regular made | 1 75 | 1 85 | 1 95 | 2 05 | 2 15 | 2 25 | 2 35 | 2 45 |
| No. 805 | English Super, Cartwright & Warner's, for all seasons, full regular made | 1 80 | 1 95 | 2 10 | 2 25 | 2 40 | 2 65 | 2 85 | 3 10 |
| No. 807 | English Merino, Cartwright & Warner's, full regular made | 2 00 | 2 25 | 2 50 | 2 75 | 3 00 | 3 25 | 3 55 | 3 85 |
| No. 809 | Cartwright & Warner's English Merino, finer | 2 70 | 3 00 | 3 30 | 3 60 | 3 90 | 4 20 | 4 60 | 5 00 |
| No. 811 | Extra Heavy Cartwright & Warner's Searlet Cashmere | 3 80 | 4 30 | 4 80 | 5 30 | 5 80 | 6 30 | 6 80 | 7 40 |
| No. 813 | Gray Scotch Wool, regular made | 1 49 | 1 49 | 1 49 | 1 49 | 1 49 | 1 49 | 1 49 | 1 49 |
| No. 815 | Heavy Searlet Cashmere, medicated | 2 39 | 2 59 | 2 79 | 2 99 | 3 19 | 3 39 | 3 59 | — |
| No. 817 | Extra Heavy Searlet | 1 34 | 1 34 | 1 34 | 1 34 | 1 34 | 1 34 | 1 34 | — |
| No. 819 | Extra Heavy Searlet, medicated | 1 50 | 1 50 | 1 50 | 1 50 | 1 50 | 1 50 | 1 50 | — |
| No. 821 | Extra Heavy, finer, medicated | 1 75 | 1 75 | 1 75 | 1 75 | 1 75 | 1 75 | 1 75 | — |
| No. 823 | Double Breast and Back, medicated | 1 98 | 1 98 | 1 98 | 1 98 | 1 98 | 1 98 | 1 98 | — |

### GENTS' MERINO DRAWERS.

| | | Sizes—28 | 30 | 32 | 34 | 36 | 38 | 40 | 42 | 44 | 46 |
|---|---|---|---|---|---|---|---|---|---|---|---|
| No. 825 | Extra Heavy Merino, half wool | $0 49 | $0 49 | $0 49 | $0 49 | $0 49 | $0 49 | $0 49 | $0 49 | $0 49 | — |
| No 827 | Extra Heavy Merino, finer | 62 | 62 | 62 | 62 | 62 | 62 | 62 | 62 | 62 | — |
| No. 829 | Medium Weight | 75 | 75 | 75 | 75 | 75 | 75 | 75 | 75 | 75 | — |
| No. 831 | Extra Heavy Merino, wool | 94 | 94 | 94 | 94 | 94 | 94 | 94 | 94 | 94 | — |
| No. 833 | Finer Merino, full regular made | 98 | 98 | 98 | 98 | 98 | 98 | 98 | 98 | 98 | — |
| No. 835 | Finer Merino, extra heavy | $1 49 | 1 49 | 1 49 | 1 49 | 1 49 | 1 49 | 1 49 | 1 49 | 1 49 | — |
| No 837 | Full Regular Made, two-thirds wool, heavy | 1 65 | 1 75 | 1 85 | 1 95 | 2 05 | 2 15 | 2 25 | 2 35 | 2 45 | — |
| No. 839 | English Super., Cartwright & Warner's, full regular made, for all seasons | 2 20 | 2 30 | 2 40 | 2 50 | 2 60 | 2 70 | 2 80 | 2 90 | 3 10 | 3 30 |
| No. 841 | English Merino, Cartwright & Warner's, full regular made | 2 40 | 2 40 | 2 65 | 2 65 | 2 90 | 2 90 | 3 15 | 3 15 | 3 40 | 3 40 |
| No. 843 | Cartwright & Warner's, finer | 2 80 | 2 80 | 3 10 | 3 10 | 3 40 | 3 40 | 3 70 | 3 70 | 4 00 | 4 00 |
| No. 845 | Extra Heavy Searlet Cashmere, Cartwright & Warner's | 4 80 | 4 80 | 5 20 | 5 20 | 5 60 | 5 60 | 6 00 | 6 00 | 6 60 | 6 60 |
| No. 847 | Heavy Gray Scotch Wool, full regular made | 1 75 | 1 75 | 1 75 | 1 75 | 1 75 | 1 75 | 1 75 | 1 75 | 1 75 | — |
| No. 849 | Heavy Searlet Cashmere, medicated | 2 19 | 2 39 | 2 59 | 2 79 | 2 99 | 3 19 | 3 39 | 3 59 | — | — |
| No 851 | Men's Searlet Wool, medicated | 1 34 | 1 34 | 1 34 | 1 34 | 1 34 | 1 34 | 1 34 | 1 34 | — | — |
| No. 853 | Fine and Heavy | 1 50 | 1 50 | 1 50 | 1 50 | 1 50 | 1 50 | 1 50 | 1 50 | — | — |
| No. 855 | Extra Fine and Heavy | 1 98 | 1 98 | 1 98 | 1 98 | 1 98 | 1 98 | 1 98 | 1 98 | — | — |

### BOYS' DRAWERS, MADE SAME AS MEN'S.

| | | Sizes—22 | 24 | 26 | 28 | 30 | 32 | 34 |
|---|---|---|---|---|---|---|---|---|
| No. 857 | Fine Merino | — | $0 45 | $0 50 | $0 55 | $0 60 | $0 65 | $0 70 |
| No. 859 | Fine Wool | — | 62 | 67 | 72 | 77 | 82 | 97 |
| No. 861 | All Wool, extra heavy | $0 82 | 89 | 97 | 1 06 | 1 14 | 1 19 | — |
| No 863 | Full Regular, heavy | — | 90 | 95 | 1 00 | 1 05 | 1 10 | — |
| No. 865 | Extra Heavy Merino, good quality, full regular | — | 1 10 | 1 20 | 1 30 | 1 40 | 1 50 | — |
| No. 867 | Cartwright & Warner's full regular made | — | 1 85 | 2 00 | 2 15 | 2 30 | 2 45 | — |
| No. 869 | Searlet Wool, medicated, full regular | — | 1 15 | 1 25 | 1 35 | 1 45 | 1 55 | — |
| No. 871 | Searlet Wool, medicated | — | 85 | 95 | 1 05 | 1 15 | 1 25 | 1 35 |

### MEN'S CARDIGAN JACKETS.

| | | Sizes—36 | 38 | 40 | 42 |
|---|---|---|---|---|---|
| No. 873 | Woolen in seal, brown or black | $2 00 | $2 25 | $2 50 | $2 75 |
| No. 875 | Worsted, in seal brown or black | 2 75 | 3 00 | 3 25 | 3 50 |
| No. 877 | Finer Worsted, in seal brown or black | 3 50 | 4 00 | 4 35 | 4 75 |

# Corsets and Bustles.

**Mailage on Corsets about 15 to 22c. Bustles, 8c. to 15c extra.**

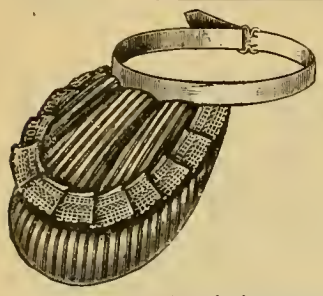

No. 501. One Coil "Ideal" Bustle, with pad covered with muslin, 25c; two coils, 30c.

No. 503. "Princess Directoire" Bustle lace covered, 48c.

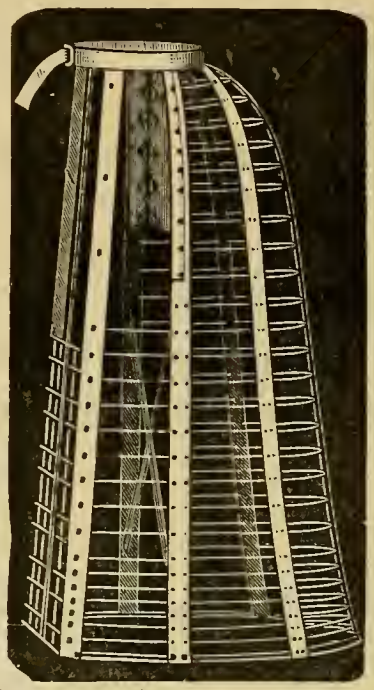

No. 505. Hoop Skirt, elastic tape front, best quality steel, 34 to 36 inches long, $1.30. Tape front, without elastic, $1 00.

No. 507 Abdominal Supporter, made of best material, with strong elastic bands, $1.75. (When ordering give measure from curve of back around abdomen.)

No. 509 "Directoire Dress Improver," muslin covered, 30c.

No. 511. Misses' Corset, well boned, sizes 19 to 25 inches, white or drab, 60c.

No. 515. Young Ladies' Alexandra Cloth Corset, heavily boned, high back, length of front steels, 12½ inches, sizes 18 to 26 inches, suitable for misses from 13 to 15 years old, in drab or white, $1.00.

No. 519. No. 521 No. 523. No 525. No 527.

No. 519. Superior Corded Corset Waist, best material and excellent shape; Children from 5 to 7 years. Price, 70c.

No. 521. Ladies' Button Front, extra fine finish, 20 to 30 inches, $1.50; 31 to 36 inches, $1.75.

No. 523. Baby Waist for infants under 3 years, 21 to 26 inches, 50c and 60c.

No. 525. For young ladies, 12 to 15 years; buttoned front, laced back, 85c; 15 to 17 years, $1.00.

No. 527. Misses' Waist, 7 to 12 years. Price, 75c.

**When ordering give waist measure.**

No 513. Patent Shoulder Brace, in white or drab, three sizes, large, medium or small, 75c. Postage 10c.

No. 517. Thompson's Abdominal Corset, elastic side and side lacings, drab or white Sizes 20 to 32 in., $1.50; 33 to 36 in., $1.75.

# Corsets and Bustles.

**Mailage on Corsets, about 15c to 22c, Bustles, 8c to 15c Extra.**

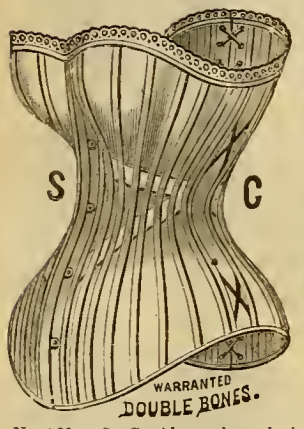


No. 529. S. C. Alexandra Cloth Corset, extra long waisted, latest approved French shape, double bones all through, double front steels in white, drab or ecru: sizes, 18 to 30 inches, $1.25.

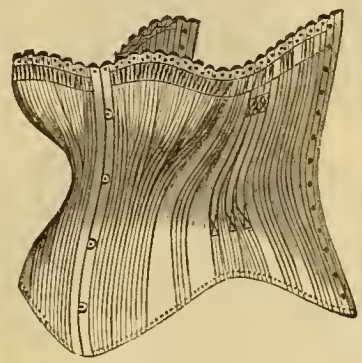

No. 531 French Woven Corset, heavily boned, three rows of bones at the hip, very durable, white or drab, drab stitched with red, white or blue silk; sizes, 18 to 30 in., $1 25.

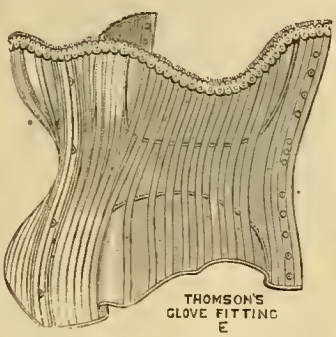


No. 533. Thomson's E Sateen Corset, long waist, drab or white, 18 to 30 inches, $1 50 Thomson's G French Coutil Corset, drab or white, 18 to 32 inches, $1.25; 33 to 36 inches, $1 50

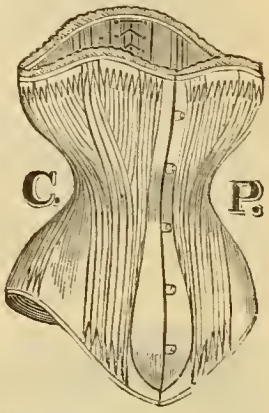


No. 535. C. P. French Sewed, Fine French Coutil, extra length, five hooks, spoon steel, side steels, white or drab; sizes, 18 to 36 inches, $2 50. In black Italian cloth, $4.00.

**C. P. Sateen Corset, length 11 inches, in pink, blue drab or white, $2.30; in black, $1.75.**

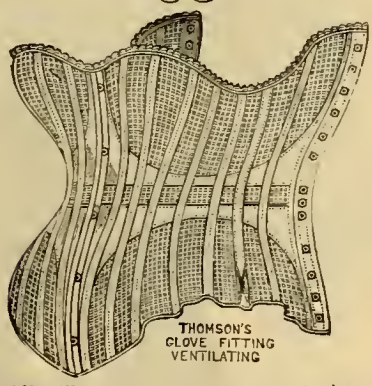


No. 537. Thomson's Ventilating Corset; sizes, 18 to 32 inches, $1 00; 33 to 36 inches, $1.25.

No 539. Madam Warren's Dress Form Corset, perfect shape, long waisted and unbreakable over the hips, long high bust; sizes, 18 to 30 inches, white or drab, $1 25; made with cutaway hip, $1.25. White Ventilated Corset, $1.25.

**Thomson's R. H. Short Jean Corset, length 11 inches, in white or gray, $1.00.**

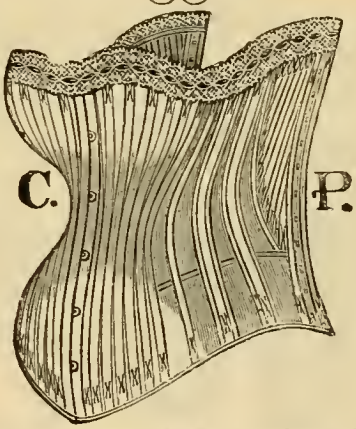


No. 541. C. P. Venus Sateen Corset, long waist, in white and colors, $2.75; black, $3.00; sizes, 18 to 30 in.

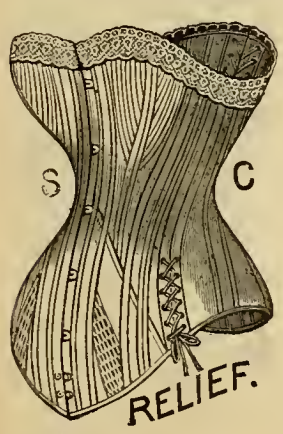


No. 543. S. C. Abdominal Corset, well boned, long waist elastic sides, white or drab; 20 to 36 in. $1 50.

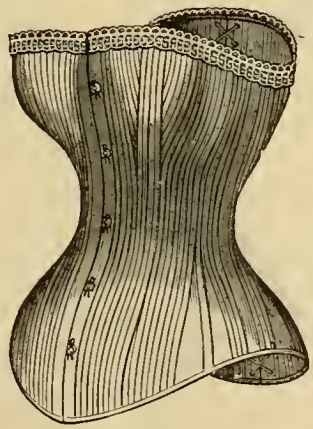

No. 545. French Sateen Corset, well boned, long waist, white, drab, black or blue, 18 to 30 inches, 75c.

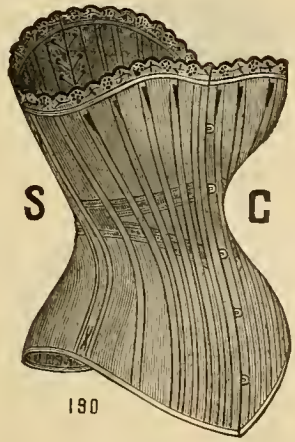


No. 547 Satin Corset, well boned, in black, pink, cardinal, light or peacock blue; 18 to 30 inches, $2.98.

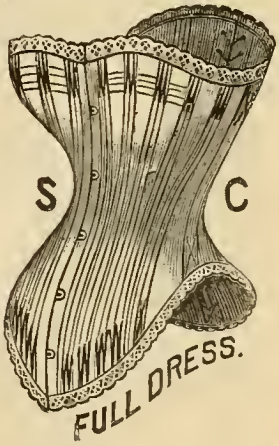


No. 549. S C. Alexandra Cloth Hipless Corset, long waist, double bones and steels, white or gray, 18 to 30 in., $1 25.

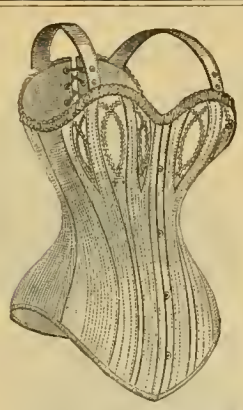

No. 551 Dr. Warner's Health Corset, with Coraline, white or drab. Sizes, 18 to 30 inches, $1.25. White Summer Corset, $1.25.

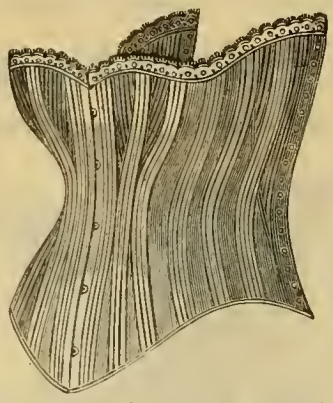

No. 553. S. C. Alexandra, Cloth Corset, long waist, heavily boned. White or drab. Sizes, 18 to 30 inches, $1.00. White Summer Corset, $1.00.

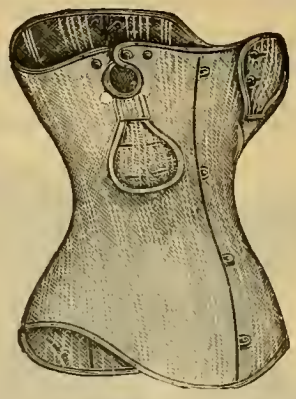

No. 555 Improved Nursing Corset, reversible flap, double hones at side, corded front, white or drab. Sizes, 18 to 30 inches, $1.00

No 557. Dr Warner's French Model Coraline Corset, corded bust, white or ecru, 18 to 30 inches, $1.00.

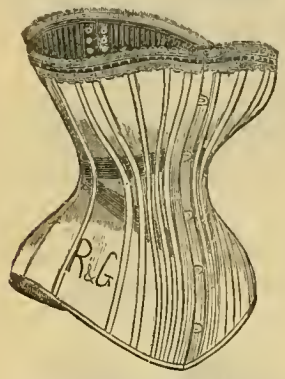


No. 559. R. & G. Corset, well boned, long waisted, gray or white. Sizes, 18 to 30 inches, $1.25.

No. 567. Her Majesty's Corset, reduces the size and increases the length of the waist without injurious tight lacing To insure a perfect fit in this corset the measure must be taken tightly around the waist, and a corset two inches smaller than this measurement ordered. Coutile, white or drab, 19 to 30, $2.75; 31 to 33, $3.00; 34 to 36, $3.25. Black Italian Cloth, assorted flossings, 19 to 30, $4.00; 31 to 33, $4.50; 34 to 36, $5.00.

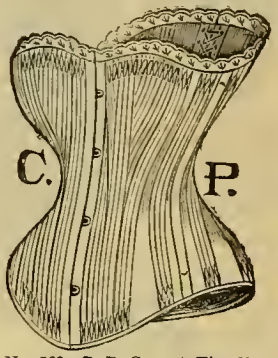


No. 563. C. P. Corset, Fine French Sateen, silk fanned, in light blue, pink, drab or white. Sizes 18 to 30 inches, $2.25; in black, $2.50. In Satin, sizes 18 to 25 inches, black, pink, dark or light blue, $4.25. White Sateen Corset, longer waisted, $2.75; in black, $3.00.

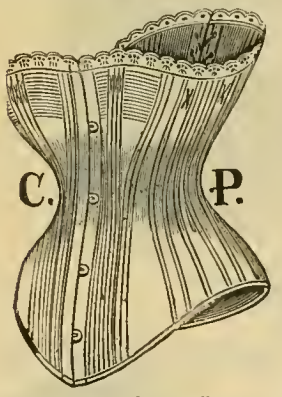


No. 561. French Coutil Corset, medium length, corded bust, two side steels, gray or white, 18 to 30, $1.85, with spoon steels, 18 to 36, $2.15.

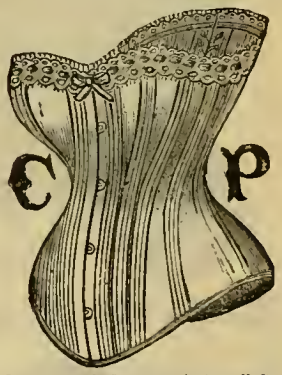


No 565. C P. French Coutil Corset, long waist, in drab or white. Sizes, 18 to 30 inches, $1.50.

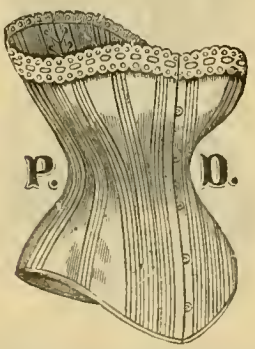


No. 569. Coutil Corset, long waisted, in white or gray, 18 to 30, $1.50; with boned bust, $1.88.

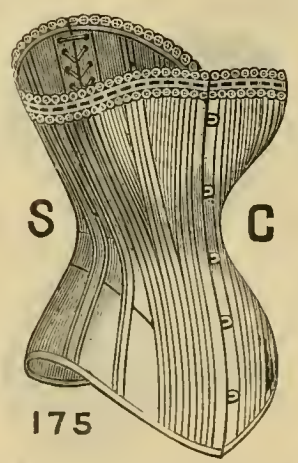


No 571 French Coutil Corset, heavily boned, long waist, two side steels, drab or white Sizes, 18 to 30 inches, $1.40.

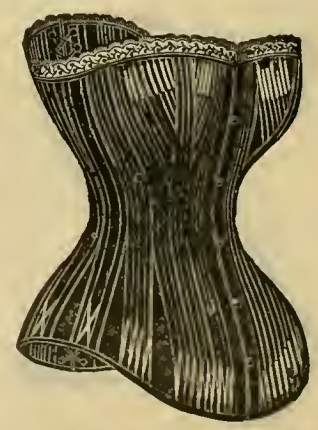

No. 573. French Sateen Corset, fully boned and of fine workmanship, in white, black, drab or blue. Sizes, 18 to 30 inches, $1.60.

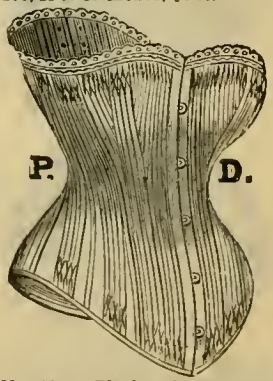


No. 575. Black Corset, with colored stitching, long waist, well boned Sizes, 18 to 30 inches, $2.65.

# Silk Embroidered Flannels.

Guaranteed All Wool, yard wide. The prices quoted are for white flannel embroidered in white. We can supply Nos. 515 and 523 in black on red, red on red, red on navy, and red, gray or black on gray. The width given, is the width of the embroidery.

No. 501. 1½ inch wide.....62c per yard

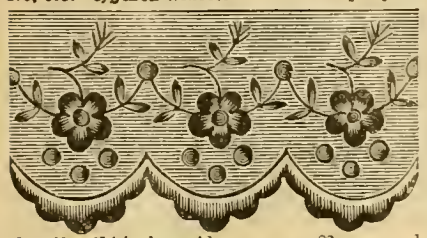

No. 503. 2⅝ inches wide .....82c per yard

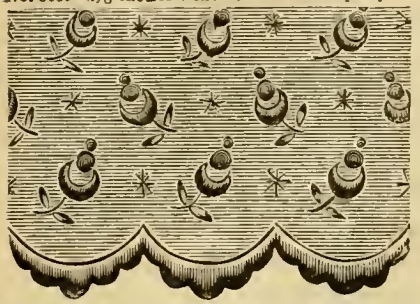

No. 505. 3½ inches wide.....90c per yard

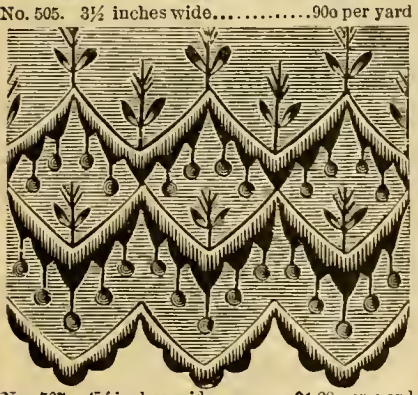

No. 507. 4⅝ inches wide.....$1.28 per yard

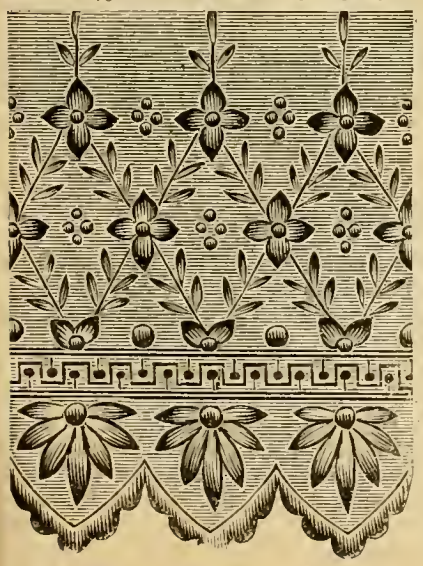

No. 509. 6¾ inches wide. . . $1.45 per yard

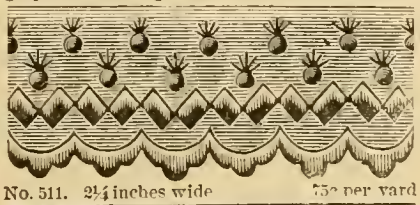

No. 511. 2¼ inches wide 75c per yard

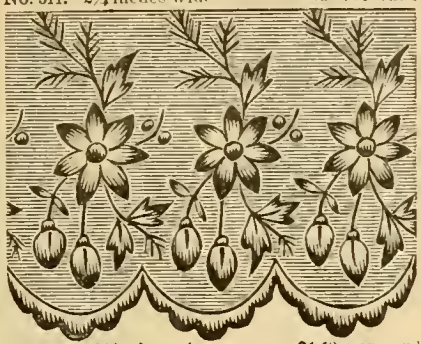

No. 513. 3¾ inches wi.e $1 10 per ·ard

No. 515. 5 inches wide.....$1.20 per yard

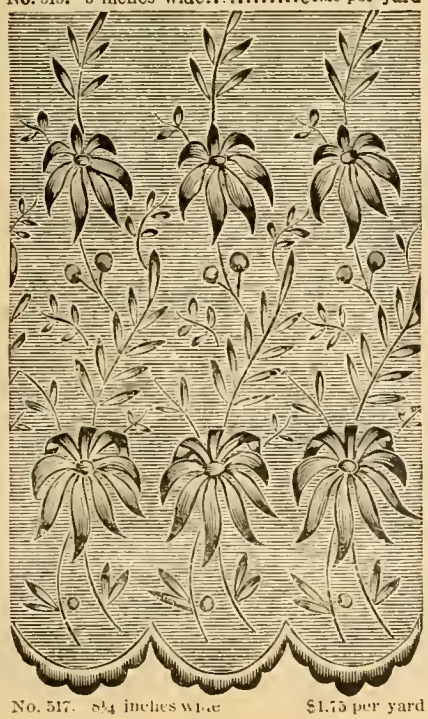

No. 517. 8¼ inches wi.e $1.75 per yard

No. 519. 1½ inches wide.....55c per yard

No. 521. 2½ inches wide. ..... ... 69c per yard

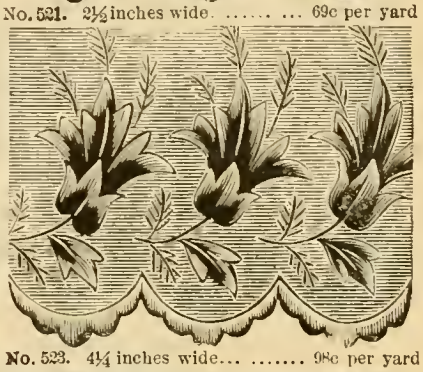

No. 523. 4¼ inches wide... ..... 98c per yard

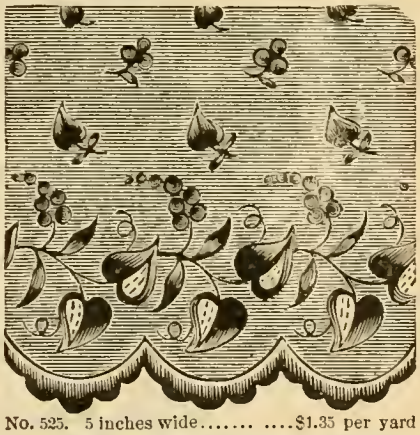

No. 525. 5 inches wide..... ....$1.35 per yard

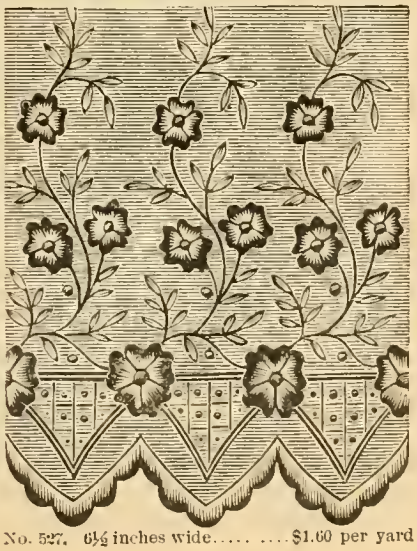

No. 527. 6½ inches wide..... ....$1.60 per yard

# Blankets, Comfortables, Bed Spreads, Etc.

WE would call the special attention of our patrons to the unusually low prices of the goods in this department, and the extraordinary large and varied stock, bought for cash from manufacturers, at such low figures as must insure immense sales.

Please read carefully the descriptions and prices, and compare same with those of other houses, and we are sanguine you will favor us with your orders

### CALIFORNIA BLANKETS.

**Manufactured by the famous El Monte Mills.**

**These goods are made from soft lamb's wool, mixed with a little Sea Island Cotton, which makes them wear better and shrink less than other blankets.**

10-4 Size.....$4.98, 5.50, 6.50
11-4 Size.....$5.98, 6.98, 7.98 to 15.00
12-4 Size.....$7.50, 8.50, 9.50 to 30.00
13-4 Size.....$12.00, 15.00, 20.00
14-4 Size.....$20.00, 25.00, 30.00, 45.00

### CALIFORNIA CRIB BLANKETS.

**El Monte Brand.**

Pink or blue borders.

30x40 Inches.....$1.25, 1.50. 1.98, 2.25
36x50 Inches.....$2.25, 2.75, 3.25, 3.98
42x56 Inches.....$2.98, 3.50. 3.98, 4.98

### BED BLANKETS.

**Eastern Wool, with red or blue border.**

10-4 Three-quarter bed size, 98c, $1.25, 1.50. 1.95, 2.25, 2.50 and 3.98.
11-4 Full bed size, $1.98, 2.25. 2.75. 3.25, 3.75, 5.50.
12-4 Extra bed size, $3.75, 4.50. 4.98 to 7.50.

### FANCY ROBE BLANKETS.

**For Ladies' Wrappers.**

In stripes, figures and borders.

72x86 Inches.....$1.65, 3.49, 4.50, 5.50 to 6.98

### GRAY BLANKETS.

10-4 Size.....$1.25, 1.65, 1.98, 2.25, 2.75
11-4 Size.....$1.75, 2.25, 2.98 to 4 98

### SCARLET BLANKETS.

10-4 Size.....$2.75, 3.25, 3.98, 4.98
11-4 Size.....$3.50, 4.25, 4 98, 6.98

### SUMMER BLANKETS.

**In Light Weight.**

10-4.....$2.98. 11-4.....$3.98. 12-4.....$5.50

### BED COMFORTABLES.

**Cotton Filled. Full Bed Size.**

Flower Calico on one side and Turkey Red on the other, 98c, $1 25, 1.35, 1.50.
Figured Chintz on one side and Turkey Red on the other, $1.65, 1.85, 1.98, 2 25.
Plain Turkey Red on both sides, $1.75, 2.10.
Figured Sateen on one side and Plain Turkey Red on the other, $1.98. 2.25, 2.50, 2.98.
Figured Sateen on one side and Plain Sateen on the other, $2.75, 3.25, 3.75.
Plain Sateen on both sides, in pink, blue, gold or red, $2.98.

### BATISTE COMFORTABLES.

**In all Sizes.**

Figured and plain.....$1.25, 1.35, 1.50 to 2.40

### EIDERDOWN COMFORTABLES.

Flowered Sateen on both sides, 6x6.....$4.98, 5.50, 6 98 to 12.50
Real French Satin, figured. 6x6.....$25.00, 30 00, 40.00
Real India Silk, figured on one side and plain on the other, $30.00, 35.00, 40.00, 50.00.

### HORSE BLANKETS.

Shaped Stable Blankets.....$1.50, 1 98, 2.25 to 3.50
Street Blankets.....$1.50, 1.98, 2.50, 2.98, 3.50

### LAP ROBES.

Wool Carriage Lap Robes.....$2.25, 2.75, 3.25, 4.00, 4.98
Plush Carriage Lap Robes.....$3.75, 4.50, 5.50 to 20.00
Plain Cloth Carriage Lap Robes, navy blue, seal brown, dark green or olive.....$2.25, 2.98, 3.50 to 12.50

# Flannels.

### WHITE FLANNELS.

White Flannel, ¾ yard wide.....18c, 20c, 25c
White All-wool Flannels, ¾ yard wide.....25c, 30c, 37c, 48c
White All wool Flannels, ⅞ yard wide.....45c, 50c, 62c
White All-wool Flannels, 1 yard wide.....48c, 62c, 75c, 87c, 98c
White All-wool Shaker Flannels, 1 yard wide.....48c, 62c, 75c
White Silk and Wool Flannels, ⅞ yard wide.....89c
White Silk and Wool Flannels, 1 yard wide.....98c

### CANTON FLANNELS.

Canton Flannels, unbleached, ¾ to ⅞ yd. wide, 8c, 10c, 12c, 15c, 20c
Canton Flannels, bleached, ¾ to ⅞ yd. wide, 10c, 12½c, 15c, 18c, 20c and 25c.

### COLORED FLANNELS.

Plain Red All-wool Flannels, ¾ yard wide, 25c, 30c, 37c; ⅞ yard wide, 30c, 37c, 48c; 1 yard wide, 42c, 48c, 58c, 62c, 75c.
Plain Red All wool Shaker Flannels, 34 in. wide, 50c, 62c, 75c, 85c
Red Twilled All wool Flannels, ¾ yd. wide, 25c, 30c, 37c, 48c, 50c, 60c.
Navy Blue Twilled Flannels, ¾ yard wide, 25c, 30c, 35c, 40c, 50c
Gray Twilled Flannels, ¾ yard wide.....17c, 20c, 25c, 37c, 48c
Plain French Flannels, ¾ yard wide.....50c
Matalasse or Basket Flannels, all colors, ¾ yard wide.....50c
Eiderdown Flannels, all colors or white, 38 inches wide.....75c
French Twilled Flannels, all colors, ¾ yard wide.....50c
French Fancy Striped Flannels.....65c, 70c

# White Goods and Linings.

English Nainsooks, 34 inches wide.....19¼c, 15c, 18c to 35c yard
French Nainsooks, 48 inches wide.....40c, 50c to $1.00 yard
Checked and Striped Nainsooks, 27 inches wide.. 10c to 25c yard
Checked and Striped Nainsooks, 32 inches wide...25c to 50c yard
Linen Lawns, 27 and 36 inches wide, 37½c, 50c, 62c to $1.00 yard
India Linens, 34 inches wide, 25c, 37c, 50c per yard; 30 inches wide, 12½c, 15c, 18c, 20c to 25c yard.
Spotted and Figured Muslin, 32 inches wide, 18c, 20c, 25c to 50c.
Swiss Muslin, 32 inches wide.....12½c, 15c, 20c to 30c yard
Mulls, in colors, 48 inches wide.....35c, 40c to 75c yard
White Mull, 48 inches wide.....30c, 40c, 45c to $1.00 yard
French Organdie, 60 inches wide....50c, 62c, 75c and $1.00 yard
Princess and Victoria Lawns, 34 and 36 inches wide, 12½c, 15c, 20c to 48c yard.
Piques, corded, 27 and 30 inches wide.....20c to 75c yard
Piques, lace, striped and checked, 27 and 30 inches wide, 15c yard
Tarlatan, 40 inches wide.....12½c, 15c, 18c, 22c to 45c yard
Scotch Ginghams, 27 and 31 inches wide.....18c to 25c yard
French Embroidered Ginghams.....25c to 60c yard
All colors in Domestic Ginghams, 27 inches wide, from 10c, 12½c to 18c yard.
Figured Cambric and Percales..... 12½c yard
Farmers' Satin, 27 inches wide, all colors.....30c yard
Black Farmers' Satin, 27 inches wide, 30c, 35c, 45c, 50c yard; 54 inches wide, 98c yard.
Silesia, 36-inch, American.....10c, 12c, 15c, 18c yard
Silesia, 36-inch, English.....20c and 25c yard
Drillings, 27 inches wide.....10c yard
Percale, black on one side, white on the other, 26 inches, 8c yard; 36 inches, 10c, 12c, 15c, 20c yard.
Sateen, 36 inches, in all colors.....19c yard
Sateens, black on one side, figured on the other, 20c, 22c, 25c, 28c yard.
Silesia, black on one side, figured on the other.....16c, 20c yard
Silk Serge for lining, black and colors, 50c, 60c, 75c, 85c yard
Cambric Linings, all colors, 24 inches.....5c yard
Paper Muslin, 36 inches.....7c yard
Plain Crinoline, black, white and slate, 31 inches wide, 7c, 8c, 9c, 10c yard.
Checked Crinoline.....10c, 12c yard
Wigans, 36 inches.....10c yard
Canvas Facing, 24 inches wide, all colors, 14c, 16c, 18c, 20c, 25c yard.
Oil Silk, 24 inches wide.....85c yard

# Housekeeping Linens.

### BIRDSEYE DIAPER.

PRICE PER PIECE OF TEN YARDS.

No. 501 Best quality of Cotton Diaper, 18 in., 60c; 20 in., 70c; 22 in., 75c; 24 in., 80c; 27 in., 85c per piece
No. 503 All Linen Diaper, 16 inches wide, 85c, 98c, $1.25 per piece.
No. 505 18 inches wide.. $1.00, 1.12, 1.25, 1.50, 1.75 per piece
No. 507 20 inches wide, $1.25, 1.38, 1.50, 1.75, 2.00, 2.25, 2.50 per piece.
No. 509 22 inches wide, $1.65, 1,85, 2.00, 2.25, 2 50, 3.00 piece
No. 511 24 inches wide, $2 00, 2.10, 2.50, 2.85, 3.25, 3.75 piece
No. 513 26 inches wide, $2 00, 2.45, 2,75, 3.25, 3 75, 4.25 piece
No. 515 Rubber Sheeting, best quality, 27 in., 52c; 36 in., 58c; 45 in., 68c; 54 in., 88c per yard.

### READY-MADE SHEETS AND PILLOW CASES.

No 517 Sheets, 2x2½ yards long.....$1.40 per pair
No. 519 Sheets, 2¼x2½ yards long.....$1.45 per pair
No. 521 Sheets, 2¼x2½ yards long.....$1.50 per pair
All our sheets are made of the best quality of Utica Sheeting.
No. 523 Pillow Cases, 22 in. wide by 36 in. long... 44c per pair
No. 525 Pillow Cases, 26 in wide by 36 in. long... 52c per pair
Our pillow cases are made of the Fruit of the Loom Muslin.

### PILLOW CASES AND SHEETING LINENS, ETC.

No. 527 Pillow Case Linens, 42 inches wide, 50c to 75c per yard
No. 529 Pillow Case Linens, 45 inches wide, 50c to 85c per yard
No. 531 Pillow Case Linens, 54 inches wide, 60c, 65c, 70c, 75c, 87c, $1.00 and 1.12 per yard.
No. 533 8-4 Linen Sheetings.....70c, 85c and $1.00 per yard
No. 535 9-4 Linen Sheetings, 75c, 87½c, $1.00 and 1.25 per yard
No. 537 10-4 Linen Sheeting.....$1.00, 1.25 and 1.50 per yard
No. 539 Richardson's fine White Shirting Linens, 36 inches wide, 30c, 35c, 40c, 48c, 62c, 75c, 87c, 98c per yard.

### LINEN TOWELS.

No. 541 Half Bleached Damask Towels, all linen.

| Size, | 36x18, | 38x19, | 42x20, | 45x22 in., |
|---|---|---|---|---|
| Per doz., | $1.50, | 2.00, | 2.50, | 3.00. |
| Each, | 12½c, | 17c, | 21c, | 25c. |

No. 543 Bleached Damask Towels, all linen and knotted fringe.

| Size, | 40x21, | 42x22, | 44x22, | 45x23 in. |
|---|---|---|---|---|
| Per doz., | $3.75, | 4.50, | 5.90, | 7.00. |
| Each, | 32c, | 37½c, | 50c, | 60c. |

No. 545 Extra size Bleached Damask Towels, knotted fringe. 28x58 in., $10.00 per doz., 85c each; 28x58 in., $11.50 per doz., $1.00 each.

No. 547 Half Bleached Huck Towels, all linen.

| Size, | 36x18, | 38x19, | 40x20, | 42x22, | 44x24 in |
|---|---|---|---|---|---|
| Per doz., | $1.50, | 1.75, | 2.00, | 2.50, | 3.00. |
| Each, | 12½, | 15c, | 17c, | 21c, | 25c. |

No. 549 Bleached Huck Towels, all linen.

| Size, | 36x18, | 38x19, | 40x25, | 42x21, | 44x24 in. |
|---|---|---|---|---|---|
| Per doz., | $1.50, | 1.75, | 2.00, | 2.50, | 2.90. |
| Each, | 12½c. | 15c, | 17c, | 21c, | 25c. |

No. 551 Bleached Huck Towels, all linen, knotted fringe.

| Size, | 40x22, | 42x24 in. |
|---|---|---|
| Per doz., | $5.00, | 5.90. |
| Each, | 45c. | 50c. |

No. 553 Turkish Bath Towels, plain, brown or striped.

| Size, | 48x22, | Imp'd | 50x25, | 50x25 in. |
|---|---|---|---|---|
| Per doz., | $2.90, | | $7.00, | 8.50. |
| Each, | 25c. | | 60c. | 75c. |

No. 555 White Turkish Bath Towels,

| Size, | 40x20, | 42x22, | 44x24 | 48x25 in. |
|---|---|---|---|---|
| Per doz., | $2.90, | 4.00, | 5.90, | 7.00, |
| Each, | 25c, | 35c, | 50c, | 60c. |

No. 557 White Turkish Bathing Sheets, 42x76, $1 98, 2.25, 2.50.

No. 559 Brown Turkish Bathing Sheets, 42x76, $3.25, 3.50.

# HOUSEKEEPING LINENS, Etc.—Continued.

## TOWELING.

No. 561 Unbleached Toweling, all linen.

| 14, | 15, | 16, | 17, | 18, | 20, | 22 in. |
|---|---|---|---|---|---|---|
| 8c, | 9c, | 10c, | 11c, | 12c, | 13c. | 15c per yrd |

No. 563 Bleached Toweling, all linen.

| 14, | 15, | 16, | 17, | 18, | 20, | 22 in. |
|---|---|---|---|---|---|---|
| 8c, | 10c, | 11c, | 12½c, | 14c, | 15c, | 16c per yrd |

No. 565 All Linen Glass Toweling, in white and red, and white and blue checks.

| 16, | 18, | 20, | 21, | 22, | 24 in. |
|---|---|---|---|---|---|
| 10c, | 12½c, | 15c, | 17c, | 20c, | 22c per yrd. |

No. 567 All Linen Huck Toweling.

| 18, | 20, | 21, | 22, | 24 in |
|---|---|---|---|---|
| 15c, | 18c, | 20c, | 25c, | 30c per yrd. |

No. 569 Turkish Toweling, plain, white and brown, 27 inches wide, 35c, 40c, 45c, and 50c per yard.

## TABLE LINENS.

PRICES, PER YARD.

**NOTICE.—Table Damask by the yard is liable to measure a little less than widths given in this Catalogue, they being manufacturers' widths.**

### UNBLEACHED.

No. 571 Dice, ¾ and 1 inch wide, 54 inches wide.....35c
No. 573 Dice, ¾ and 1 inch wide, 60 inches.... 38c, 45c and 50c
No 575 Damask, cream colored, 54 inches.....35c
No. 577 Damask, cream colored, 58 inches.....40c, 45c and 50c
No. 579 Damask, colored border, 58 inches,....40c, 45c and 65c
No. 581 Damask, cream colored, 62 inches . . . 65c, 70c, 75c
No. 583 Damask, cream colored, 68 inches, 75c, 85c, 95c, $1.00
No. 585 Double Damask, 66 inches wide.....$1.00, 1.10, 1.20

### BLEACHED.

No. 587 Scotch Damask, 60 inches wide..... 50c
No. 589 Scotch Damask, 62 inches wide.....65c, 75c, 85c
No. 591 Scotch Damask, 68 inches wide. .....87½c, $1.00
No. 593 Irish Damask, 60 inches wide..... ... ... 50c
No. 595 Irish Damask, 62 inches wide..... .. ....65c, 70c
No. 597 Irish Damask, 68 inches wide.....69c, 85c, $1 00
No. 599 German Damask, 54 inches wide..... .....50c
No. 601 German Damask, colored border, 63 in. wide, 60c, 70c
No. 603 German Damask, 66 inches wide .....85c
No. 605 German Damask, 70 inches wide..... ..$1.00
No. 607 Belginm Damask, 70 inches wide .... .....$1.00, 1 25
No. 609 Scotch Double Damask, 66 inches wide..... . $1.00
No. 611 Scotch Double Damask, 68 inches wide, $1.25, 1.50, 1.75
No. 613 Scotch Double Damask, 72 inches wide,.. $1 75, 2 00
No. 615 Irish Double Damask, 70 inches wide, $1.50, 1.75, 2.00
No. 617 Irish Double Damask, 70 inches wide ... ..$2.50, 2.75
No. 619 Barnesley Double Damask, 72 in. wide, $1.00, 1.25, 1.50

### TURKEY RED AND WHITE.

These goods are cotton. The value is in the red, which we warrant fast.

No. 621 Scotch, 54 inches wide... .....45c
No. 623 Scotch, 56 inches wide... ..... .....50c, 55c
No. 625 Scotch, 60 inches wide . ..... .....60c
No. 627 German, 56 inches wide..... .....75c
No. 629 German, 64 inches wide .....85c and 95c

### MISCELLANEOUS.

No. 631 Solid Cardinal, black border, 58 inches wide...75c, 85c
No. 633 Solid Cardinal, black border, 64 inches wide...85c, 95c
No. 635 Solid Cardinal, white border, 58 inches wide...75c, 85c
No. 637 Solid Cardinal, white border, 64 inches wide...85c, 95c

## LINEN TABLE CLOTHS.

PRICES, EACH.

### BLEACHED DAMASK.

No. 639 Size, 2x2 yards $1.75, 1.98, 2.00, 2.50, 2.75, 3.00, 3.75
No. 641 Size, 2x2½ yards.....$1.85, 2.25, 2.75, 3.25, 3.75, 4.25
No. 643 Size, 2x3 yards..... $2 50, 2.65, 3.00, 3.50, 4 50
No. 645 Size, 2x3½ yards.....$3.50, 4.25, 5.00, 6.00, 6.50
No. 647 Size, 2x4 yards.....$4.50, 5.00, 5.50, 6.00, 6.75
No. 649 Size, 2½x2½ yards.....$3.00, 3.50, 3.75, 4.25, 4.75
No 651 Size, 2½x3 yards .. .....$3 50, 4.25, 4.50, 5.00, 5.50
No. 653 Size, 2½x3½ yards.....$5.00, 5.50, 6.00, 6.50, 6.75
No. 655 Size, 2½x4 yards.....$6.00, 6.50, 8.50, 10.00, 10.75

### BLEACHED DOUBLE DAMASK AND SATIN DAMASK.

No. 657 Size, 2x2 yards..... .... $3.50, 3.75, 4.50, 5.00 to 8.50
No. 659 Size, 2x2½ yards .....$4.25, 5.00, 5.75, 7.00 to 10.50
No. 661 Size, 2x3 yards ... ....$5.00, 6.00, 6.50, 7 00 to 11.50
No. 663 Size, 2x3½ yards..... $6.00, 7.50, 8.25, 8.75 to 13.00
No. 665 Size, 2x4 yards..... $6.50, 7.50, 9.00, 10.00 to 16.00
No. 667 Size, 2½x2½ yards. ..... $6.25, 7.50, 8.50, 9.50 to 14.50
No. 669 Size, 2½x3 yards..... $6.50, 8.50, 10.50, 12.00 to 16.00
No. 671 Size, 2½x3½ yards... ..... $10.00, 12.00, 14.50 to 18.00
No. 673 Size, 2½x4 yards ..... ....$8.50 10.75, 12.50 to 19 00
No. 675 Size, 2½x4½ yards.....$9.50, 12.50, 15.00 to 21.00
No. 677 Size, 2½x5 yards..... $16.00, 18.00, 20.00, 22.00, 25.00
No. 679 Size, 2½x6 yards..... $20.00, 22.00, 24.00, 25.00, 27.00
No, 681 Size, 2½x7 yards..... .. $22 00, 25.00, 30.00
No. 683 Size, 2½x8 yards.... ..... $26.50, 30.00, 37.00

We have ⅝ and ¾ napkins to match the table cloths.

Heavy Cream Canton Flannel, to use under the damask, 68 inches wide, 75c; best quality, 95c per yard.

## NAPKINS AND D'OYLIES.

No. 685 Plain Bleached Linen Napkins, 16 inches square, 95c per dozen.
No. 687 Bleached All Linen Napkins, 18 inches square, $1.00, 1.25, to 1.50 per dozen.
No 689 Bleached All Linen Napkins, 20 inches square, $1.25, 1.50, 1.75, 2.00 and 2.75 per dozen
No. 691 Bleached All Linen Napkins, 22 inches square, $1.50, 1.85, 2.00, 2.25, 2.50, 3.00, 3.50, 4.00 per dozen.
No. 693 3-4 All Linen Napkins, $1.75, 1.95, 2 25, 2.50, 3.00, 3.45, 3 85, 4.00, 4.50, 5.00, 5.50, 6.00, 7.00 per dozen.
No. 695 Bleached Damask D'Oylies, 15 inches square, $1.25, 1.50 per dozen.
No. 697 Plain Bleached Damask D'Oylies, with fringe, 13 to 16 inches square, 90c, $1.00, 1.25, 1 50, 1.75 per dozen.
No. 699 Plain Bleached Damask D'Oylies with fringe, 15 to 18 inches square, $1.75, 2.25, 2.50, 3.00, 3.50 per doz.
No. 701 All Linen Fancy Border D'Oylies, fringed, 16 inches square, $1.00, 1.25, 1.50, 1.75, 2.00 per dozen.
No. 703 Turkey Red D'Oylies, fringed, 16 inches, $1.00; 17 in., 1.25; 18 in., $1.50; 20 in., $1.75 per dozen.
No. 705 Cardinal Red D'Oylies, fringed, black and white borders, 16 inches square, $1.25, 1.50 per dozen.

No. 707. Bleached Damask Towel, white and fancy colored border, 21½x43 inches, 25c each.

No 709 Bleached All Linen Huck Towels, Size, 20x38 inches, 21c. each; $2 50 per dozen.

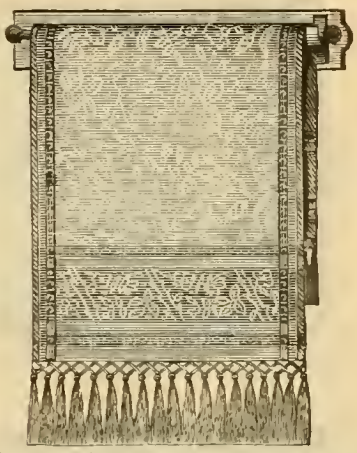

No. 711. Bleached Damask Towel, fancy colored border, knotted fringe, 20x41 inches, 25c each; $3.00 per dozen.

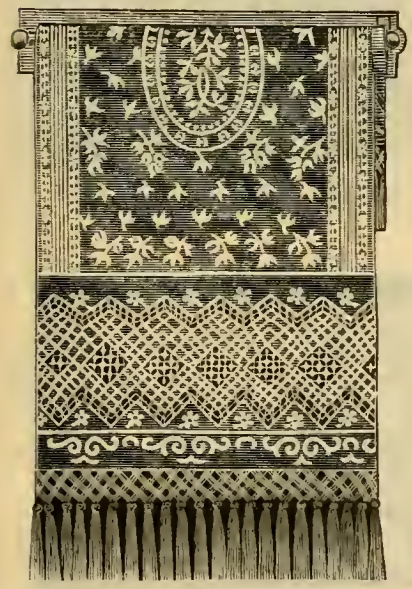

No 713 Bleached Double Damask Towel, knotted fringe and open work border, 22x50 inches, $1.00 each.

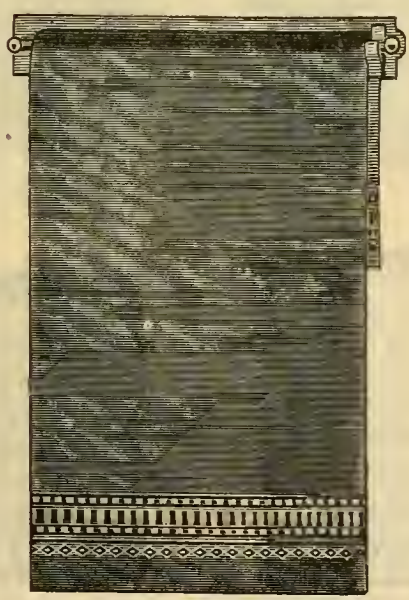

No. 715. Bleached Huck Towel, fancy and open work border, 21x42 inches, 65c each.

No. 717. Fine All Linen Damask Towel, knotted fringe, white and fancy colored border, 22x48 inches, 50c each.

No. 719. Cardinal D'Oyly. Size, 16 Inches square, $1.50 per dozen.

No. 721. Bleached Damask Ronnd Tray Cloth. Size, 14 inches in diameter, 25c each.

No. 723. Double Damask White D'Oyly. Size, 16 inches square, $1.98 doz.

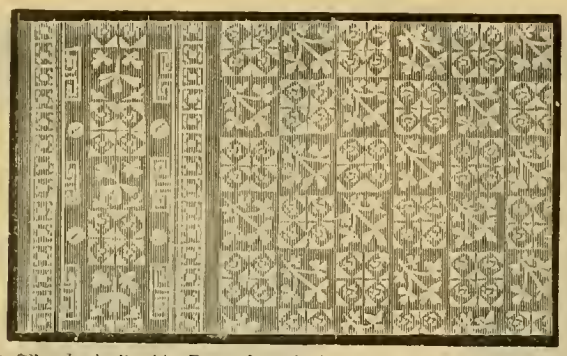

No 725. Irish Double Damask, 66 inches wide 70c per yard. Napkins to match, ⅝, $1.50 per dozen.

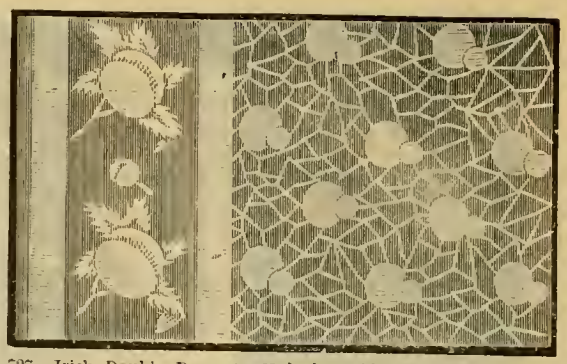

No. 727 Irish Double Damask, 68 inches wide, 85c per yard. Napkins to match, ⅝, $1 98 per dozen; ¾, $2.75 per dozen.

No 729 Scotch Damask, 68 inches wide.....75c per yard

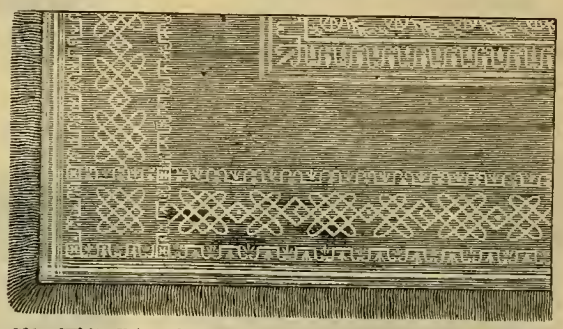

No. 731. White Fringed Cloth, with Fringed D'Oylies to match. Size 8x10, $3.50 per set; 8x12, $4 25 per set.

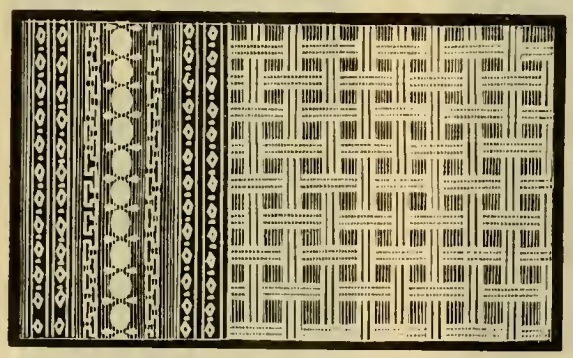

No. 733. Scotch Double Damask, 69 inches wide, 85c per yard. Napkins to match, ⅝, $1.98 per dozen; ¾, $2.75 per dozen.

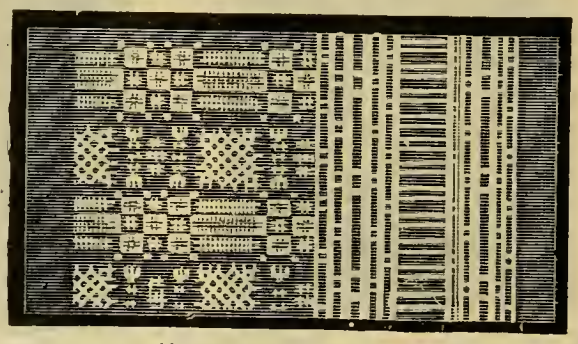

No. 735. Scotch Double Damask, 69 inches wide, 85c per yard. Napkins to match, ⅝, $1 98; ¾, $2.75 per dozen.

No. 737. Bleached Damask Fringed D'Oyly, colored border. Size, 17 inches square, $1 75 per dozen.

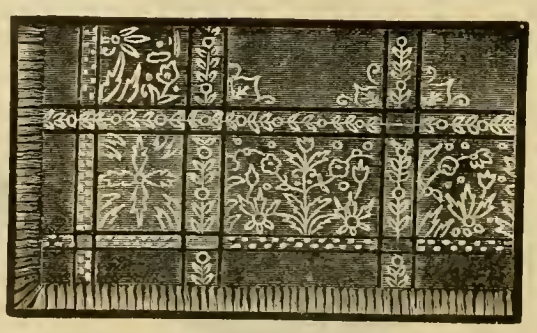

No 739. Cardinal Damask Table Cloth, with white or black borders. Size 36x36 inches, 50c; 45x45 inches, 98c; 54x54 inches, $1.15; 63x63 inches, $1 50; 63x81 inches, $1.98; 68x90 inches, $2.25; 68x99 inches, $2 50; 68x117 inches, $2.98.

No. 741. Bleached Damask Square Tray D'Oyly. Size, 9 inches square, 10c; 12 inches, 13c; 15 inches, 18c.

No. 743. Cream Linen D'Oyly, size, 16 inches square, $1.00 per dozen.

No. 745. Bleached Damask Oval Tray D'Oyly, 9 in. wide, 10 in. long, 15c each.

No. 747. White Fringed D'Oyly, size, 19 inches square, $1.25 per dozen.

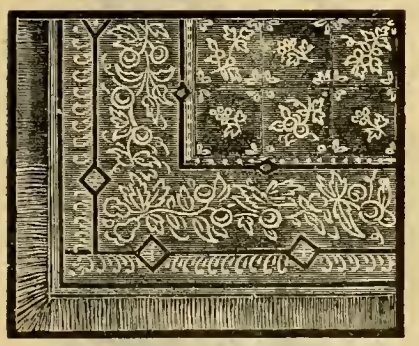

No. 749. Bleached Satin Double Damask Tray Cloth, size, 24x32 inches, 45c each.

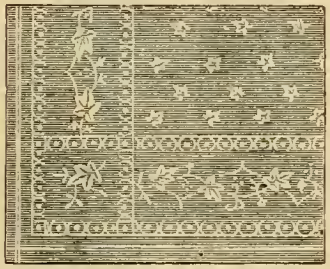

No. 751. Scotch Damask Napkins, size, 20 inches square, $1.65 per dozen.

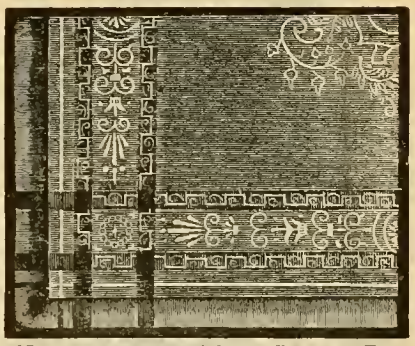

No. 753. Bleached Satin Damask Tray Cloth, with Turkey red border, size 24x32 inches, 50c each.

# Scissors and Knives.

Pocket Scissors, hand forged, 3 in., 25c; 3½ in., 30c; 4 in 35c; 4½ in., 40c; 5 in., 45c; extra quality, nickel plated, 3 in., 35c; 3½ in., 40c; 4 in., 45c; 4½ in., 50c; 5 in., 55c.

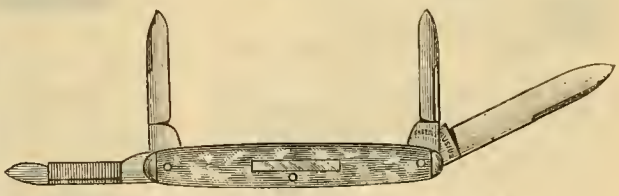

Pearl Handle Pen Knife, $1.50; shell handle, $1 25; ebony, bone or stag handle, 65c.

Adjustable Buttonhole Scissors, with set screw, hand forged, 3½ in., 35c; 4 in., 40c; 4½ in., 45c; 5 in., 50c; full nickel, extra quality, 4 in., 59c; 4½ in., 65c.

Embroidery Scissors, hand forged, 2½ inch, 22c; 2¾ inch, 25c; 3 inch, 29c; 3½ inch, 32c; extra quality, nickel plated, 3 inch, 35c; 3½ inch, 40c.

Manicure Scissors, forged by hand, full nickel, 3 inch, 60c; 3½ inch, 65c; 4 inch, 70; 4½ inch, 75c.

Hand Forged Scissors, 4 inch, 29c; 5 inch, 39c; 6 inch, 49c; 7 inch, 59c; full nickel, 4½ inch, 45c; 5½ inch, 55c; 6½ inch, 65c.

White, Black or Stag Handle Pen Knife three blades, 85c.

Boys' Stag, Bone or Ebony Handle Pen Knife, 2 blades, 25c.

White, Black or Stag Handle Pen Knife, 29c.

Pearl Handle Pen Knife, 2 blades, 69c; 3 blades, 89c; 4 blades, 98c; stag handle, 3 blades, 59c; 4 blades, 69c.

Pearl Handle Pen Knife, 2 blades, 45c; 4 blades, 75c; 1 blade, 25c; ivory handle, 2 blades, 30c.

Razor Steel Shears, nickel plated handle, 6 inch, 60c; 6½ inch, 65c; 7 inch, 70c; 7½ inch, 75c; 8 inch, 85c; 8½ inch, 90c; 9 inch, 95c.

WE temper our razors by a peculiar process, which insures a durability of a sharp fine edge, the temper being of a higher grade than razors can be made by the common process. Full concaved, 4-8, 5-8, 6-8, 7-8 inch blade, square or round point, $1.50 each. Three-quarter concaved, $1.25. One-half concaved, $1.00. Razor Straps, solid Russian leather, 6 inch, 75c; 7 inch, $1.00; 7⅞ inch, $1.25.

# Ladies', Gents' and Children's Shoes.

We have made more than our customary careful selections of best grades for the Fall and Winter seasons at such uniformly low prices as cannot fail to warrant increased sales. We guarantee our shoes not to rip, burst or tear. We call special attention to our Lionel Kid, which, while possessing all the durability of straight goat, resembles glove kid in finish.

*When ordering be sure and state Size and Width desired. Postage on Shoes, about 25 cts.; on Slippers, about 20 cts.*

## LADIES' OPERA TOE BUTTON.

Sizes, 2 to 7 Widths, AA to E.

501. Best French Kid, hand made, opera toe, $6.98
503. Best French Kid hand made, turn sole, opera toe $5.98
505. Lionel Kid hand sewed, opera toe.. $4 75
507. French Kid, opera toe, flexible sole and concave heel $3.95
509. Lionel Kid, opera toe. $2.50
511. New York Kid, opera toe; widths C, D, E.... $2 00

## LADIES' COMMON SENSE BUTTON.

THE "WRIGHT FORM" FOR TENDER FEET.

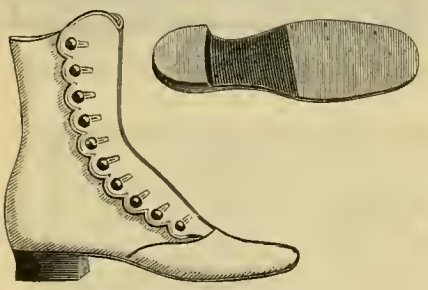

Sizes, 2 to 7. Widths, AA to E.

513. Best French Kid, hand made $6.98
515. Best French Kid, hand sewed 5.98
517. Best French Kid, hand sewed, turn sole, 5.98
519 Lionel Kid, hand sewed. 4.75
521. French Kid, flexible sole 3 95
523. Lionel Kid, flexible sole 2 50
525. New York Kid, flexible sole; widths, C, D, E 2.00

## LADIES' WAUKENPHAST AND DERBY LASTS.

Sizes, 2 to 7. Widths, AA to E.

527. French Kid, foxed, patent leather tip, derby toe, hand sewed $5.98
529. French Kid, whole slipper foxed point, patent leather tip, hand sewed 5.50
531. Lionel Kid, straight patent leather tip, hand sewed 3.98
533. Kangaroo top, straight Goat foxed and tip 4.49
535. Kangaroo top, Calf foxed and new Mandeville tip hand sewed 5.50
537. New York Kid, patent leather tip, hand welt 3.48

## LADIES' PATENT TIP BUTTON.

539. Lionel Kid, hand sewed, turn sole, picadilly shape, point patent tip $5.00
541. Lionel Kid, hand sewed, pointed patent tip 5.00
543. Lionel Kid, Spanish arch pointed patent tip, hand sewed 5 75
545. New York Kid, pointed patent tip, flexible sole 2 98
547. New York Kid, pointed patent tip. 2.50

## LADIES' PATENT LEATHER FOXED BUTTON.

Sizes, 2 to 7. Width, AA to E.

549. Cloth top, best patent leather, hand sewed, opera toe and heel, cloth top, best patent leather, perforated around foxing, pointed tip and toe, $6.00
551. Kid top, best patent leather, whole foxing, pointed tip, hand sewed, $5 49
553. Cloth top, patent leather, perforated fox, hand made, turn sole 5 98
555. Kangaroo top, best patent leather fox, opera toe 5.00
557. Cloth top, lionel kid foxed, both opera toe or common sense last 3.50

## LADIES' LOUIS XV. HEEL BUTTON.

Sizes, 1 to 6. Widths, A to E.

559. Best Kid, patent leather scolloped foxed, hand made turn $6.49
561. Best Kid, hand made turn 5.49

These boots are par excellence both in style and quality.

## LADIES' FRONT LACED.

Sizes, 1 to 7. Widths, A to E.

563. Lionel Kid, scolloped foxing, patent scollop facing up the front, pointed patent leather tip, hand sewed, opera toe and heel $4 49
565. Lionel Kid, medium common sense toe, patent leather tip and low heel 3 50
Kangaroo top, calf skin foxed, Mandeville tip, hand sewed 5.50

## LOW SHOES AND SLIPPERS.

As the styles in these lines are continually changing, it would be almost impossible to enumerate them all; but we can furnish any style that may be desired.

Sizes, 1 to 6. Widths, A to E.

567. Patent Leather, scollop foxed and facing, black kid insertion, Louis XV. heel $4 98
569. Colored Suede Backs, best patent leather vamps, Louis XV. heel 4.50
571. Lionel Kid, Louis XV. heel 3.75
573. Lionel Kid, patent leather tip and trimming, Louis XV. heel 4 00

Same styles as the above with French heels, 50c per pair less.

575. Tan, Grey or Black Suede, Louis XV. heel $4.50
577. Tan, Grey or Black Suede, French heel. 3 47

579. Best French Kid Oxford Ties, common sense toe and heel $3 50
581. Same, with opera toe and French heel. 3.50
583. Lionel Kid Oxford, common sense... 3.00
585 Same, with opera toe and French heel. 3.00
587. American Kid, common sense Oxford.. 1.50
589. American Kid, opera toe and heel... 1.50
591. Lionel Kid, patent leather tip, opera toe and French heel... 3.00
593. New York Kid, patent leather tip, opera toe and French heel 2.50
595. American Kid, opera toe and heel, patent tip 1.75

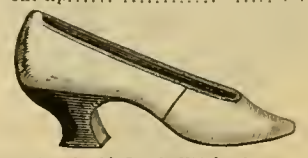

597. Best Lionel Kid, Louis XV. heel.. $3.25
599. Best French Kid, French heel. 2.25
601. Lionel Kid, opera toe and heel. 1.50
603. Lionel Kid, common sense toe and heel 1.50
605. French Kid, common sense toe and heel 2 00
607. Patent Leather, opera toe and heel 1.95

## MISSES' SPRING HEEL SHOES.

Sizes, 11 to 2. Widths, A to D.

609. Satin De Laine Top, best patent leather foxed ..... $3.25
611. Satin De Laine Top, best kid foxed and patent leather tip..... 3.00
613. Best French Kid ..... 3.00
615. Lionel Kid ..... 2.50
617. New York Kid ..... 1.80
619. Straight Grain Goat ..... 1.80
621. Kangaroo Top, calf foxed and tip..... 2.50
623. A Splendid Shoe for rough weather, extra large sizes, 2½ to 5 ..... 3.00

## CHILD'S SPRING HEEL SHOE.

625. Dongola Kid, sizes 4 to 8, B to E..... $1.10
627. Dongola Kid, sizes 8½ to 10½, B to E..... 1.40
629. Lionel Kid, sizes 4 to 8, A to D..... 1.50
631. Lionel Kid, sizes 8½ to 10½, A to D..... 1.75
633. Straight Goat, sizes 4 to 8, B to E..... 1.10
635. Straight Goat, sizes 8½ to 10½, B to E..... 1.45
637. Best Straight Goat, sizes 4 to 8, A to D. 1.45
639. Best Straight Goat, 8½ to 10½, A to D. 1.70

## LADIES' CORK SOLED BOOTS.

Sizes, 2 to 7. Widths, AA to E.

These boots are particularly adapted for wear in cold or rough weather, keeping the feet warm and giving relief to rheumatic people.

667. Kangaroo top, straight goat foxed, common sense toe and heel..... $3.50
669. Kangaroo top, straight goat foxed, extra quality, common sense heel and toe..... 5.00
671. Kangaroo top, best lionel kid foxed, hand sewed, common sense toe and heel ..... 6.00

## LADIES' SOLID COMFORT SEAMLESS BUTTON.

Sizes, 2½ to 8. Widths, A to E.

These boots have no seams to hurt the joints, and are particularly soft and pliable.

651. Best Lionel Kid, hand sewed..... $3.98
653. Best Glove Kid, hand sewed..... 3.25

## LADIES' SOLID COMFORT LACED.

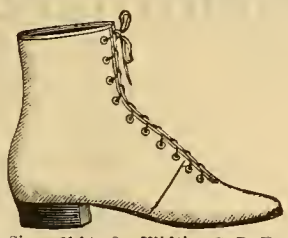

Sizes, 2½ to 8. Widths, C, D, E.

Sometimes called "Sister's Shoes," being frequently worn by Nun's.

655. Glove Kid ..... $1.75
657. Glove Kid, extra quality..... 1.98
659. Straight Goat, extra quality..... 1.55

## LADIES' SOLID COMFORT CONGRESS GAITER.

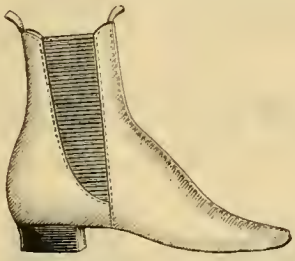

Sizes, 2½ to 8.

661. Good Quality Serge, D to E..... $1.10
663. Extra Quality Prunella Serge, B to E..... 2.00
665. Extra Quality Glove Kid, C, D, E ..... 2.25

## INFANTS' BUTTON BOOTS.

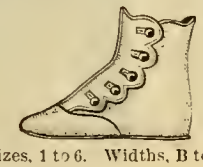

Sizes, 1 to 6. Widths, B to E.

641. Lionel Kid, hand made ..... $0.85
643. Best French Kid, hand made..... 1.20
645. Pink, Blue or White Kid, hand made. 1.30
647. Extra Quality Bronze French Kid..... 1.20

## INFANTS' HIGH COUNTER LACED SHOE.

Sizes, 2 to 7. Widths, B to E.

For little ones troubled with weak ankles.

649. Lionel Kid, hand made..... $1.30

## FIRESIDE COMFORT SHOES.

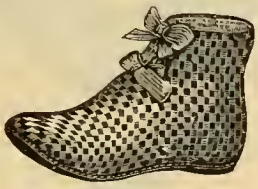

Particularly adapted for the sick room, or for people with tender feet.

673. Childs' sizes, high cut, 6 to 10 ..... 90c
675. Misses' sizes, high cut, 11 to 2..... $1.15
677. Ladies' sizes, high cut, 3 to 7..... 1.35
679. Men's sizes, high cut, 8 to 11..... 1.60

## LADIES' BUSKINS.

Sizes, 3 to 8. Widths, C, D, E.

681. Glove Kid, hand made..... $1.50
683. Serge, with elastic front and bow..... 75c

## LADIES' QUILTED SLIPPERS.

Sizes, 2½ to 8. Widths, C, D, E.

685. Fine Black Serge, velvet binding..... $1.45
687. Fine Black Serge, extra quality..... 2.00

## GENTS' SHOES.

We are now in a position to supply our patrons with the celebrated "Burt & Mears'" handmade shoes. These goods have a world-wide reputation for quality, finish and wear.

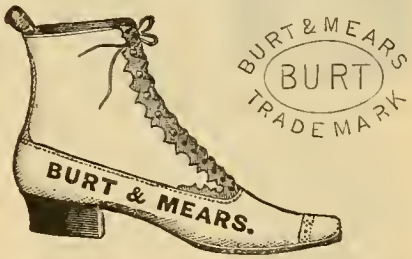


Sizes, 5 to 11. Widths, A, B, C, D.

689. Best French Calf, narrow London toe and tip..... $7.50
691. Best French Calf, broad toe and tip..... 7.50
693. Best French Calf, French toe, plain..... 7.50

These can also be had in congress or button.

## GENTS' EXTRA BROAD SOLE SHOE.

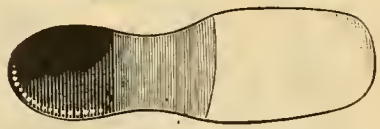

Sizes, 5 to 11. Widths, Aa to D.

These have an extreme broad sole and are especially adapted for comfort in walking.

695. Best American Calf, laced, hand sewed. $4.50
697. Best American Calf, congress, hand sewed ..... 4.50
699. These also come in a narrow London toe and tip, either laced or congress 4.50
701. Choice American Calf, front laced, broad toe, welted ..... 3.98
703. Choice American Calf, congress, broad toe, welted ..... 3.98
705. Choice American Calf, front laced, London toe and tip ..... 3.98
707. Extra American Calf, either lace or congress, London toe and tip, or broad toe, plain ..... 2.98

## RUBBERS, ETC.

709. Ladies' Best Quality..... 50c
711. Gents' Best Quality..... 90c
713. Ladies' Fleeced Lined, high cut Button Overgaiters ..... $1.98
715. Misses' Fleeced Lined high cut Button Overgaiters..... 1.73
717. Child's Fleeced Lined high cut Button Overgaiters ..... 1.48

---

**An extensive assortment of Gents' Slippers from $1.25 upwards.**

# Perfumery.

**Wenck's Noted Triple Extracts.**

Tuxedo Club Boquet, Grand Army Boquet, Queen Mary Boquet, Opera Boquet, Wild Olive, and all other odors; one-half oz bottle, 22c; one oz. bottle, 37c; one and one-quarter oz. bottle, 47c.

| | |
|---|---|
| Colgate's Violet and Cashmere Bouquet Toilet Powder | 14c |
| Lubin's Baby Powder | 14c |
| Oakley's Baby Powder | 14c |
| Bay Rum, per ½ pint | 29c |
| Bay Rum, per pint | 49c |
| Florida Water, 31c and | 45c |
| Oriental Cream | 87c |
| Jewsbury & Brown's Tooth Paste | 35c |
| Cherry's Tooth Paste | 35c |
| Bath Brushes | 69c, 98c, $1.25 |
| Bath Sponges | 50c, 65c, 75c |
| Kent's English Hair Brushes, long bristles | $1.25, 1.35 |
| Hair Brushes | 50c to $1.75 |
| White Celluloid Hair Brushes | 69c to $1.50 |
| Nail Brushes | 29c, 35c, 50c |
| Tooth Brushes | 10c, 15c, 18c, 25c |
| Rubber Combs | 10c, 15c, 20c, 39c, 59c |
| Metal Combs | 10c |
| Celluloid Combs | 28c, 35c |
| Chamois | 20c, 28c, 35c, 55c |
| Clothes Brushes | 45c, 55c, 65c, 75c |
| Whisk Brooms | 15c, 18c, 25c, 35c, 40c |
| Shaving Brushes | 25c, 50c, 75c, 89c |
| Pocket Combs | 10c, 15c |
| Saunder's Face Powder | 21c |
| Lablache's Face Powder | 32c |
| Fay's Veloutine Face Powder | 65c |
| Bradley's Triple Waters, 4 oz. | 48c |
| Oakley's Triple Waters, 4 oz. | 49c |
| Bradley's Farine Cologne | 49c, 98c |
| Violet Water | 4 oz., 35c; 8 oz., 69c |
| Caswell & Massey's Cologne | 79c, $1.39, 2.39 |
| Pinaud's Extract Violet | 69c, 93c, $1.45 |
| Pinaud's Opoponaux Extract | 93c |
| Cuticura Soap | 15c |
| Packer's Tar Soap | 14c |
| Coudray's Toilet Soap | 23c |
| Lubin's Toilet Soap | 45c, 65c |
| Cashmere Bouquet Soap | 20c |
| Puff Boxes | 25c, 30c, 35c |
| Powder Puffs | 10c, 15c, 20c, 35c |
| Lubin's Perfumed Soap, small size | 29c |
| Lubin's Perfumed Soap, medium size | 45c |
| Lubin's Perfumed Soap, large size | 65c |
| Hat Brushes | 30c to 79c |
| Hand Mirrors, white celluloid | 85c, 95c, $1.25, 1.45 |
| Japanese Gold Paint, per bottle | 18c, 35c |

Newport Lotion, for Sunburn, Blotches, Pimples, Eruptions, etc. Unequalled as a beautifier and preserver of the skin. Gentlemen will find this lotion a very soothing application after shaving. $1.00 per bottle.

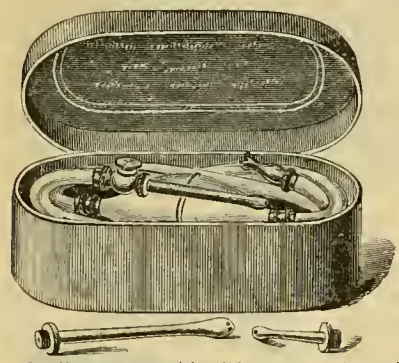

Family Syringe, with nickel fittings, in card board box, $1.19, other qualities, 45c and 55c.

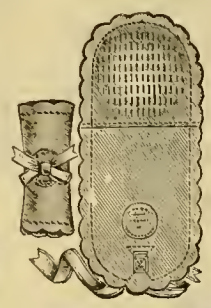

Chamois Powder Bag, perforated, 18c.

Best of Tooth Powders, 15c

The "Boudoir" Atomizer, in card board box, length, 7 inches, height, 4 inches, 39c; larger size, with continuous spray, 62c.

**Lundborg's Genoine Triple Extract.**

Goya Lily, Edenia, Lily of the Valley, Alpine Violet, Marechal Neil Rose; one oz. bottle, 48c; two oz. bottle, 73c; four oz. bottle, $1.25. All other odors, one oz. bottle, 45c; two oz. bottle, 67c.

**Key Foot Ball, 6 in. diameter 60c; 7 in., 72c; 8 in., 84c; 9 in., 96c; 10 in., $1.08; 11 in., $1.20.**

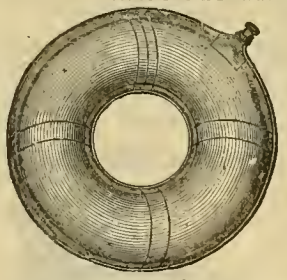

Invalid Air Cushion, best quality, 9 in. diameter, $1.17; 12 in., $1.59; 15 in., $2.00.

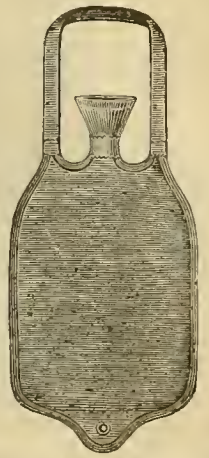

Hot Water Bottle, 1 quart, 98c; 2 quarts $1.10; 3 quarts, $1.19; 4 quarts, $1.25.

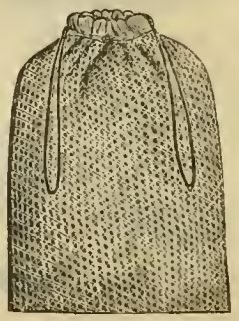

Checked Canvas Covered Sponge Bag, 6x7 inches, 22c; 7x8, 28c; 8x9, 34c.

**The "Little Daisy" Atomizer, in card board box 3 inches high, 18c.**

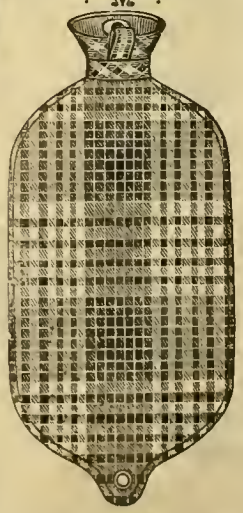

Checked Canvas Covered Rubber Water Bottle, 1 qt., $1.19; 2 qts., $1.50.

**Bradley's Celebrated Triple Extracts.**

Jockey Club, White Rose, Ylang Ylang, Stephanotis, New Mown Hay, Patchouly. ¾ oz. bottle, 22c; 1½ oz. bottle, 39c.

Quadruple Extract Russian Bouquet, 2 oz. bottle, 65c.

# Housefurnishing Goods.

**All Prices are Subject to Fluctuations of the Market.**

## CHINA AND GLASS WARE.

WE have added a choice line of China and Glassware, in all the latest styles, shapes and decorations, exclusively our own.

Plain Table Tumblers, 36c per doz.; Goblets, 48c per doz., with band, 59c per doz.; Thin Tumblers, 48c per doz.

Cream Sets, including cream jug, sugar bowl, spoon holder and butter dish, 29c, 48c, 74c and 96c per set.

Bohemian Table Goblets, plain, $1.49 per doz.; engraved, $2.19 per doz.

Fruit and Berry Sets (one dish and 12 saucers), 97c, $1.19, 1.49, 1.93, 2.24.

Orange and Fruit Bowls, 49c, 68c, 98c, $1.49.

French China Dinner Sets, 125 pieces, $29.97, 44.69, 51.74, 68.41, 74.89 to 149.75.

Vienna China, 101 pieces, $21.49 to 29.00; 116 pieces, $24.63 to 35.00; 125 pieces, $28.82 to 40.00.

French China Tea Sets, 56 pieces, $6 49, 8.54, 9.97, 10.49, 11.74 to 27.00.

English Decorated Tea Sets, 56 pieces, $3.97, 4.49

English Decorated Dinner Sets, 130 pieces, $12.44, 13.52, 14 97, 15 74, 19.82; with flowers and gold, 21.49.

Decorated English Toilet Sets, without jar, $2.19, 2.69, 4.69, 5.72; with jar, $4.19, 4 97, 5.49, 7.98, 8.96.

Large stock, plain white French, German and English Porcelain Ware, at lowest prices.

## AGATE IRON WARE.

Illustrations of these goods furnished on application.

Basting Spoons, 10 inch, 14c, 12 inch, 15c; 14 inch, 17c; 16 inch, 19c.

Cake Pans (Jelly), 19c, 24c, 29c.

Cake Pans (oval) 1 qt., 38c; 1½ qts., 47c; 2 qts., 58c; 3 qts., 66c; 4 qts, 74c; 5 qts., 84c.

Cake Pans (round and tubed), 52c, 62c, 72c.

Colanders, 66c, 74c, 94c.

Covered Pails, 38c, 47c, 57c, 84c, $1.04.

Cooking Pots, covered, seamless, convex, ½ qt., 38c; 1 qt., 57c; 2 qts., 81c; 3 qts., $1.04; 4 qts., $1.22; 6 qts., $1.49; 8 qts., $1.88; 12 qts., $2.34; 18 qts., $2.82.

Coffee Pots, plain, 66c, 74c, 84c, 94c, $1.08, 1.22; Windsor, 94c, $1 18, 1.41, 1.64, 1.88.

Cuspidors, 96c.

Drip Pans (oblong), 13 in., 66c; 14 in., 74c; 15 in., 84c; 16 in., 94c; 17 in., $1.04.

Drip Pans (square), 10 in., 66c; 11 in., 74c; 12 in., 94c; 13 in., 94c; 14 in., $1.04; 15 in., $1.22.

Drinking Cups and Mugs, 19c, 24c, 29c.

Deep Dish Pans, 7 qts., 94c; 8 qts., $1.04; 10 qts., $1.18; 14 qts., $1.41; 17 qts., $1.64; 21 qts., $1.88.

Egg Plates, 17c, 21c, 26c, 31c, 34c, 39c, 47c, 52c.

Flat-handle Ladles and Skimmers, 23c, 24c, 27c.

Fry Pans, deep, No. 0, 39c; No. 1, 44c; No. 2, 49c, No. 3, 54c; No. 4, 62c; No. 5, 72c; No. 6, 82c; No. 7, 94c; No. 8, 99c.

Funnels, 1 gill, 24c; ½ pint, 29c; 1 pint, 34c; 1 qt., 64c.

Milk and Rice Boilers, 1 qt., $1.18; 2 qts., 1.64, 3 qts., 2.12; 4 qts., 2.61.

Milk and Rice Boilers with tin bottom, 1 qt., $1.13; 1½ qts., $1.34; 2½ qts., $1.49.

Milk Pans, ¼ qt., 15c; ½ qt., 19c; 1 qt., 24c; 1½ qts., 29c; 2 qts., 34c; 3 qts., 38c; 3½ qts., 42c; 4 qts., 47c; 5 qts., 52c; 6 qts., 57c; 8 qts., 61c; 10 qts., 66c; 12 qts., 74c.

Milk Pitchers, 1½ qts., 74c; 2 qts., 94c; 3 qts., $1.13; 4 qts., $1.32.

Measures, 1 gill, 33c; ½ pint, 38c; 1 pint, 47c; 1 qt., 61c.

Oblong Griddles, $1.41, 1.64.

Oblong Pudding Dishes, 38c, 43c, 52c, 61c, 71c, 84c.

Oblong Trays, 47c, 57c, 74c, 94c, $1.13, 1.41.

Oval Vegetable Dishes, $1.41, 1 88, 2.34.

Oval Trays, 47c, 57c, 74c, 94c, $1 13, 1.41.

Pie Plates, 8 in., 17c; 9 in., 19c; 10 in., 24c; 11 in., 29c.

Pudding Pans, oval, No. 1, 42c; No. 2, 52c; No. 3, 62c; No. 4, 74c; No. 5, 92c.

Pudding Pans, round, ½ qt., 24c; 1 qt., 29c, 1½ qts., 33c; 2 qts., 38c; 3 qts., 43c; 4 qts., 47c, 5 qts., 52c; 6 qts., 61c; 8 qts., 71c.

Pudding Dishes, oblong, 40c, 46c, 54c, 64c, 76c, 91c.

Perserving Kettles, lipped, 1½ qts., 33c; 2 qts., 38c; 2½ qts., 47c; 3 qts., 57c; 4 qts., 66c; 5 qts, 74c; 6 qts., 84c; 8 qts., 99c; 10 qts., $1.24; 12 qts., $1.41; 18 qts., $2.41.

Potato Fryers, $2.58, 3.49.

Round Griddles, 71c, 94c, $1.18, 1.41.

Saucepans, lipped, ½ qt., 19c; ¾ qt., 24c; 1 qt, 29c; 1½ qts., 33c; 2 qts., 38c; 2½ qts., 47c; 3 qts., 57c; 4 qts., 66c; 5 qts., 74c; 6 qts., 81c; 8 qts., 99c.

Saucepans, covered, Windsor, 1 qt., 43c; 1½ qts., 52c; 2 qts., 61c; 2½ qts., 71c; 3½ qts., 81c; 4 qts, 91c; 5 qts., 99c; 6 qts., $1.13.

Saucepans, covered, seamless, convex, ½ qt., 38c; 1 qt., 57c; 2 qts., 81c; 3 qts., $1.04; 4 qts. $1.22, 6 qts., $1 49.

Saucepots, covered, seamless, convex, 1 qt., 59c; 2 qts., 74c; 4 qts., 96c; 5 qts., $1.13; 7 qts., $1.32; 8 qts., $1.88.

Saucepots, covered, Windsor, with side handles, 43c, 54c, 64c, 76c, 98c, $1.44.

Seamless Soup Stock Pots, 3 gals., $4.22; 6 gals., $5 68; 9 gals., $7.52.

Seamless Soup Stock Pots, with faucets, $6.11, 7.54, 9 38.

Tea Kettles, 3 qts., $1.34; 4 qts., $1.49; 5 qts., $1.79; 7 qts., $2.19; 8 qts., $2 61.

Wash Basins and Bowls, 39c, 56c, 63c.

Water Pails, 99c, $1.13, $1.27, $1.88.

## IRON KITCHEN WARE.

Biscuit Pans, cast iron, 19c.

Corn Cake Pans, cast iron, 28c.

French Roll Pans, cast iron, 19c.

Griddles, iron, round, for stove, 12 inch, 24c; 14 inch, 34c.

Griddles, iron, oblong, for stove, 6 inch, 23c; 7 inch, 26c; 8 inch, 31c; 9 inch, 38c.

Maslin Kettles, enameled, 2 qts., 24c; 3 qts., 31c; 4 qts, 39c; 5 qts., 46c; 6 qts., 52c; 7 qts., 65c; 8 qts., 74c; 9 qts., 76c; 10 qts., 94c; 12 qts., $1.10; 14 qts., $1.21; 16 qts., $1.42; 18 qts., $1.59; 20 qts., $1.88; 22 qts., $2.12. 24 qts., $2.19.

Oval Boilers, enameled and tinned, 1 gal., 91c; 1½ gals., 99c; 2 gals., $1.16; 2½ gals., $1.26; 3 gals., $1.39; 4 gals., $1.99; 5 gals., 2.49; 6 gals., $2.84

Round Boilers, enameled and tinned, 2 qts., 38c; 2½ qts., 48c; 3 qts., 53c; 4 qts., 63c; 5 qts., 72c; 6 qts., 88c; 7 qts., 96c; 8 qts., $1.09; 10 qts., $1.17.

Round Enameled Saucepans, 1 qt, 38c; 2 qts., 48c; 3 qts., 53c; 4 qts., 63c; 5 qts., 72c; 6 qts., 88c.

Round Tin Saucepans, 1 qt., 38c; 1½ qts., 48c; 2 qts., 53c; 4 qts., 63c; 5 qts., 72c; 6 qts., 88c.

Soup Digestors, $3.49, 4.06, 5.63.

Spiders for Stove, 6 inch, 15c; 7 inch, 18c; 8 inch, 21c; 9 inch, 24c; 10 inch, 31c.

Stove Coffee Roasters, 94c, $1.06, 1.26.

Stove Pots, 28c, 33c, 46c, 49c.

Scotch Bowls, 21c, 24c, 26, 33c.

Self-basting Broilers, 35c, 51c, 61c.

Tea Kettles, black, 6 in., 38c; 7 in., 48c; 8 in., 52c; galvanized, 6 in., 48c; 7 in., 57c; 8 in., 69c; 9 in., 74c.

Waffle Irons, square, No. 00, 62c; No. 0, 78c; No. 1, 98c; No. 2, $1.18.

Waffle Irons, round, for stove, 6 in., 36c; 7 in., 44c; 8 in., 52c; 9 in., 59c.

Yankee Bowls, 23c, 24c, 28c, 33c, 38c, 46c.

## BLUE AND WHITE WARE.

Baby Food Cups, 44c, 54c.
Cake Pans, 1 qt., 44c; 1½ qts., 48c; 2 qts., 54c; 3 qts., 68c; 4 qts., 76c; 6 qts., 99c.
Cooking Pots covered, seamless, convex, ½ qt., 40c; 1 qt., 60c; 2 qts., 78c; 3 qts., $1.15; 4 qts., $1.36; 5 qts., $1.50; 6 qts., $1.94; 8 qts., $2.27.
Coffee and Tea Pots, 76c, 86c, 96c, $1.08, 1.26, 1.49, 1.68, 1.94.
Drinking Cups, 18c, 19c, 26c, 31c
Deep Dish Pans, $1.04, 1.13, 1.54, 1.74, 1.94.
Egg Plates, 4 inch, 16c; 5 inch, 22c; 6 inch, 26c; 7 inch, 31c. 8 inch, 38c; 9 inch, 42c; 10 inch, 51c; 12 inch, 59c.
Fry Pans, sizes, 1, 39c; 2, 46c; 3, 49c; 4, 54c, 5, 64c; 6, 74c; 7, 86c; 8, 96c; 9, $1.16.
Milk or Rice Boilers, $1.15, 1.54, 1.94, 2.34.
Milk and Pudding Pans, ½ qt., 27c; 1 qt., 30c; 1½ qts., 34c; 2 qts., 38c; 3 qts., 44c; 3½ qts., 48c; 4 qts., 54c; 5 qts., 61c; 6 qts., 64c; 8 qts., 74c; 12 qts., 84c.
Milk Pitchers, 75c, 96c, $1.13, 1.36.
Pie Plates, 9 inch, 19c; 10 inch, 23c.
Pudding Pans, oval, 46c, 54c, 66c, 76c, 96c.
Pudding Dishes, oblong, 40c, 48c, 54c, 66c, 74c, 94c.
Preserving Kettles, lipped, 46c, 54c, 66c, 68c, 74c, 96c, $1.13, 1.54.
Saucepans, lipped, 21c, 26c, 34c, 38c, 46c, 54c, 66c, 68c, 94c
Saucepans, covered, Windsor, 46c, 54c, 66c, 68c, 74c, 89c, $1.04, 1.28, 1.36.
Saucepans, convex, 40c, 60c, 78c, $1.15, 1.36, 1.54, 1.94.
Tea Kettles, 2 qts., $1.34; 3 qts., $1.58; 4 qts., $1.74; 6 qts., $2.32; 8 qts., $2.74.
Wash Basins, 44c, 56c, 66c.

## TINWARE—PLANISHED.

Ætnas, on stands, 69c, 79c, 94c, $1.04.
Chafing Dishes, oval, imperial, high covers, with hot pan, 10 inch, $2.82; 12 inch 3.49; 14 inch 4.36; 16 inch, $5.44.
Coffee Biggins, round and oval, 47c, 53c, 56c, 63c, 66c, 72c, 79c, 94c.
Chocolate Pots, 58c, 69c, 79c, 86c
Cup Strainers, 19c.
Egg Boilers, $1.84, 2.24.
Egg Cedlers, $1.22, 1.46.
Flour Dredges, 11c, 13c.
Jelly Moulds, oval, ¼ pt., 15c; ½ pt., 19c, 1 pt., 24c; 1½ pts., 32c; 2 pts., 38c; 3 pts., 44c; 4 pts., 54c.
Liquor Mixers, 10c, 12c, 13c 22c.
Melon Moulds, oval, 2 pts., 37c; 2½ pts., 40c; 3 pts., 43c; 3½ pts., 47c; 4 pts., 50c; 5 pts., 52c; 6 pts., 63c; 7 pts., 75c.
Milk or Rice Boilers, 1 qt., $1.02; 2 qts., $1.16; 3 qts., $1.36; 4 qts., $1.61; 5 qts; $1.91.
Nursery Lamp, earthern pan and kettle, 94c.
Oyster Dishes, round with low covers, with hot water pans, 8 inch, 42c; 9 inch, $1.37; 10 inch, $1.49.
Patent Seamless Scoops, sizes, 1, 12c; 2, 15c; 3, 19c; 4, 23c; 5, 31c; 6, 46c; 7, 56c; 8, 63c.
Pepper Box, 8c.
Saucepans, lipped, ½ qt., 48c; 1 qt., 52c; 1½ qts., 58c; 2 qts., 62c; 3 qts., 94c; 4 qts., $1.04; 6 qts., $1.14.
Tea Kettles, 2 qts., 32c; 4 qts., 38c; 6 qts., 41c.
Tea and Coffee Pots, 1 pt., 26c; 2 pts., 31c; 3 pts., 36c; 4 pts., 37c; 5 pts., 39c; 6 pts., 42c; 7 pts., 46c; 8 pts., 53c.

## RETINNED STAMPED WARE.

Biscuit Pans, separate, 4c. and 7c. In sets, shallow, No. 6, 15c; No. 8, 19c; No. 12, 23c. Deep, No. 6. 24c; No. 8. 29c; No. 12, 39c.
Cake Moulds, tubed octagon and Turk's head pattern, 11c, 15c, 21c, 23c.
Convex Sancepans, seamless, 19c, 27c, 38c, 48c, 56c, 72c, 92c
Convex Windsor Kettles, covered, 19c, 24c, 28c, 33c, 39c, 42c, 46c, 53c.
Cooking Pots, convex, ½ qt., 21c; 1 qt., 31c; 2 qts., 51c; 3 qts., 61c; 4 qts., 71c; 6 qts., 81c; 8 qts., $1.03; 10 qts., $1.22; 12 qts., $1.49; 16 qts., $1.62.
Convex Seamless Sancepans, ½ qt., 19c; 1 qt., 24c, 2 qts., 33c; 3 qts., 42c; 4 qts., 51c; 6 qts., 62c; 8 qts., 72c; 10 qts., 92c; 12 qts., $1.14.
Drinking Cups and Mugs, 4c, 5c, 6c, 13c, 21c.
Deep Dish Pans, 7 qts., 19c; 10 qts., 26c; 14 qts., 34c; 17 qts., 41c; 21 qts., 45c.
Dish Pans, oval, 59c, 64c, 69c.
Egg Whips, tin and wood handles, 4c.
Egg Plates, 6c, 8c, 10c, 12c, 14c, 16c, 19c.
Extra Heavy Wire Broilers, 37c, 39c, 46c, 51c, 56c, 62c.
Flesh Forks, 2 prongs, 13 inch, 6c; 15 inch, 7c; 18 inch, 9c; 3 prongs, 13 inch, 8c, 15 inch, 9c; 18 inch, 10c.
Flour Sieves, tinned, wire cloth, 15c, 21c, 24c, 36c, 39c, 47c.
Gravy Strainers, patent threaded, 6c, 8c, 9c, 11c.
Gridirons, all sizes, 19c, 22c, 24c, 29c, 34c, 41c.
Milk and Pudding Pans, ¼ qt., 3c; ½ qt., 4c; 1 qt., 4c; 1½ qts., 5c; 2 qts., 6c; 3 qts., 8c; 3½ qts., 9c; 4 qts., 10c; 6 qts., 12c; 8 qts., 16c; 10 qts., 21c; 12 qts., 24c.
Oval Omelette Pans, 15c.
Oyster Ladles, 4c.
Preserving Kettles, lipped, 13c, 15c, 17c, 18c, 21c, 24c, 29c, 34c, 39c.
Saucepans, lipped, ½ qt., 7c; ¾ qt., 8c; 1 qt., 9c; 1½ qts., 11c; 2 qts., 12c; 2½ qts., 15c; 3 qts., 18c; 4 qts., 19c; 5 qts., 21c; 6 qts., 23c.
Saucepan Covers, 3 inch, 3c; 4 inch, 4c; 5 inch, 5c, 6 inch, 7c; 7 inch, 8c, 8 inch, 9c; 10 inch, 10c; 12 inch, 14c; 13 inch, 15c; 14 inch, 17c.
Skimmers, flat wood handles, 5c, 7c, 8c, 9c, 11c.
Thumb Scoops, 5c, 6c, 7c, 9c
Windsor Sancepans, covered, 19c, 23c, 28c, 34c, 38c, 42c, 47c, 54c.
Wash Basins 9c, 13c
Dippers, 5c, 6c, 12c, 19c, 26c.

## PLAIN IRON AND TIN WARE.

Ash and Garbage Kettles, all sizes, 90c, 99c, $1.25, 1.49, 2.39, 2.79, 3.13, 3.24.
Animal Cake Cutters, 3c, 4c.
Apple Covers, 13c.
Bread Pans, Russian iron, deep, 24c, 29c, 36c, 44c; shallow, 21c, 24c, 33c, 39c.
Biscuit and Jumble Cutters, 3c, 4c, 5c, 6c.
Batter Kettles, 6 and 8 quarts, 54c, 64c
Bread Pans, tin, shallow, 16c, 18c, 21c, 24c; deep, 16c, 22c, 24c, 29c.
Charlotte de Russe Moulds, 10c, 15c, 19c, 24c, 29c.
Clothes Sprinklers, 16c, 31c.
Cake Cutters, fancy and plain, 4c, 6c.
Coffee Boilers, 1 qt., 24c; 2 qts., 29c; 3 qts., 33c; 4 qts., 39c; 5 qts., 44c; 6 qts., 49c
Colanders, light, 19c, 22c; extra heavy, 34c, 44c, 49c.
Covered Pails, 1 qt., 14c; 2 qts., 16c; 3 qts., 19c; 4 qts., 24c; 6 qts., 36c; 8 qts., 46c; 10 qts, 54c.
Candlesticks, 5c, 6c, 32c.
Deep Fry Pans, 15c, 17c, 24c, 29c, 34c, 41c.
Drip Pans, Russian Iron, 41c, 47c, 49c, 53c, 62c, 74c; Sheet Iron, 15c, 18c, 21c, 24c, 28c, 34c, 42c
Dippers, light, 6c, 8c, 12c; heavy, 11c, 18c, 24c.
Egg Poachers, "Silver's Patent," 3 hole, 19c; 6 hole, 38c.
Egg Slicers, 13c.
Funnels, light, all sizes, 3c, 4c, 5c; heavy, 12c, 16c, 19c.
Farina Saucepans, 49c, 59c 69c, 74c.
Gas Toddy Kettles, 28c, 52c.
Graduated Measures, 1 qt., 16c.
Galvanized Tea Trays, 16 inch, 43c; 18 inch, 47c; 20 inch, 57c; 22 inch, 94c; 24 inch, $1.13
Half and Quarter Sheet Graters, ¼, 6c; ½, 8c.
Jelly Cake Pans, 3c, 4c, 5c, 6c.
Kerosene Oil Cans, 1 qt., 16c; 2 qts., 21c; 4 qts., 29c.
Milk Cans, 1 qt., 24c; 2 qts., 32c; 3 qts., 43c; 4 qts., 49c; 6 qts., 63c; 8 qts., 74c.
Milk Skimmers, 3c.
Milk, Jelly and Gravy Strainers, 15c, 22c, 37c, 68c,
Milk Pails, with strainers, 62c, 69c, 83c.
Measures, plain and lipped, 19c, 21c, 28c, 46c, 68c.
Muffin Rings, 2c.
Muffin Rings, on sheets, 42c, 68c.
Machine Oilers, 4c.
Patty Pans, various patterns, 6c, 7c, 9c, 11c, 16c per doz.
Pie Plates, 6 inch, ; 7 inch, 3c; 8 inch, 3c; 9 inch, 4c; 10 inch, 5c; 11 inch, 6c.
Pudding Moulds, plain, 41c, 49c, 56c,
Pudding Moulds, fluted, 79c, 86c, $1.09.
Range Tea Kettles, 5 inch, 63c, 6 inch, 74c; 7 inch, 82c; 8 inch, 94c.
Range Boilers, $2.63, 3.19, 3.74, 4.88.
Round Boilers, copper bottom, $1.99, 2.29, 2.64.
Roll Pans, Russian Iron, 52c, 64c.
Syllabub Churns, 38c.
Sancepans, extra heavy copper bottom, 28c, 36c, 41c, 54c, 68c,
Saucepans, side handles, copper bottom, 28c, 36c, 41c, 54c 68c.
Sponge Cake Pans, tin, 16c, 24c; iron, 24c, 32c.
Salad Drainers, 34c, 44c, 63c.
Saucepans, 1 qt., 16c; 2 qts., 19c; 3 qts., 24c; 4 qts., 31c; 6 qts., 38c.
Tea Kettles, copper bottom, for stove, 6 inch, 49c; 7 inch, 63c; 8 inch, 74c; 9 inch; 92c.
Vegetable Steamers, with saucepan, $1.21, 1.44, 1.88; without saucepan, 38c, 51c, 68c.
Wash Boilers, oval, flat copper bottom, $1.49, 1.69, 2.09
Wash Basins, plain, 17c, 19c; Handled, 19c, 24c.
Wash Kettles, plain bottom, 49c, 67c, 82c, $1.07; copper bottom, 82c, $1.07, 1.19, 1.49, 2.07.

## HEAVY WARE FOR HOTELS, RESTAURANTS AND BOARDING HOUSES.

Copper Saucepans, $1 98, 2 29, 2.94, 3 49, 3.91, 4.49.
Tin Saucepans, $1 35, 1 52, 1 84, 2 24, 2 89, 4.09.
Copper Stock Pots, with and without faucets, $5 39, 6.49, 7.69, 9 63 12 39.
Tin Stock Pots, $3 39, 4 19, 5.44, 6 87
Agate Stock Pots, $4 22, 6 09, 7.49, 9 38
Hotel Fry Pans, 15c, 22c, 28c, 42c, 73c.
Hotel Chinese Strainers, $1 22, 2 00, 2 80
Hotel Collanders, 80c, $1 42 1.80, 1 94.
Hotel Gridirons, $1 00, 1 22, 1 42.
Hotel Ladles, 20c, 28c, 36c 46c
Hotel Skimmers, 24c, 32c
Hotel Forks, 31c, 40c

## WIRE GOODS.

Breakfast and Table Castors, 79c, 84c, $1 04, 1 54.
Corn Poppers, 11c
Coffee Pot Stands, Wire, 8c, 13c; Tile, 43c.
Cup and Saucer Easels, 10c, 13c, 19c, 23c, 27c.
Dish Drainers, 47c, 63c
Egg Stands, 2 holes, 16c, 4 holes, 19c, 6 holes, 24c, 8 holes, 36c, 12 holes, 42c.
Extension Soup Strainers, 24c, 38c, 47c, 57c.
Flour and Gravy Sieves, 15c, 21c, 29c, 38c.
Glove and Handkerchief Boxes, 62c.
Handled Strainers, 6c, 8c, 12c, 14c, 16c, 18c.
Knife Rests, 8c.
Mouse Traps, 3c, 4c, 5c, Rat, 27c.
Napkin Rings, 10c.
Pickle Casters, 79c, 94c
Pickle and Oyster Forks, 6c, 11c
Potato Fryers, 28c.
Potato Mashers, 4c, 9c
Plate Easels, 9c, 11c, 17c, 23c
Picture Easels, 5c, 6c, 9c, 11c 17c.
Steak and Oyster Broilers, 6c, 8c, 9c, 11c, 16c, 19c.
Soap and Tooth Brush Stands, 10c, 16c, 21c, 27c, 42c
Sponge Baskets, 8c, 24c, 34c
Tea and Coffee Spout Strainers, 4c, 10c
Toast Racks, 32c, 34c.
Tile Tea Pot Stands, in wire frames, tinned and gold plated, tin, 43c, gold, 81c
Toasting Forks, 4c
Vegetable Boilers, 15c, 17c, 21c, 32c
Watch and Jewel Stands, 16c, 19c

## JAPANNED WARE.

Box Graters, 2c.
Cash Boxes, without trays, 49c, 53c, 58c, 63c. Trays, 29c.
Coffee and Tea Canisters, with hinge covers, 1 lb., 13c; 1½ lbs., 16c, 2 lbs., 19c
Coal Hods, black, 15 inch, 23c, 16 inch; 24c, 17 inch, 27c, 18 inch, 29c.
Coal Hods, galvanized, 15 inch, 33c; 16 inch, 36c; 17 inch, 38c; 18 inch, 41c.
Cracker and Cake Box, 58c.
Cake Boxes, round, 57c, 74c, 94c,
Cake and Bread Boxes, square, light, 29c, 38c, 42c; heavy, 66c, 82c, $1.13, 1.49.
Cake Closets, $2.39, 2.81, 3.61.
Crumb Pans and Brushes, 37c, 42c, $1 06, 1 24.
Children's Trays, decorated and assorted colors, 43c, 59c.
Hip Baths, $2.99, 3.74, 4 38
Infants' Baths, green all sizes, $1.13, 1.41, 1.99, 2 39, oak, $1.49, 1·88, 2 44, 2 63
Infants' Baths, zinc, $2 61, 2 81, 3.61.
Knife Boxes, various styles, 37c, 42c.
Match Safes, assorted colors 4c, 10c.
Pepper Boxes, 2c.
Pokers, all kinds, 5c, 19c, 21c
Pardonis or Coal Vases, $1.63, 1 96 2.49.
Refrigerator Pans, 20c, 34c, 55c.
Sugar Boxes, 21c, 26c, 31c, 38c, 48c, 58c, 68c
Spice Boxes, 47c, nest.
Soft Coal Tongs, 11c, 15c, $1.91, 2.11.
Sponge Baths, $4 13.
Lunch Boxes, 12c, 21c.
Tea Trays, 12c, 18c, 36c, 47c, 56c, 74c.
Toilet Stands, plain and fancy, assorted colors and patterns, $1.49, 3.01, 5.82, 6 57.
Candlesticks, without extinguishers, 5c, 6c.
Coal Shovels, black, 5c, 6c, 7c, 10c, 14c; galvanized, 10c 12c
Cuspidores, assorted colors, 11c, 16c.
Chamber Pails, green, 44c, 47c; oak, 54c, 58c
Chamber Pails, galvanized, 32c, 34c, 37c.
Combination Dust Pans, 49c
Dust Pans, plain, 7c, 14c; fancy, 16c, 19c.
Dressing Cases, 68c.
Foot Baths, green, 49c, 59c, 72c, oak, 54c, 66c, 82c
Foot Tubs, zinc, 94c, $1 13.
Fish Kettles, 18 inch, $1.49, 20 inch, 1 69, 22 inch, 2 09, 24 inch, 2 49.
Flour Dredges, 4c.
Funnel Coal Hod, black, 37c, 43c, 46c, galvanized, 46, 51c, 57c.
Hanging Soap Cups, 14c
Housemaids' Companion, $1.09
Toilet Ware, Jar, Tub and Carrier, plain and fancy, assorted colors and patterns, $1 88, 1 96, 2.49 per set
Water Pails, lipped, green, 49c, 58c, 63c; oak, 53c, 69c, 96c.
Wine Coolers, 41c, 51c, 76c, $1 04.

## WOOD AND WILLOW WARE.

Butler's Trays (stands extra), black walnut and ash, $1.64, 1.88, 2.09, walnut, $1.88, 2.09, 2.29. Stands for the same, $1.02
Butter Pats, 5c, 7c
Butter Prints and Moulds, 14c, 21c, 27c.
Bread Plates, plain, 16c, carved, 71c, $1.19, 2.49.
Barrel Covers, half barrel, 14c, barrel, 29c.
Blacking Cases, 92c. $1.22, 1.66, 2.05, 2.32.
Commodes, $3.13, 3.74, 4.69, 5.63, 8.19, 8.99
Bosom Boards, plain, 14c, 16c; covered, 29c, 32c.
Cedar Wash Tubs, black hoops, 74c, 99c, $1.38; galvanized hoops, 88c, $1.19, 1 69.
Clothes Wringers, Universal, No 2, $2 57; No. 1½, $3.18; No. 1, $4 24; long clamped, $4.94, 5 27.
Clothes Baskets, oval, 16 inch, 94c; 18 inch, $1 26; 20 inch, $1.54; 22 inch, $1 78; square, 16 inch, $1 16; 18 inch, $1 48; 20 inch, $1.88; 22 inch, $2.09.
Clothes Hampers, square, $2 46, 2 94, 3.71; oval, $2.82, 3.49, 4.09.
Children's School Bags, 15c, 21c, 27c, 43c, 54c, 64c.
Cedar Pails, 34c; painted, 16c; paper, 24c.
Family Nest Boxes, 28c, 39c.
Folding Table Mats, 49c, 53c, 56c.
Flour Pails, 19c, 29c, 38c.
Folding Cutting Tables, 86c, $1 11, 1.41, 1.63, 1.72, 2.75, 3.08.
Hairpin Baskets, 8c, 13c, 17c, 23c.
Hat and Coat Racks, 5c, 6c, 7c, 8c, 10c, 11c.
Towel Racks with Mirrors, 98c, $1.34, 2 25, 2.49.
Ironing Tables, $4.31, 5.88.
Infants' Stands, plain, $1.88, 2.11, 2.98
Infants' Baskets, plain, 69c
Kitchen Tables, plain, 3 ft., $1.72; 4 ft., $2 46; 5 ft., $3 19; with drawers, 3 ft., $2.71; 4 ft., $3.43; 5 ft., $4 17.
Knife Baskets, plain, 61c, lined, 91c, $1.11, 1.21, 2 61, 3 97.
Knife Boxes, 14c, 24c.
Keelers' Round Brass Hoops, 34c, 43c, 53c.
Knife Cleaning Boards, plain, 21c, covered, 47c.
Library and Pantry Steps, $1.12, 1 59, 1.99, 2.24, 3.14, 3 58
Lemon Squeezers, 9c
Lap Boards, without legs, 49c, 68c 74c
Lunch Baskets, 29c, 49c, 94c, $1.18, 1 27.
Market Baskets, cedar, 24c, 38c, 48c, 58c.
Mop and Brush Holder, 14c, 17c.
Nursery Chairs, plain, $1 99, 2 49; fancy, $2 49, 2.91
Patent Step Ladder, 3 ft, $1.24; 4 ft., $1.49, 5 ft., $1.74, 6 ft., $1.99; 7 ft., $2 24, 8 ft., $2.49
Potato Mashers, 4c.
Pastry Boards, 24c, 29c, 38c.
Patent Clothes Bars, 46c, 79c, 94c, $1.13
Rolling Pins, 7c.
Salad Forks and Spoons, box wood and carved, 34c, 71c, $1 71, 2 19
Skirt Boards, plain, 38c, 42c, 53c, 61c, 74c, covered, 49c, 82c, 94c, $1.07, 1 19
Spoons, 4c, Ladles, 14c
Soap Cups, 7c, 9c, 10c, 11c 12c.
Table Mats, Sailor, $1 61 2 61
Towel Rollers, ash and walnut 29c
Towel Rollers, 14c and 29c
Wall and Scrap Baskets, plain, 23c, 36c, 48c, 56c, $1.24, 1.88, 2.19.
Wash Boards, medium size, 19c, 24c; zinc laundry 34c and 44c.
Wash Benches, 3 ft, 84c 4 ft, $1 08, 5 ft. $1.28 6 ft., $1 48.
Work Baskets, plain, 19c, 23c, 32c, 49c, with pockets, 72c 94c, $1 09, 1 24.
Work Stands, plain, $1 88, 2 49

## BROOMS AND BRUSHES.

Brooms, hair, floor, all sizes, 57c, 84c, $1.21, 1.57, 1.63, 1 88.
Brooms, floor, 19c, 24c, 27c, 39c.
Brooms, stairs and hearth, 15c, 19c.
Brushes, furniture and plush, 24c, 37c, 49c, 64c.
Brushes, hair and window, straight and round ends, 53c, 63c, 76c, 94c.
Carpet Sweepers, $1.54, 1.88, 2.49, 2.95.
Dusting Brushes, counter, all sizes, 27c, 57c, 69c, 94c.
Feather Dusters, 5 in., 9c; 6 in., 15c; 7 in., 18c, 8 in., 24c; 9 in., 38c, 10 in., 58c; 11 in., 63c; 12 in., 79c; 14 in., 91c; 16 in., $1.09, 18 in, $1.12, 20 in, $1.24, 22 in, $1.29; 24 in., $1.36
Feather Dusters, picture, 38c, 66c, 84c; cornice, $1.41, 1.64; with long handle, parlor, $1.48, 1.98, 2.24, 2.54.
Lamp Chimney and Bottle Brushes, 5c, 6c, 8c, 10c.
Parlor Brooms, 24c.
Plate Brushes, bone, 21c, 29c, 34c; wood handles, 14c, 18c, 21c, 29c, 34, 44c.
Piano Dusters, fancy colors, 36c, 46c, 54c.
Sink Scrubs, 6c.
Scrubs, tampico, 6c, 9c, 16c; bristle, 19c, 29c, 34c.
Stair and Clothes Whisks, 13c, 14c, 17c, 19c, 24c, 27c, 29c.
Shoe Brushes, 16c, 24c, 37c, 54c, 68c, 94c.
Stove Brushes, 14c, 19c, 29c, 42c.

## HOUSEFURNISHING ARTICLES.

Bon Ton Dressing for Ladies' Shoes, 15c.
Brass Cages, square, 73c, $1.09, 1.24, 1.41, 1.79, 2.09, 2.68.
Brass Cage Guards, 32c.
Barometers and Storm Glasses, 21c.
Bird Gravel, 3c.
Bromo Cholorum Toilet Paper for water closets, 25c, 36c.
Brass Headed Nails, 2c, 3c, 6c, 9c, 12c per dozen.
Blakes' Nut Crackers, 15c.
Bone Mustard Spoons, 3c, 5c, 7c; salt spoons, 5c, 7c, 8c.
Brass Fire Stand Sets, $5.91, 8.61, 10.15, 15.96.
Brass Fenders, various patterns, $8.61, 10.13, 15.94, 25.94.
Bixby's Blacking, 5c; Day & Martin's, 11c, 21c, 32c
Butchers' and Carving Knives, 19c, 24c, 29c, 36c, 47c, 74c.
Carpet and Cut Tacks, Gimp Tacks, 2c, 3c, 6c, 12c.
Carpet Double Pointed Tacks or Staple, 4c, 5c.
Children's Table High Chairs, 94c, $1.49, 1.94, 2.49, 2.69.
Corkscrew, assorted patterns, 7c, 10c, 16c, 26c, 47c, 58c.
Corkscrew, pocket, 15c, 24c, 24c
Canary and Rape Seed, 14c qt; Hemp Seed, 10c qt.
Cattle Fish, 2c, 3c, 4c, 5c.
Cuttle Fish Holders, 3c, 14c.
Can Openers, 9c; Sardine Shears, 34c.
Cake Turners, 11c, 13c.
Coffee Mills, 40c, 48c, 54c, 63c, 72c, 84c; Extra for powdering coffee, $1.98.
Coal Sifters, 14c, 16c, 66c.
Coal Tongs, 13c, 15c.
Clothes Lines, cotton, jute, sisal, 17c, 29c, 34c, 36c; wire, 75 feet, 34c.
Cup and Dish Mops, 5c, 9c.
Cuspidores, brass, 47c, 67c, 88c; nickel, 54c, 74c, 99c.
Claw Hammers, 24c, 29c.
Cigar and Lamp Lighters, 2c.
Cage and Hanging Basket Brackets, 6c, 14c, 27c, 38c.
Cane Clothes Beaters, 14c, 16c.
Chains for Cages and Hanging Baskets, 6c, 8c.
Cage Springs, 6c.
Dixon Stove Polish, 4c.
Electro Silicon Cleaning Powder, 6c.
Egg Beaters, Dover, 12c.
Feed Cups and Birds Bath, 5c,
Fluting Scissors, 19c, 28c, 32c.
Flour Seeds, 3c.
Florence Lamp Stove, one burner, 69c, two burners, $1.39; three burners, $2 09.
Florence Oil Stoves, without cooking vessels, $1.98; three burners, $3.10. Ovens for same, $1.48 and 2 49.
Fancy Cabinets, $3.69, 4.24, 4.99, 5.94, 8.13, 10.63.
Foot Rests, walnut, $1 94, 2.36, 2 68.
Floral and Garden Tools, 38c, 84c, $1.13
Family Meat Saws, 47c.
Family Hand Saws, 31c.
Family Cleavers, 43c
Furnace and Plain Shovels, 37c, 42c; coal scoops, 49c, 68c.
Floor Mops, 12c, 15c, 19c.
Family Scales, $1.88, 1.94, 2.19.
Furniture Polish, 16c.
Flouncing Irons, 49c.
Grate Varnish, 14c.
Grass Seed, 7c, 13c.
Grease Extractor, Butterick, 11c.
Gas Shades, 7c, 8c, 10c, 14c, 26c.
Gas Irons, 84c.
Gas Turning Keys, 42c, 56c, 74c, gas taper holders, 17c, 21c.
Garden Spades and Hoes, 34c.
Hand Fluters, 98c.
Hairpinching Irons, 31c, 36c
Hatchets, 34c, 42c, 47c, 53c, axes, 73c.
Ham Knife, 34c.
Mixed Paint, 1 lb, can with brush, white, drab or bluff, 15c; green or brown, 21c; vermillion, 24c; oak, cherry or walnut stain, 19c.
Iron Holders, 7c.
Ice Picks, 6c, 18c, 34c, and 48c.
Knox Fluting Machine, $3.12.
Kitchen Sapolio, 7c; hand sapolio, 5c.
Kitchen Wood Chairs, 39c, 69c, cane, 73c.
Lanterns, 54c, 73c.
Ladies' Garden Hoes and Rakes 21c, 29c, 34c.
Liquid Blue, 7c, 19c, Ball Blue, 3c, 5c.
Meat Skewers, 17c
Mrs. Pott's Sad Irons, sets, plain, $1 21; nickel, 1.49
Mucilage, 5c, 11c
Mincing Knives, 12c, 23c, 29c, 38c, 47c.
Mocking Bird Food, 23c.
Napkin Rings, bone 8c, wood, 5c
Nickel-plated polishing Iron, 43c
Paper for Water Closets, 9c.
Paper Basins, 19c, 24c, 36c, 53c
Pastry Jaggers, 9c.
Pride of the Kitchen Scrubbing Soap, 4c.
Powdered Borax, 12c lb.
Persian Insect Powder, 14c, 24c, 39c, 73c.
Picture Nails, 5c, 9c, 16c, 21c, doz.
Roll Paper for Water Closets, 10c, 15c.
Sad Iron Stands, 5c, 6c.
Sad Irons, plain, 4 lbs., 16c; 5 lbs., 20c; 6 lbs., 24c; 7 lbs., 28c; 8 lbs., 32c; 9 lbs., 36c. Polishing Irons, 34c, 43c, 47c.
Slaw Cutters, 11c, 17c, 21c, 34c.
Spring Balances, 24 lbs, without dish, 19c; with dish, 29c.
Shelf Paper, one color, per dozen yards, 2c
Shelf Oil Cloth, 7c yard.
Starch Polish, 15c.
Steel Nut Crackers, 38c
Straws, white, 5c.
Tack Hammers, 17c, 21c.
Tack Claws, 11c, 12c.
Tea Bells, brass and metal, 6c, 10c, 17c, 26c, 94c, $1.41, 1.99
Thermometers, 9c, 11c, 21c.
Three Minute Glasses, 6c.
Upholsters' Tacks, plain and fancy, 2c, 9c, 16c, 23c doz.
Vegetable Knives and Forks, 11c, 12c, 24c.
Vegetable Slicers, 11c.
Wax Night Tapers, 38c.
Wax Gas Lighters, 9c.
Wood Tooth Picks, 4c.
Wood Mustard Spoons, 2c.

## TABLE CUTLERY.

### American Table Cutlery

Cocoa Handles, table size, 12 knives and 12 forks, $1.19, 1.42, 1.62, 1.86, 2.42.
Cocoa Handles, table size, 12 knives only, 89c, $1.24, 1.42.
Ebony Handles, table size, 12 knives and 12 forks, $1 96, 2.24, 2.44.
Ebony Handles, table size, 12 knives only, $1.11, 1.34, 1.39
Bone Handles, table size, 12 knives and 12 forks, $1.96, 2.29, 2 42.
Bone Handles, table size, 12 knives only, $1.44.

### Joseph Rogers & Sons'

Ivory Handles, table size, 12 knives only, $10.97, 11 85, 12.94, 15.97.
Ivory Handles, breakfast size, 12 knives only, $10.34, 11.10, 12 18, 15 29.
Ivory Handles, dessert size, 12 knives only, $7.10, 7.52, 8.16, 11.48.
Celluloid Handles, table size, 12 knives only, $4.64, 5.32.
Celluloid Handles, table size, 12 knives and 12 forks, $7.74, 8.31.
Celluloid Handles, breakfast size, 12 knives only, $4 58, 5.26.
Celluloid Handles, breakfast size, 12 knives and 12 forks, $7 49, 8.13.
Celluloid Handles, dessert size 12 knives only, $3.74, 4 18.
Celluloid Handles, dessert size, 12 knives and 12 forks $6 57, $7.05
Black Rubber, table size, 12 knives only, $3.47, 3 64
Black Rubber, table size, 12 knives and 12 forks $6.07, 6.57
Black Rubber, breakfast size 12 knives only, $3.52, 3 96, $5 49, 6 33.
Black Rubber, dessert size, 12 knives only, $2.68, 3.34.
Black Rubber, dessert size, 12 knives and forks, $5.31, 6.05

### Carving Sets.

Ivory Handle Carvers, game, $3.10, 3.66, 4.77
Ivory Handle Carvers, 8 inch, $3 24 4.10, 5.26; 9 inch, $3 97, 4 57, 5 42
Ivory Handle Carvers, 8 inch, Spanish blade, $4.10, 4.46, 5.59, 9 inch, $4.27, 4.69, 5.74
Celluloid Handle Carvers, 8 in., Spanish blade, $1.99, 2.24, 9 in, $2 24, 2.44.
Celluloid Handle Carvers, game, $1.96, 2 21.
Celluloid Handle Carvers, 8 in, plain, $1.77, 1.99, 9 in, $1 99, 2 21
Black Rubber Carvers, 8 inch game, $1.41, 1.62; 9 inch, $1.44, 1.88.
Black Rubber Carvers, 8 inch, Spanish blade, $1 56, 1 88, 9 inch, $1.66, 2.11.
Stag Handle Carvers, game, $1 88, 2.44.
Stag Handle Carvers, 8 inch, $1.18, 1·69, 2.34, 9 inch, $1 21, 1 66, 1 84, 2 44.
Stag Handle Carvers, 8 inch, Spanish blade, $2.34, 2 82 9 inch, $2 44, 3 06

### Spoons and Forks.

Tea Spoons, silver, steel and daisy patterns, 18c per doz
Tea Spoons, oval, threaded and olive pattrens, 34c, 41c 59c.
Tea and Table Forks, 41c, 71c, 81c
Tea Spoons, nickel, silver tipped, 94c Table, $1 88

# Hair Goods.

All these goods are strictly as represented, and being made specially to order, we cannot accept the return of any hair piece Extra shades, such as drab, silver, gray, blonde and auburn, will cost more than prices herein stated.

When ordering send as large a sample as possible, and cut the sample from the part of head where hair dress is to be worn, as there are several different shades of hair on all heads.

No. 1. "Pointed Bang," $1.33.

No. 3. "Pin Wave," very convenient frizzes, 28c.

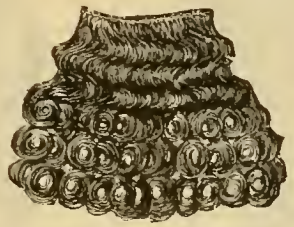

No. 5. "Langtry," three rows of rings 33c.

No. 7. "Favorite," small self-dressing weft bang, 65c.

No. 9. "Amta" Bang, entirely new, with curls on forehead and hair falling backwards forming a puff, $1.68.

No. 11. "Amanda Bang," slightly parted on side, $2.13.

No. 13. "Pompadour" handsome and very natural, $2.72.

No. 15. "Back Braid," of soft wavy hair, $2.00.

No. 17. "Chatelaine," latest style in back braid, $2.00 and upwards.

No. 19. "Emma Wave," invisible hair lace parting, self dressing and very light, $3.00

No. 21. "Belle Bang," of soft natural curly hair, $1.99.

No. 23. "Montague," small, neat bang, 34c.

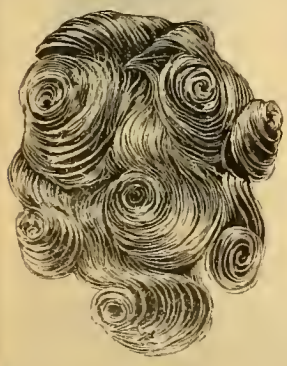

No. 25. "Duchesse" Coiffure, handsome and dressy, and easily attached, made of best material, ventilated, $4.25; on weft, $1.35.

No. 27. Curls; can be furnished in sets of three or more as desired, price as illustrated (two curls $1.30.

No. 29. "Brighton Loop," made of soft wavy hair, $1.75.

No. 31. "Judic Frizzes," can be worn either as a bang or as neck frizzes, $1.05.

# Gents' and Boys' Clothing.

**RULES FOR MEASUREMENT:—TAKE MEASURE WITH CARE—ESPECIALLY GIVE CORRECT HEIGHT, WEIGHT AND AGE.**

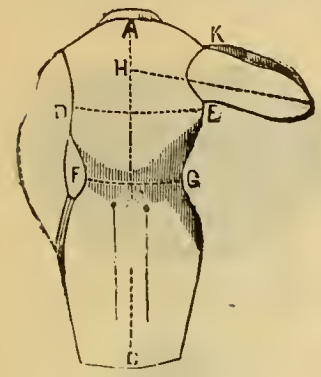


Age.....
Height.....
Weight.....

*Take these Measures outside the Coat.* Inches.

From A to B.....
Continuing on to C for full length.....
From H to I for elbow joint.....
Continuing on to K for length of sleeve.....

*Take these Measures under the Coat.* Inches.

From D to E round the breast.....
From F to G round the waist.....

FOR AN OVERCOAT.

Take the last two measures over the undercoat; the others same as above.

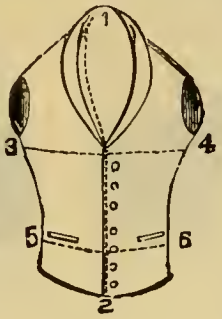


*Take these Measures over the Vest.* Inches.

From 1 at centre of back of neck, round the inside edge of the collar, to height required for top button.
From top button to 2 for length in front.....
From 3 to 4 round breast.....
From 5 to 6 round waist.....

MEASURES FOR PANTS.

Inches.

From A to B round waist.....
From C to D, top to bottom.....
From centre of fork, close up, down to K, for length of leg inside, the leg straight down.....
F to G round the seat.....
L round the knee.....
From H to I round bottom.....

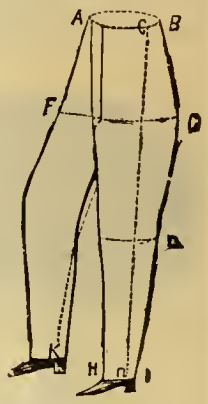


# Boys' Clothing.

Boys' Separate Short Pants, 4 to 14 years, Union Cassimere, 89c, $1.00. All Wool Cheviot or Cassimere, $1.00, 1.25, 1.48, 1.75, 2.00. Blue Tricot, $1.5 1.75, 2.00, 2.48.
Boys' Separate Long Pants, 13 to 18 years, Union Cassimere, $2.48, 2.65. All Wool Cassimere or Cheviot, $2.98, 3.48, 3.98, 4.75, 5.50.
Boys' Fall Overcoats with Cape, light weight, 4 to 10 years, All Wool Cassimere or Cheviot, $4.48, 4.98, 5.98, 6.98, 7.98.

A B C D E

Fig. A. Plaited Suit, 4 to 12 years, 13 to 14 years with Plain, Jacket, Union cassimere, in mixtures and plaids, etc., $3.98, 4.50. All wool cheviot or cassimere, $4.98, 5.50, 6.25, 7.00, 8.00. Fine tricot, corkscrew or fancy worsteds, $6.50, 8.00 and 9.75.

Fig. B. Three Button Cutaway Suit, 10 to 15 years, 3 pieces, mixed or plaid cashmere, medium or dark colors, $6.75, 7.50. All wool cheviot or cassimere, $8.75, 9.98, 10.50, 11.98. Fine tricot bound with silk braid, $9.98. Warranted fast color black and blue corkscrew or diagonal, $10.50 and 12.98.

Fig. C. Boys' Long Pants Suit, 13 to 18 years, 3 pieces, Union cassimere, in mixtures, stripes or plaids, $6.98, 7.98. All wool cheviot or cassimere, $8.75, 9.75, 10.75, 11.98 and 12.95. Fine blue tricot, $10 75 11.98; bound with silk braid, $12 98.

Fig. D. Boys' Reefer, 6 to 12 years, navy blue chinchilla, with fancy check or serge lining, $4 95; with wool lining, finer quality, $6.98, 7.98, 8.75, 9.98

Fig. E. Boys' Fly Front Overcoat, 8 to 14 years, melton or mixed coatings, $6.00, 7.75, 9.98, 11.00 or 12.75. Blue or brown kersey, $8.98, 10.75, 12.75 to 13 50 Blue chinchilla, $6.00, 7.50, 8.75, 9.98, 11.48 and 13.50.

F

G

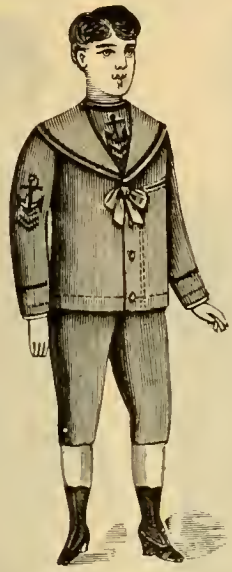

H

I

J

Fig. F. Boys' Separate Vest Suit, 4 to 9 years; Union Cassimere Mixtures and Plaids, $3.98, 4.50; Fine All-Wool Cheviots and Cassimeres, $4.98, 5.75, 6.50; Fine Tricot bound with silk braid, $7.98, 8.85; Fancy Worsted, $5.75, 6.75, 7.75.

Fig. G. Boys' Double Breasted Plaited Suit, 4 to 12 years, Union Cassimere $4.50, 4.98; All Wool Cheviot and Cassimere, $5.75, 6.50, 7.48 and 8.00.

Fig. H. Boys' Fleece Lined Stockinet Jersey Suit, 4 to 9 years, in blue and brown, embroidered anchor on shield and arm, $4.25, 4.98, 6.00.

Fig. I. Boys' Double Breasted Heavy Jersey Suit, 4 to 9 years; trimmed with Soutache braid, blue and brown, $4.50, 4.98, 5.75.

Fig. J. Boys' Double Breasted Suits, 6 to 8 years, button to neck; 8 to 15 years, with rolling collar; Cheviots and Cassimere, $4.89, 5.75, 6.50; imported Cassimere and Cheviot, $7.25, 8.48, 9.75; Fine Tricot and Corkscrew, $7.75, 8.75, 9.75.

K

L

M

N

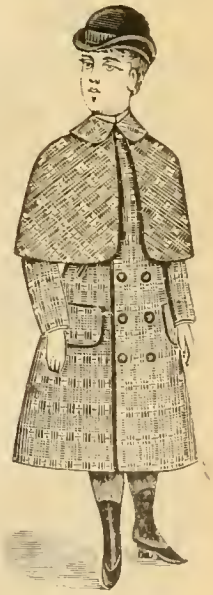

O

Fig. K. Boys' Kilt Overcoat, plaited, Imported Plaids and Fancy Checks, $7.98, 9.48, 10.75.

Fig. L. Boys' One-Piece Kilt Suit, 2½ to 5 years; Plain Navy Blue Flannel, $3.25; Fine Tricot, $3.98, 4.50; with combination of plaids, $3.50, 3.98, 4.25.

Fig. M. Boys' Vest Front Kilt Suits, two pieces, trimmed with braid; Flannel, $4.50; Tricot, $4.98, 5.75, 6.98.

Fig. N. Boys' Cape Overcoat, 4 to 9 years, with serge lining, All-Wool Plaids Coatings, $4.98, 5.98, 6.98, 7.75; Navy Blue Chinchilla or Kersey Beaver, $7.50, 8.98, 10.75. 9 to 14 years. All-Wool Cheviot, serge lined, $7.98, 8.98, 9.98; Cassimere, with wool lining, $8.98, 9.75, 10.75, 12.98.

Fig. O. Boys' Kilt Overcoat, 2½ to 6 years, Plaited back, plain front, all-wool coating, in plaids, $5.25, 6.25, 6.98, 7.98, 9.50.

# Gents' Clothing.

NOTE.—Prices on Samples do not include Prince Albert Coat, unless style is mentioned when samples are ordered.

Figure P

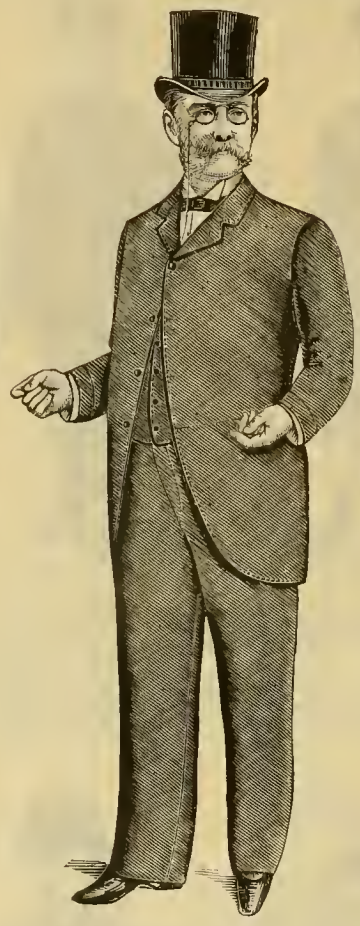

Figure R.

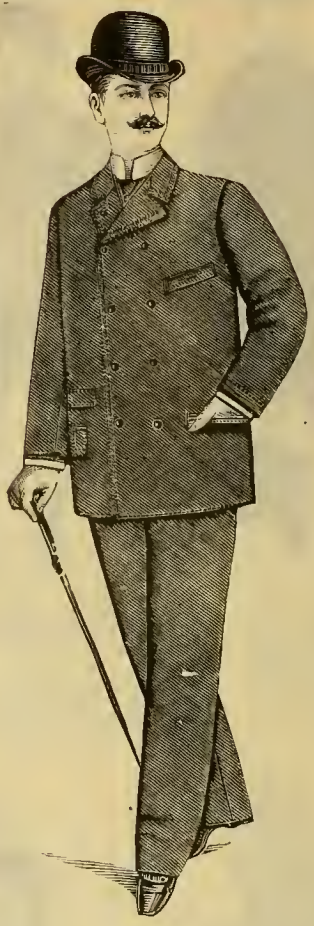

Figure S.

Figure T.

## Single Breasted Sack Coat Suits.

Figure P.

No. 501. Union Cassimeres, small pattern goods, $8.50.
No. 503. Better Grade Union Goods, dark colors, $10.00.
No. 505. All Wool Cassimeres, strong, durable goods, $12.00.
No. 507. All Wool Cassimeres, finer grades, $13.00, 14.00, 15 00, 16 00, 18 00.
No. 509. Imported Cassimeres and Worsteds, $20.00, 23.00, 25.00.
No. 511. Black Corkscrews, fine goods, $18.00, 20.00 per suit.
No. 513. Diagonals, Wide Wales, etc., fine imported worsteds, $23.00, 25.00, 27.00.
No. 515. Black Tricots, the best black goods to wear, $20 00, 24 00.
No. 517. Black Hawthorne Cheviots, $15.00.

## Single Breasted Walking Coat Suits.

Figure R.

No. 519. Union Suitings, plain style of goods, $8.50.
No. 521. Better Grade, Union Cassimeres, $11.00, 12.00, 13.00, 14.00.
No. 523. Best Domestic Cassimeres, colors guaranteed, $16.00, 18.00, 20.00.
No. 525. Silk Mixed Cassimeres, warranted silk and wool, $16.00.
No. 527. Imported Worsteds, Black Corkscrews, $16.00, 18.00, 20.00, 25.00, 28.00.
No. 529. Fancy Cheviots, rough faced Cassimeres, $15.00, 16.00, 17.00.
No. 531. Worsted Patterns, direct importations, $25.00 27.00, 30.00.
No. 533. Black Hawthorne Cheviots, plain and wide wale style, $16.00.
No. 535. Black Tricots; these have a cloth finish with a twill in the goods, $20.00, 24.00.

## Double Breasted Sack Coat Suits.

Figure S.

No 537. All Wool Cassimeres, dark colors, $13.00, 14.00, 15 00.
No. 539. Better Grades All Wool Cassimeres, $16 00, 18.00, 20.00.
No. 541. Silk Mixed Cassimeres, fast colors, $16 00
No. 543. Checks, Plaids, etc., in fine worsted goods, $23 00 25.00, 28.00.
No. 545. Black Hawthorne Cheviots, plain and wide wale styles, $16 00.
No. 547. Black Corkscrew Worsteds, $18.00, 20 00, 23 00, 25.00.
No. 549. Black Tricots, will not gloss or fade, $20.00, 24 00.

## Single Breasted Four-Button Suits.

Figure T.

No. 551. All Wool Cheviots, in plaids, checks and stripes, $14.00, 16.00, 18.00, 20.00.
No. 553. All Wool Cassimeres, all patterns, $14.00, 16.00, 18.00, 20.00.
No. 555. Black Hawthorne Cheviots, plain and wide wale styles, $16.00.
No. 557. Black Corkscrews, all-wool goods, $16.00, 18.00, 20.00.
No. 559. Fine Grades, in finest French and Belgium Worsteds, $25.00, 28.00, 30.00.
No. 561. Wide Wale Diagonals, imported goods, $24.00, 27.00, 30.00.
No. 563. Plaids, Checks, etc., in Worsteds, $24.00, 27 00, 29.00.
No. 565. Fine English Diagonals, fast colors, $20.00.
No. 567. Black Tricots, dress cloth goods, $20.00, 24.00.

## Double Breasted Prince Albert Suits.

Figure U.

No. 569. All Wool Cassimeres, fine goods, $20.00, 22.00, 24 00.
No. 571. Fine Imported Plaids and Check Worsteds, $25.00, 27.00, 29 00, 32 00.
No. 573. Black Hawthorne Cheviots, $20.00.
No. 575. Black Corkscrews, fine imported worsteds $23.00, 25 00, 27 00, 30.00.
No 577. Black English Diagonals, $24 00.
No. 579. Black Imported Wide Wale Diagonals, $26 00.
No. 581. Black Tricots, will not fade or gloss, $22.00, 26.00.
No. 583. Black Cloth (American), with doeskin pants, $24.00
No. 587. Black Cloth (English), with doeskin pants, $28.00.
No. 589. Black Cloth (French), with doeskin pants, $32.00.

## Medium Weight Fall Overcoats.

Figure W.

NOTE.—These coats are single breasted, and the lengths are the same as represented by the overcoat figures. Extra long overcoats will be two dollars more than catalogue prices.

No. 591. All Wool Dark Gray Coating, $12.00; Silk faced, $14.00.
No. 593. All Wool, medium colors, $12.00; Silk faced, $14.00.
No. 595. Elegant Shades in light brown and fawn colors, $16.00; Silk faced, $18.00.
No. 597. Black Diagonal, fine and wide wale Worsteds, $18.00; Silk faced, $20.00.
No. 599. Black Tricot, will not gloss or fade, $20.00; Silk faced, $22.00.
No. 601. Dark Seal Brown Kerseys, $16.00, Silk faced, $18.00.
No. 603. Dark Blue Kerseys, fast colors, $16.00; Silk faced, $18.00.

# Gents' Clothing.

Figure U.

Figure W.

Figure X.

Figure Y.

## Single Breasted Winter Overcoats.

Figure X.

No 605 Dark Gray Meltons, for rough wear, $8.50

No. 607. Black Hawthorne Cheviot, fast colors, $15.00.

No. 609. Blue Chinchilla Beaver, strong goods, $10.00.

No. 611. Blue Chinchilla Beaver, better grade, $1 .00 14.00.

No. 613. All Wool Blue Chinchilla Beavers, $16.00, 18.00.

No. 615. The Best Elysian Beavers and Chinchilla, $20.00, 22.00.

No. 617. Black and Blue Esquimaux Beavers, $16.00 18.00, 20.00.

No. 619. Fine Black Castors and Kersey Overcoatings, $15.00.

No 621. Blue and Brown Silk Faced Kersey $18.00

No. 623. Same Goods, without silk facing, $16.00

NOTE. Two dollars extra will be charged for all Overcoats cut longer than represented in illustration.

## Double Breasted Winter Overcoats.

NOTE.—See price list for Ulster Overcoats when very long coats are desired.

No. 625. Dark Gray Melton Coating, $8.50.

No. 627. Blue Chinchilla Beavers, $12.00, 12.00, 14.00.

No. 629. Black and Blue Chinchilla and Elysian Beavers $20.00, 22.00.

No. 631. Gray Elysian Beavers, elegant coatings $20.00.

No. 633 Smooth Faced Heavy Esquimaux Beavers, $16.00, 18.00, 20.00, 24.00.

No. 635. Brown and Blue Castors and Kersey Overcoatings, $16.00.

No. 637. Black Hawthorne Cheviots, fast colors, $16.00.

No. 639. Black and Blue Chinchilla and Elysian Overcoatings, Silk lined, $30.00.

## Cape Overcoats.

Figure Y

No. 641 Dark All Wool Cheviot Coatings, $14.00, 16.00, 18.00.

No. 643 Fancy Gray Cheviots, fine goods, $18.00

No. 645 Heavy Plaid Coatings, finest made, $22.00.

No. 647. Blue and Brown Kersey Coatings fast colors, $23.00.

No. 649 Black Castor Beavers, fine goods, $24.00.

## Ulsters with Large Heavy Collars.

No. 657 Vermont, gray wool lined, $9.00.

No. 659 Blue Chinchilla, wool lined, $12.00.

No. 661. Heavy, medium colored Cheviots, all wool goods, wool lined, $15.00.

No 663 Gray Elysain Beavers, heavy napped goods, wool lined $13.00.

No 665 Imported Elysian Beavers gray and brown, $22.00

No 667 Blue Chinchilla Beavers, fast colors, all wool, and wool lined, $24.00

No 669. Blue and Black Esquimaux Beavers, fast colors, wool lined $20.00

No. 671 All-Wool heavy fancy Plaid Cassimeres, wool lined, $22.00

No. 673 Heavy All-Wool Cassimeres, wool lined, $14.00, 17.00

NOTE.—These coats will be cut any length desired, without extra charge.

## Separate Pants.

| | | |
|---|---|---|
| No. 675. | Union Cassimeres | $2.25 |
| No 677. | All-Wool Hair Lines. | 3.00 |
| No 679. | All-Wool Stripes | 3.00 |
| No 681 | All-Wool Cassimeres, dark colors, $3.50, 4.00, 4.50 5.00. | |
| No 683 | All-Wool Imported Cassimeres, $6.00, 6.50, 7.00, 7.50, 8.00. | |
| No 685 | Imported Worsteds, checks, plaids and stripes, $6.50, 7.00, 7.50. | |
| No. 687. | Black Corkscrew Worsteds, $4.50, 5.00 6.00, 7.00. | |
| No. 689. | Black Wide Wale Worsteds | $6.00 |
| No 691 | Black Hawthorne Cheviots | 4.75 |
| No. 693. | Black Doeskin Pants, $5.00, 6.00, | 7.00 |
| No. 695. | Brown Corduroy Pants | 5.00 |

## Reefing Jackets.

No. 697. Blue Chinchilla Beavers, wool lined, $8.50.

No 699 Better Grade Chinchillas, wool lined, $10.00; $12.00.

No. 701. Best Blue Chinchilla and Elysian Beavers wool lined $14.00, 16.00.

No. 703 Plain Blue Pilot Cloth, for railroad men, with interchangeable buttons $8.50, 9.70.

## Vests.

No. 705. Vest to match the $8.50 Reefer $2.50.

No 707 Vest to match the $10.00 and $12.00 Reefer, $3.00.

No 709 Vest to match the $14.00 and 16.00 Reefer, $4.00.

No. 711. Vest to match railroad coat, $2.50 and 3.00.

# Smoking Jackets and Dressing Gowns.

DRESSING GOWN.

SMOKING JACKET.

BATH ROBE.

## SMOKING JACKETS.

No. 1. Cashmerette, blue, brown, gray or drab, lined with farmers' satin, $4.85; with binding, $5.99; with corded edge, $6.45.

No. 3. Fine All Wool Tricot or Berlin Twill, in blue, brown, garnet, drab or gray, bound with satin, $7.45; Fine Tricot, half faced with satin, $8.75.

No. 5. Fine All Wool Berlin Twill or Tricot, full faced, $10.75.

No. 7. Fine Extra Heavy Blue or Black Velveteen, satin bound, $12.75; full faced, $15.24.

No. 9. Silk Finished Velveteen, faced with satin, $14.98; full faced, $18.25.

No. 11. Fine All Wool Tricot, full satin lined, in blue, brown, drab, gray and garnet, $12.75.

No. 13. Fine Berlin Twill, in blue, brown, drab, gray and garnet, full satin lined, $15.48.

No. 15. Diagonal Drap D'Ete, in blue, brown, drab, gray and garnet, full satin lined, $21.25.

## DRESSING GOWNS.

No. 17. Fine Cashmerette, in blue, brown, drab and gray, lined with farmers' satin, $7.25; bound, $8.98.

No. 19. Fine All Wool Tricot, in blue, brown, drab, garnet and gray, bound with satin, $11.25; half faced with satin, $13.48.

No. 21. Fine All Wool Berlin Twill, full faced, $16.75.

No. 23. Fine All Wool Tricot, full satin lined, $20.25.

No. 25. Diagonal Drap D'Ete, lined with satin, $28.48.

## BATH ROBES.

No. 27. Stripe Blanket Robe.....$4.98, 5.75

No. 29. Fine Heavy Flannel Robe, with borders and figures, $8.98, 10.98, 12.75.

## McINTOSHES.

THESE GOODS ARE ODORLESS.

No. 31. Double Texture Imported McIntosh with Cape, $8.48, 9.75.

No. 33. Fine All Wool Serge Lined McIntosh with Cape, $14.98, 15.98, 16.75, 19.75, 22.50.

# Silk Handkerchiefs and Ties, &c.

Colored Windsor Ties.....15c to 49c each
Colored Plaid Silk Ties.....20c to 49c each
Colored Sateen Ties.....10c each
Colored Brocade Silk Handkerchiefs.....35c to $1.50 each
Colored Bandana Silk Handkerchiefs.....49c to 98c each
Plain Twilled India Silk Mufflers.....$1.25 to 3.98 each
Children's Bows.....25c to 50c each
China and Japanese Silk Handkerchiefs, plain and colored borders.....39c to 98c each
Hildas, plain.....25c each
White and Cream Silk Mufflers.....65c to $5.00 each
Colored Silk Mufflers.....48c to $4.98 each
Ladies' White and Colored Embroidered Japanese Handkerchiefs.....48c to $1.25 each
Ladies' Plain White and White with Borders Japanese Handkerchiefs.....25c to 48c each
Embroidered China Silk Shawls, white or colored, $3.25 to 10.00 each
Gents' Japanese Silk Handkerchiefs.....39c to $1.25 each

# Ladies', Gent's and Childrens' Gloves, Etc.

**Jouvin & Co.'s Gloves, Long, Short and Medium Fingers, New Colors and Embroideries.**

KID.

4 Button.....$1.50; embroidered, $1.75
6-Button..... 1.90; embroidered, 2.10
8-Button Mousquetaire, $2.25: emb., 2.50

SUEDE (UNDRESSED).

4-Button.....$1.45; embroidered, $1.60
6 Button. .... 1.75; embroidered, 1.90
8-Button..... 2.00: embroidered, 2.25
12-Button .... 2.65; embroidered, 2.90
16-Button..... 3.25
20-Button..... 3.75
24-Button ..... 4.25

**Foster Lacing Kid Gloves.**

7-Hook ..... .$1.25
7-Hook, embroidered ..... 1.55
10-Hook.... ..... 2 25
10-Hook, embroidered ..... 2.50

**The Princess, a very Superior Quality of Kid Gloves, Warranted.**

4-Button .... ... .....$0.98
4-Button, embroidered ..... 1.10
6-Button ..... 1.25
6 Button, embroidered ..... ... 1.50

4-Button Embroidered Suede ..... .75
4-Button Dogskin, Pique sewing ... .98
4 Button Perrin's, Pique sewing.....$1.90

**Misses', Boys and Children's Kid Gloves.**

Misses'-3-Button.....75c
Misses' 4-Button.....$1.10
Misses' 6 Button Mousquetaire. ..... 1.10
Boys' 2-Button.....85c
Boys' 2-Button Pique.....98c
Boys' 2-Button Outseam..... 1.10

**"Our Own" First Quality Kid Gloves, Long, Short and Medium Fingers, New Assortment of Colors.**

4-Button .....$1.50; embroidered, $1.75
6-Button..... 1.90; embroidered, 2.10
8-Button, Mousquetaire, $2.25; emb., 2.35

SUEDE.

4-Button.....$1.25
6-Button..... 1.50
8-Button Mousquetaire. ..... 1.45
12-Button Mousquetaire..... 2 25
16-Button Mousquetaire..... 2.50
20-Button Mousquetaire..... 2.98
24-Button Mousquetaire ..... 3.35

**GENTLEMEN'S GLOVES.**

**Perrin Frere's Best Quality, unequaled for Fit, Style and Durability, New Embroideries and New Patent Lock Fasteners.**

P. F. Best Quality Pique.....$2.25
P. F. Second Quality Pique..... 1.75
P. F. Cape Tanne Spear Points Emb., 1.90
P. F. P. X. M. Orleans Embroidery, 1.50
Jouvin & Co.'s Fine Kid for dress occasions, $1.75.

**The "Monarch" Walking Glove.**

Embroidered Backs .....98c

**The "Reynier."**

Fine Quality Dogskin Emb. Backs ..$1.50

**Cashmere Gloves and Woolen Mittens, Colors and Blacks.**

Ladies' Cashmere Gloves, Jersey Wrist, 6 Button length, Colors and Blacks, 25c, 29c, 35c, 48c, 55c.
Ladies' Worsted Mittens .....25c to 55c
Ladies' Black Taffeta, Lined.....69c
Ladies' Black Pure Silk Fleece Lined, $1.25.
Woolen Wristlets, plain and striped...25c
Silk Wsistlets, plain and striped, 48c to $1.00.
Gent's Scotch Wool Gloves, 38c, 45c, 75c, $1.00.
Gent's Cloth Gloves..... ...40c to 75c
Boys' Cloth Gloves. ..... ..25c to 48c
Boys' Scotch Wool Gloves ..... 45c
Misses' Colored and Black Jersey Cashmere Gloves, 19c to 48c.
Misses' and Boys' Wool Mittens, 19c to 45c

**Ladies', Gent's and Children's Lined Dogskin Gloves and Mittens.**

Gent's Dogskin Gloves, Fur Top and Plush Lined, Embroidered, 98c, $1.10 1.25.
Gent's Dogskin Gloves, Spring and Beaver Fur Top, Wool lined, Reinforced fingers, $1.59.
Gent's Dogskin Gloves, Spring and Fur Top, Pique Sewn, Embroidered backs, $1.98, 2 25.
Gent's Fine Quality Calfskin, Beaver Fur Top, Embroidered, $2.50.
Gent's Dogskin Gloves without Fur, Two Fasteners, Wool lined, $1.95.
Gent's Dogskin Mittens, Wool lined, $1.25
Gent's Dogskin Mittens, Wool lined, Fur top..... ..... $1.50
Boys' Fur Top Gloves, Plush lined, 69c, 75c.
Boys' Fur Top Gloves, Wool lined, Spring and Button fastners, 98c, $1.10, 1.25.
Misses' Dogskin Gloves, Plush and Wool lined, Spring and Fur tops, 75c, 98c $1.25.
Boys' Wool Lined Gloves without Fur tops, 98c.
Misses' and Boys' Dogskin Mittens, Plush and Wool lining, Fur tops, Spring and Button Fasteners, 50c, 75c, $1.00.
Ladies' Dogskin Gloves, Spring and Fur top, plushed lined, $1.25, 1.50, 2.25.
Ladies' Dogskin Mittens, Fur tops, Plush lined, 98c, $1.50, 1.98.

**Ladies' Driving Gloves and Gauntlets.**

Ladies' 5-Button Castor Embroidered, $1.35
Ladies' 8 Button Mousquetaire Castor Embroidered ..... ... ....$1.50
Ladies' Dogskin Gauntlets.....$1 50
Ladies' Castor Gauntlets ..... ..$1.75
Ladies' Chamois Gloves.....85c
Ladies' Bearritz Gloves.....85c

**Silk Jersey and Lace Mitts, Colors and Blacks.**

21 inches long ..... .. .....98c, $1,25
24 inches long ..... ..... 1.25
30 inches long..... ... 1.75
36 inches long..... 2.25
Long Lace Top Mitts, Jersey hands, $1 50, 1.98, 2.25

# Lace Department.

The endless variety of patterns and the value of the laces, will prevent our complying with requests for samples, but should any pattern be desired that is not illustrated herein, favor us with your order, and we will execute same as near to description as possible. The cost of cutting samples is very considerable and we prefer, giving our customers better value in the goods.

## VEILINGS.

Fine Maline or Beauty Spot Veiling, on a fine maline ground, black and white with black dot, 27 inches wide, 45c per yard.

Tuxedo Veiling, in black and colors, 14 inches wide, 22c per yard

Chenille Dot Net, black or colored, with good clear ground, 50c and 75c per yard

Three Spot and Regular Spot Souffle, finest quality, 45c per

Bridal Veil Illusion, 12-4, 90c and $1.00; best quality, 16-4, $1.40 per yard.

Sewing Silk Veiling, in all colors, best quality, with plain or small striped border, 25c per yard

Grenadine, with small striped border, in all colors, 10c and 18c per yard.

Black Silk Brussels Net, 36 inches wide, 60c to $1.25 per yard.

## Fancy Cotton Laces.

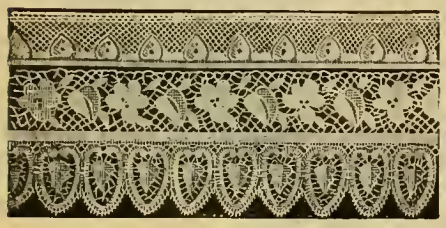

No. 501. Cream Duchesse, 2½ inches wide, 12c, 3 inches wide, 15c; 3½ inches wide, 20c per yard;

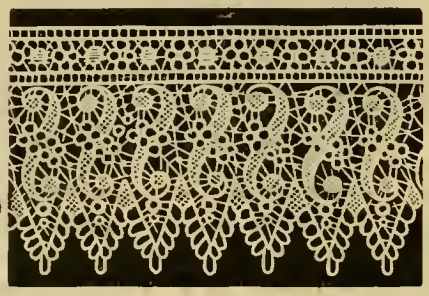

No 503 Cream Point de Gene 3¼ inches wide, 27c, 4¼ inches wide, 35c per yard.

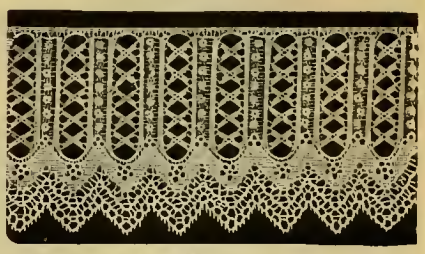

No. 505. Margurette, 2½ inches wide, 8c; 3½ inches wide, 12c per yard.

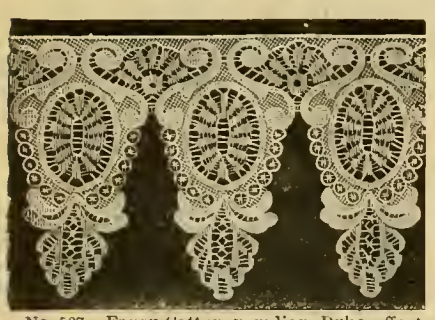

No. 507. Fancy Cotton new Van Dyke effect, 2¼ inches wide, 14c; 4 inches wide, 16c.

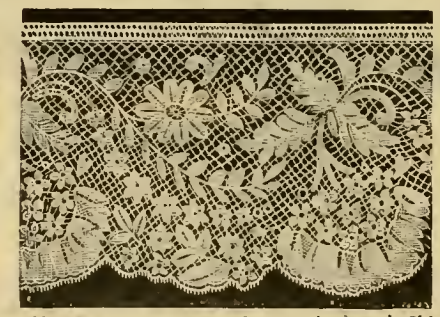

No. 508 Duchesse, with heavy raised work, 2¼ inches wide, 17c; 2¾ inches wide, 20c; 3¾ inches wide, 27c; 4¾ inches wide, 35c per yard.

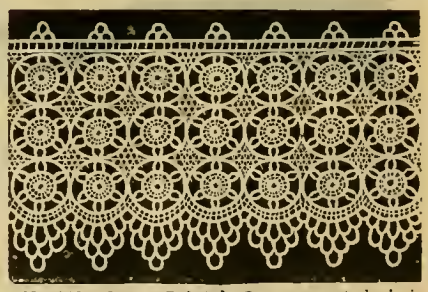

No. 509 Cream Point de Gene, assorted similar designs to illustration, 1¾ inches wide, 17c; 3 inches wide, 27c; 4 inches wide, 35c per yard.

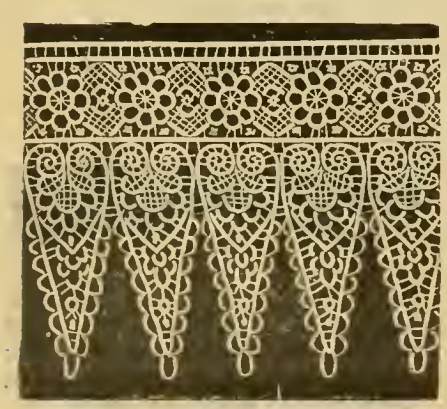

No. 511. Point de Gene, in cream or beige, 6 inches wide, 45c per yard.

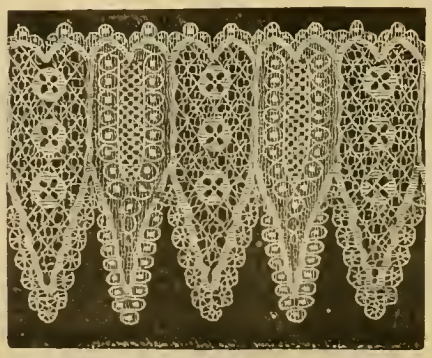

No 513. Beige and White or two toned Van-Dyke effect, 3½ inches wide, 16c; 4¼ inches wide, 20c; 5½ inches wide, 25c per yard.

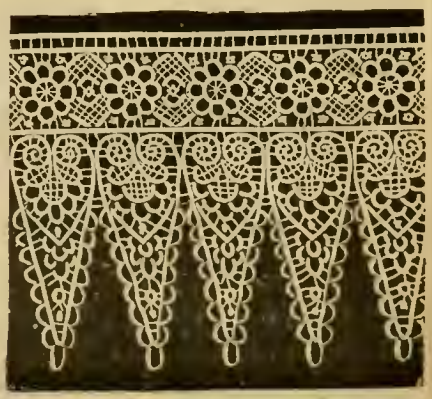

No. 515 Point de Gene, in cream or beige, 3½ inches wide, 28c.

# Real Duchesse Laces.

No. 517. 2¼ inches wide ...$1.27 per yard

No. 519. 2¾ inches wide. $2.15 per yard

No, 521. 2 inches wide . .. $1 25 per yard

No. 523. 3 inches wide ..... ..$2 35 per yard

No. 525. 4¼ inches wide .... $3.00 per yard

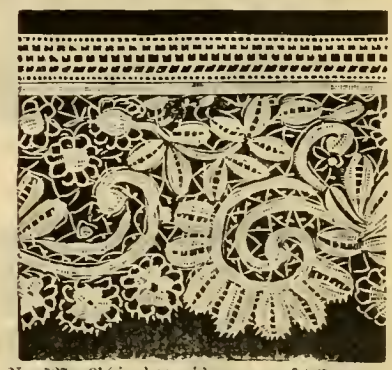

No. 527. 3½ inches wide $2.65 per yard

# Oriental and Egyptian Laces.

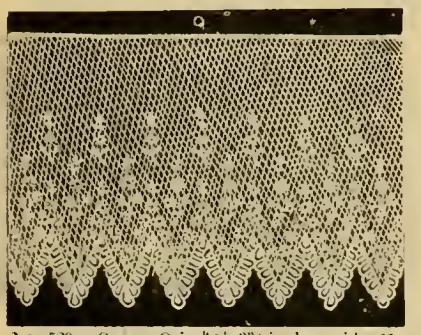

No. 529. Cream Oriental, 3¾ inches wide, 11c; 5½ inches wide 15c per yard.

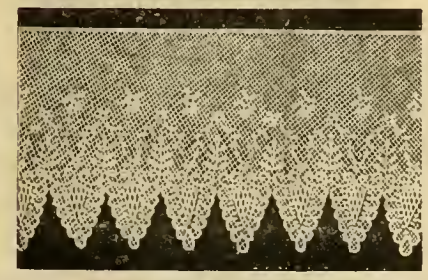

No. 531 Cream Oriental, Van Dyke effect, 2¾ inches wide 13c; 4½ inches wide, 19c per yard.

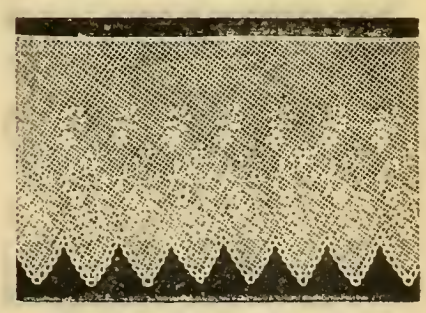

No. 533 Cream Oriental, Van Dyke effect, 3 inches wide, 13c; 5 inches wide 17c per yard

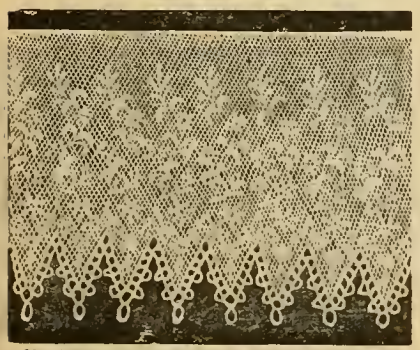

No. 535 Cream Egyptian, 4 inches wide, 14c; 5 inches wide, 17c; 6 inches wide, 20c per yard.

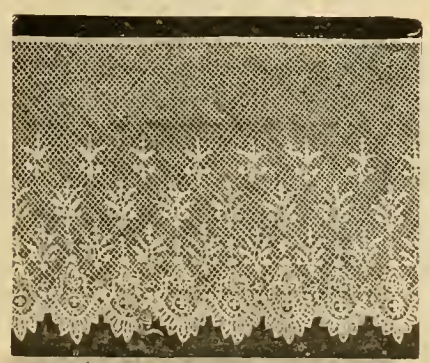

No. 537. Cream Oriental, 3¼ inches wide, 21c; 4½ inches wide, 29c; 5½ inches wide, 35c per yard.

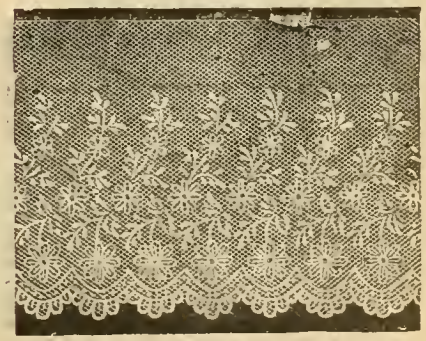

No. 539. Cream Oriental, 3 inches wide, 13c; 4½ inches wide 17c; 6 inches wide, 21c per yard

# Medici Laces.

No. 541. Medium 1¼ inch wide,..12c per yard

No 543. 2¼ inches wide, 18c; insertion to match, 1½ inches wide, 13c per yard.

No. 545. 1¼ inches wide..... .... 7c per yard

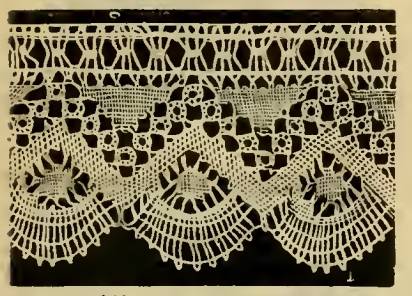

No. 547. 2½ inches wide, 17c 3 inches, 26c; 3¾ inches, 39c; 4½ inches, 50c. Insertion, 2 inches, 19c; 2½ inches, 27c per yard.

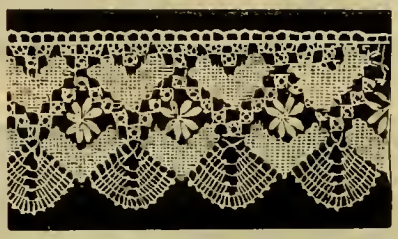

No. 549. Heavy make, 2½ in. wide, 25c; 3¾ in. 33c; 4¼ in 46c. Insertion to match, 2½ in, 26c per yard.

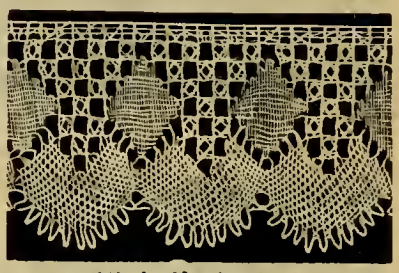

No. 551. 2¼ inch wide, 16c; 3 in. 19c. Insertion to match, 1¾ in. wide, 14c per yard

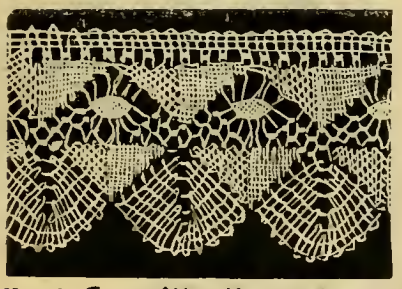

No 553. Heavy, 1¾ in wide. 12c; 2¾ in. 20c; in. 34c Insertion to match, 2½ in. 20c per yard

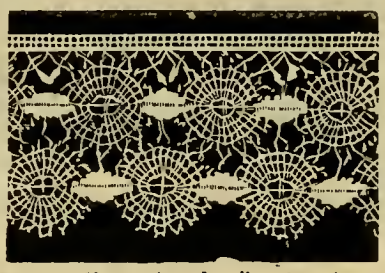

No. 555. New style and well made, 2 in., 35c 3 in., 62c; 4 in., 85c. Insertion to match, 2½ in. 45c per yard.

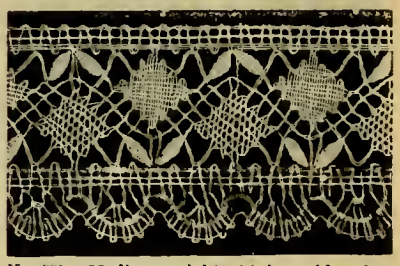

No. 557. Medium weight 2¼ in wide, 18c; 3 in. 22c. Insertion to match, 1¼ in , 15c, 2¼ in. 18c per yard.

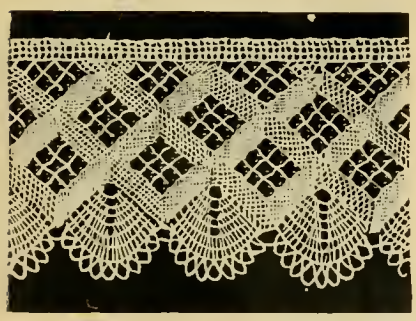

No 559. Heavy and well made, 2½ inches wide, 25c; 3 inches wide, 39c, 4 inches wide, 50c per yard. Insertion to match, 1⅞ inches wide, 25c per yard.

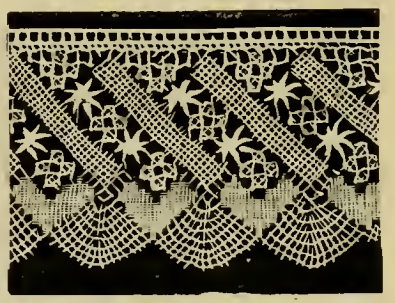

No. 561. Cluny effect, 2¾ in., 25c; 4 in., 35c; 4¾ in., 48c. Insertion to match, 2⅛ in., 22c per yard

No. 563. Heavy, 2¾ inches wide, 24c; 3½ inches wide, 27c; 4¾ inches wide, 48c. Insertion to match, 2¼ inches wide, 24c per yard.

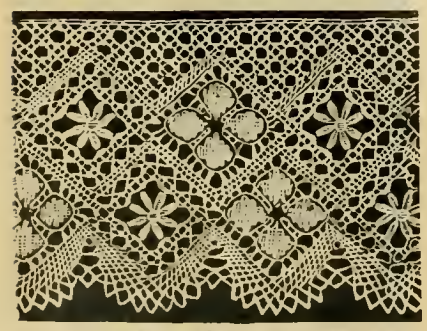

No. 565. Heavy make, Torchon and Medici mixture, 3 in. wide 30c; 4½ in. 50c. Insertion to match, 2¼ in wide, 24c per yard.

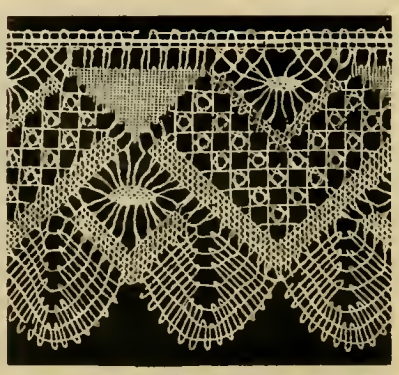

No. 567. Heavy and well made, 2⅝ in. wide, 20c 4 in , 25c; 4 in., 29c. Insertion to match, 2½ in., 18c per yard.

No. 569. Fine Cluny, with Medici mixture, 2½ inches wide, 45c; 3¼ in., 65c; 4¼ in., 85c. Insertion to match, 2¼ in. wide, 45c per yard.

# Torchon Laces.

No. 571. ¾ inch wide, 3c, 5c and 6c; 1½ inches 5c, 8c and 10c per yard.

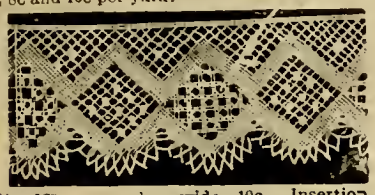

No 577. 3/8 inches wide, 10c. Insertion to match, 2½ inches wide, 18c per yard.

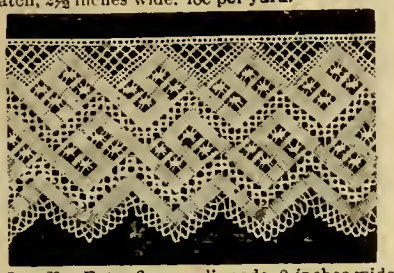

No. 583 Extra fine, well made, 2 inches wide, 31c; 2½ inches wide, 40c; 2⅞ inches wide 56c, 4⅛ inches wide, 89c. Insertion, 2 inches 44c per yard

No. 589 Heavy make, with Cluny effect, 3¾ inches wide, 50c; 5½ inches wide, 75c. Insertion to match, 2 inches wide, 29c per yard.

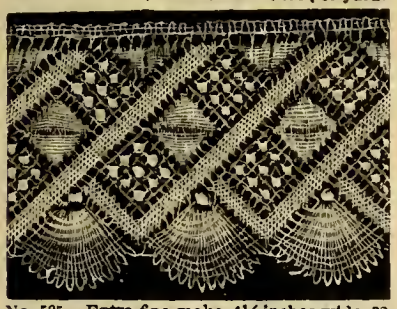

No. 595 Extra fine make, 1½ inches wide, 32c; 2 inches wide, 39c; 2½ inches wide, 58c; 3½ inches wide, 85c. Insertion to match, 1¾ inches wide, 35c per yard.

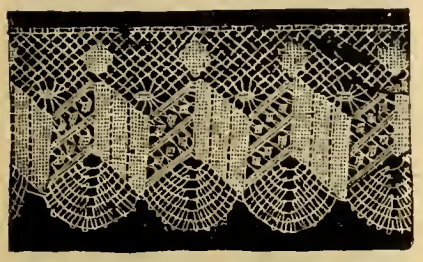

No 601. Medium, fine make, 1⅝ inches wide, 18c; 2½ inches wide, 27c; 3 inches wide, 35c; 4 inches wide, 50c; 5 inches wide, 69c. Insertion to match, 2 inches wide, 22c per yard.

No. 573. Strong and well made, 1 inch wide, 9c per yard

No 579. Medium, 1¼ inches wide, 9c per yard

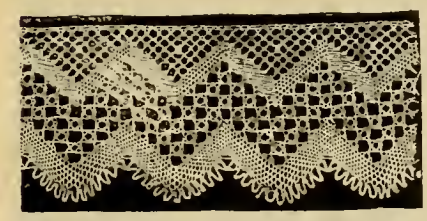

No. 585. Medium Weight, well made, 2½ inches wide, 20c; 3½ inches wide, 25c per yard.

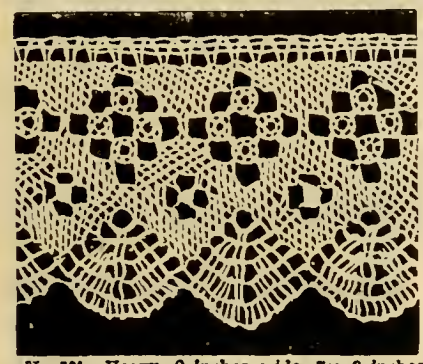

No. 591. Heavy, 2 inches wide, 7c; 3 inches wide, 9c; 4½ inches wide, 14c. Insertion to match, 2 inches wide, 9c per yard.

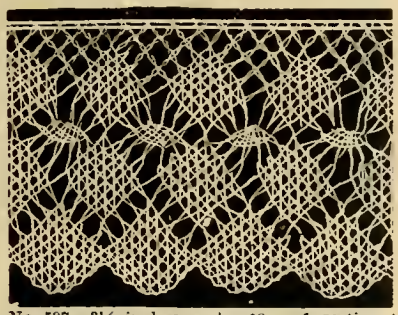

No. 597 3½ inches wide, 10c. Insertion to match, 4¾ inches wide, 10c per yard

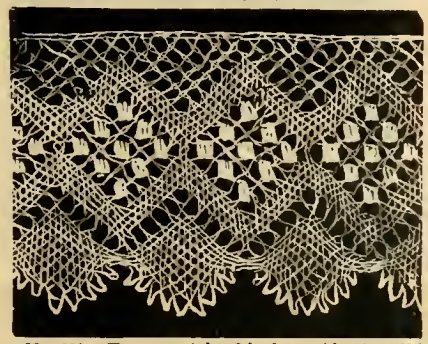

No. 603. Heavy weight, 2 inches wide, 17c; 3½ inches, 25c per yard.

No. 575. Extra well made, 1 inch wide, 10c per yard.

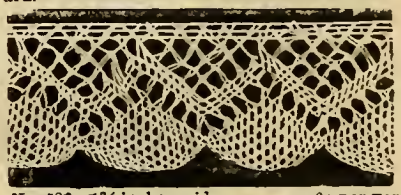

No. 581. 1¾ inches wide . . . . . 6c per yard

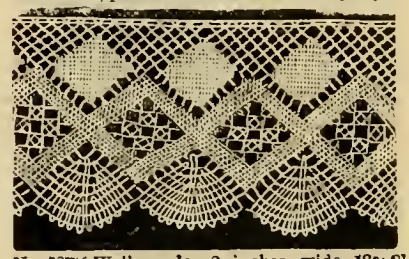

No. 587. Well made, 2 inches wide, 18c; 2½ inches wide, 25c; 3½ inches wide, 35c. Insertion to match, 1½ inches, 18c per yard.

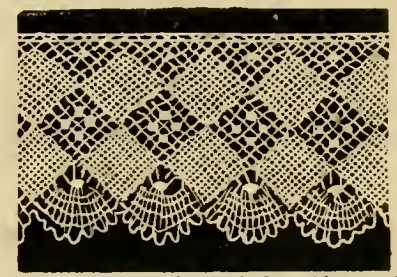

No. 593. Heavy make, 3¼ inches wide, 25c; 4½ inches wide 29c. Insertion to match, 2½ inches wide, 18c per yard.

No. 599. Heavy make, with Cluny effect, 2¾ inches wide, 30c; 3¾ inches wide, 47c. Insertion to match, 2½ inches wide, 24c per yard.

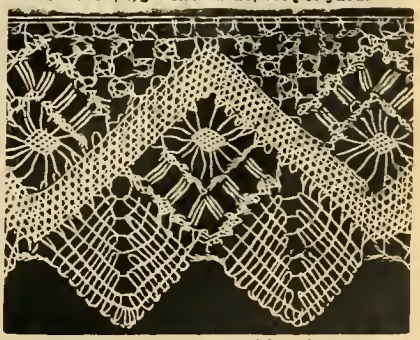

No 605. Heavy make, with Cluny effect, 3¼ inches wide, 12½c; 4½ inches wide, 17c. Insertion to match, 2½ inches wide, 12c, 4 inches wide, 17 per yard.

# Val Laces.

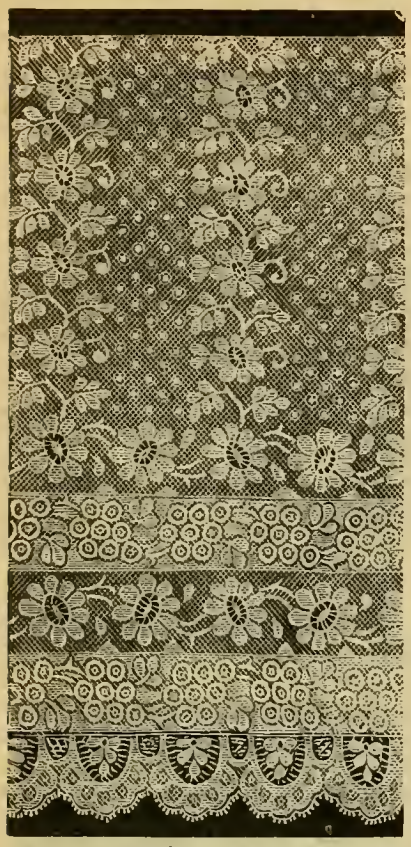

No. 607. Cream Platte Val. Flounce, assorted designs. 40 inches wide, 75c per yard.

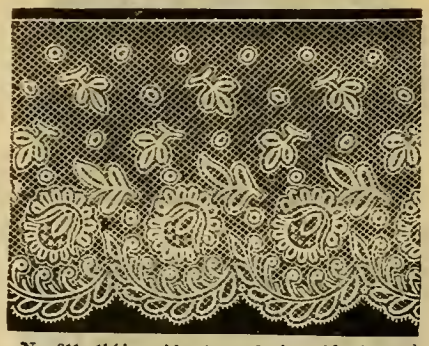

No. 611. 1¼ in. wide, 4c yard, 2 in. wide, 6c yard. 3½ in. wide, 10c yard, 4½ in. wide, 12c yard, 6 in. wide, 14c yard, 12 in. wide, 33c yard. Flounce, 42 in. wide, $1.19 per yard. Insertion 1½ in. 5c yard, 2 in. wide, 7c yard.

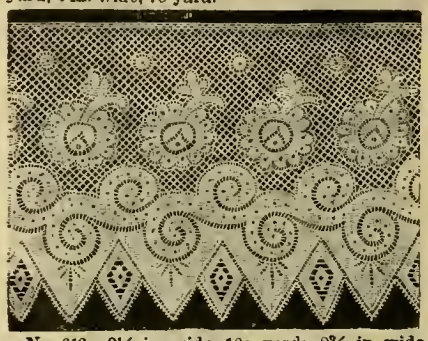

No. 613. 2¼ in. wide, 10c yard; 2¾ in. wide 13c yard; 3½ in. wide, 16c yard.

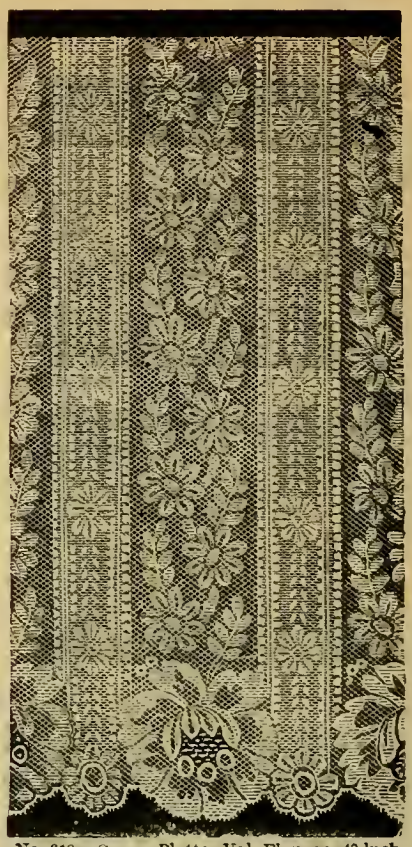

No. 619. Cream Platte Val. Flounce, 40 inch wide, 62c per yard.

No. 609. Cream Platte Val. Flounce, 40 inches wide, 79c per yard.

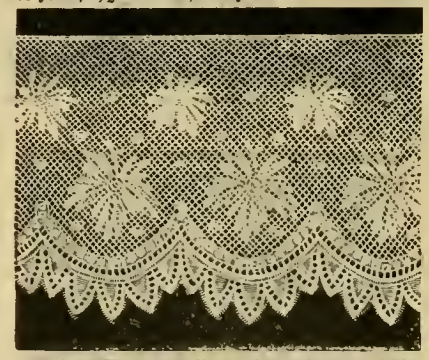

No. 615. Extra quality, 2 in. wide, 15c; 2½ in. wide, 19c; 3 in. wide, 22c; 3½ in. wide, 25c; 4½ in. wide, 33c; 6 in. 41c per yard Insertion to match, 2 in. wide, 15c per yard.

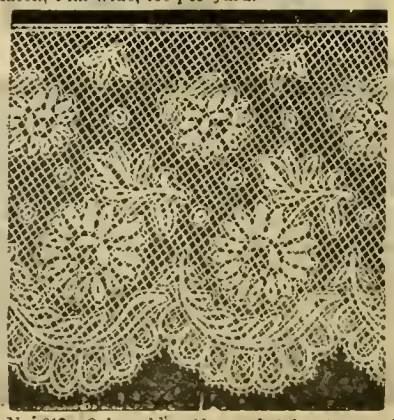

No. 617. 2 in. wide, 10c yard, 3 in. 11c yard, 3½ in. 13c yard, 4½ in. 16c yard, 6 in. 23c yard, 12 in. 58c yard; 42 in. flounce, $1.71, 27 in. net, 89c; 2 in insertion, 11c yard.

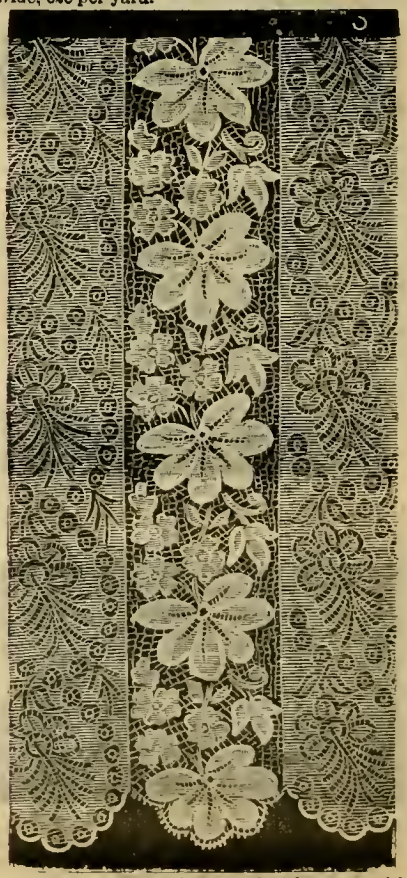

No. 621. Cream Platte Val. Flounce, with Duchesse striped effect. 42 inches wide, 69c per yard.

# Black Laces.

No. 623. Black or Cream Guipure, 2½ in. wide 12c yard; 3¾ in. wide, 18c yard; 5 in. wide, 25c; 7 in. wide, 37c yard.

No. 629 Black or Cream Chantilly with Spanish Effect. 4 in. wide, 35c; 6 in. wide, 57c per yard.

No. 635. Black Chantilly, in assorted millinery effects, 2½ inches wide, 15c; 3¼ inches wide, 22c; 4 inches wide, 30c per yard.

No 643 Black Silk Chantilly Net, 27 inches wide, $1.25 per yard.

No. 625. Black Chantilly Insertion, good quality, 3¾ inches wide, 30c per yard.

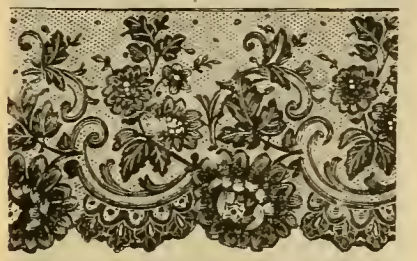

No. 631. All Silk, well made, 3 inches wide, 16c. 3¾ inches wide, 20c; 4¾ inches wide, 25c; 6 inches wide, 35c per yard

No. 637 Black or Cream Van Dyke Chantilly with embroidered effect. 3½ inches wide, 30c; 4½ inches wide, 38c per yard.

No. 639 Black or Cream Chantilly, 2¾ inches wide, 18c per yard; 4½ inches wide, 29c per yard.

No 645. Spanish Guipure Net, all silk, black or cream. 27 inches wide, 98c and $1.10 per yard.

No. 627. Chantilly, cream or black, extra fine, 2½ in. wide, 22c; 3 in. wide, 29c yard; 4½ in wide, 35c; 5½ in. wide, 45c per yard.

No. 633 Black Van Dyke Chantilly, 3 inches wide, 18c; 4 inches wide, 21c; 5 inches wide, 25c; 7¼ inches wide, 42c per yard.

No. 641. Extra Fine Black Chantilly, millinery effect, assorted paterns. 2¾ inches wide, 31c per yard; 3¾ inches wide, 42c per yard; 4½ inches wide 53c per yard; 5½ inches wide, 69c per yard.

No. 647 Black Silk Chantilly Net, 27 in. wide, $1.45 per yard.

# Black Flounces.

No. 649. Black Chantilly Flounce, assorted designs, 41 inches wide, $1.60 per yard.

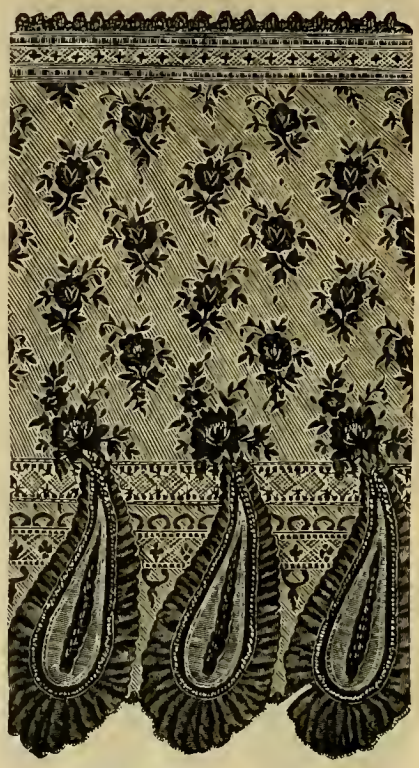

No. 651. Black Chantilly Flounce, assorted designs, 41 inches wide, $2.10 per yard.

No. 653. Black Chantilly Flounce, assorted designs, 41 inches wide, $1.25 and $1.50 per yard.

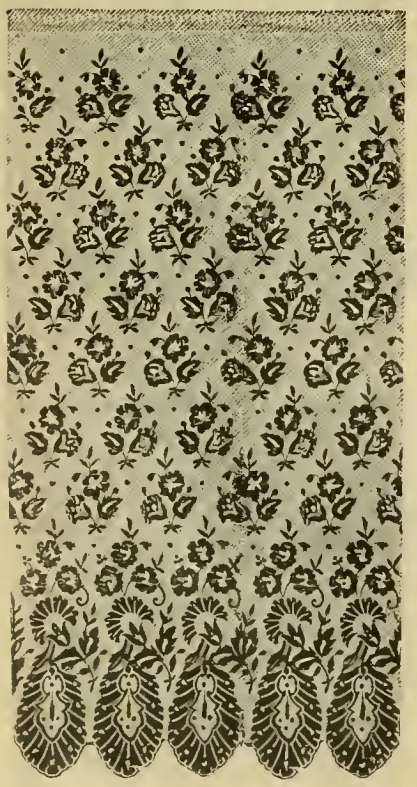

No. 655. Black Silk Guipure Flounce, 44 inches wide, $1.25 per yard.

No. 657. Black Silk Guipure Flounce, 42 inches wide, $1.30 per yard.

No. 659. Black Silk Guipure Flounce, 42 inches wide, $1.50 per yard.

# Drapery Nets.

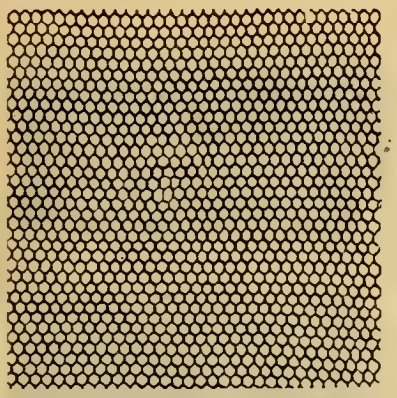

No. 661. Heavy Black Silk La Tosca Net, 48 in wide. $1.25. 1.50. 1.75 per yard.

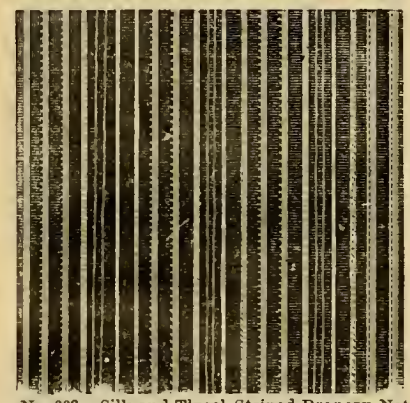

No. 663. Silk and Tinsel Striped Drapery Net, 45 inches wide, in black, white, cream, pink, light blue, chartrnse (green), cardinal and gold, 98c.

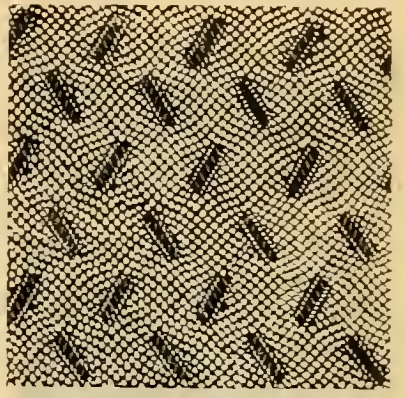

No. 665. Black Silk Figured Russian Net, 45 inches wide, $1.10 per yard.

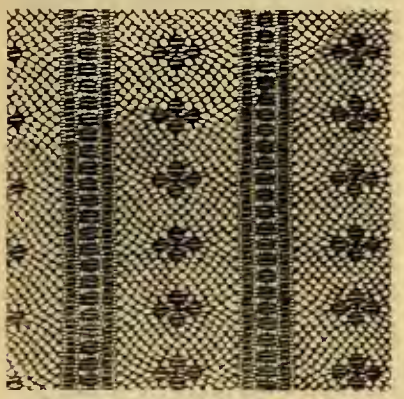

No. 667. Black Silk Striped Russian Net, 45 inches wide, $1.10 per yard.

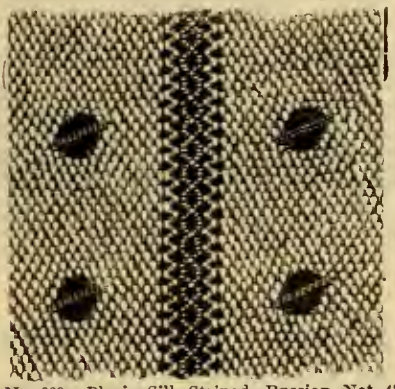

No. 669. Black Silk Striped Russian Net, 45 inches wide. 89c per yard.

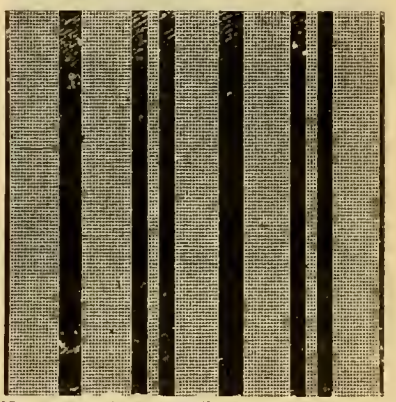

No. 671. Satin Stripe Silk Grenadine, in white cream or black, 45 inches wide, $1.15 per yard Similar in smaller stripes, soft finish, a good article. in black, white, cream and evening shades, $1.00 per yard.

No. 673. Black Chantilly Drapery Net, 45 inches wide, $1 25 per yard; can furnish similar style in cream. Similar effects, in black only, 98c per yard.

No. 675. Black Silk Chantilly Net, with Russian stripe, extra quality, 48 inches wide, $1.95 per yard.

No. 677. Silk Drapery Net, 48 inches wide, in black, cream, and evening shades, 98c per yard.

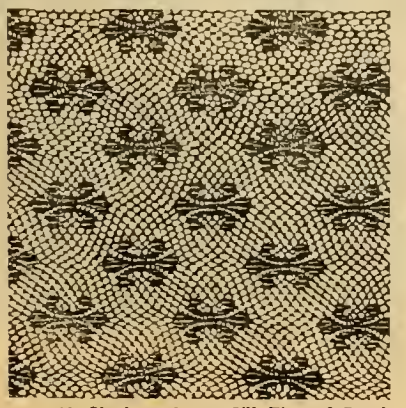

No. 679. Black or Cream Silk Figured Russian Net, [illegible] per yard.

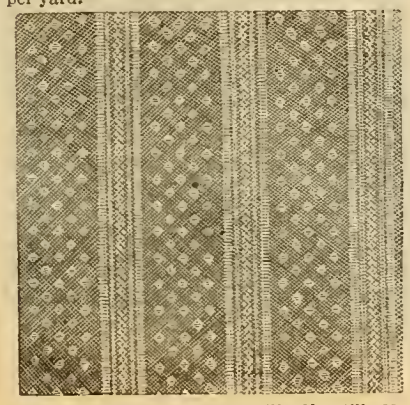

No. 681. Black or Cream Silk Chantilly Net, 45 inches wide, $1.[illegible] per yard.

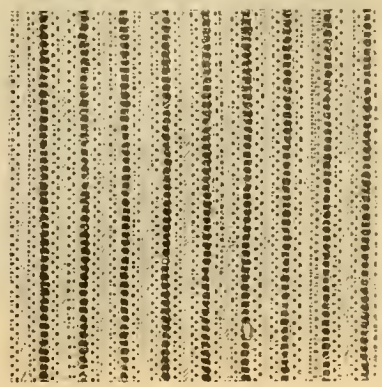

No. 683. Black Silk Chantilly Net, with fine Esprit dot and heavy striped effect, extra quality, 45 inches wide, $1.39 per yard.

# Curtain Laces.

No. 685. Real Antique, 2½ inches wide, 13c; insertion to match, 13c per yard.

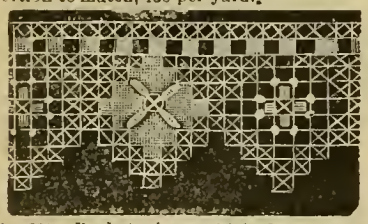

No 691. Real Antique, 4½ inches wide, 15c Insertion to match, 15c per yard.

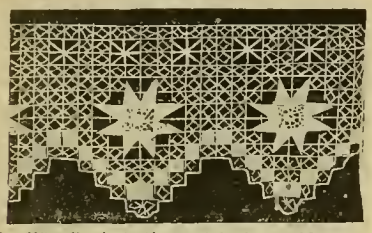

No 695 Real Antique, 5 inches wide, 11c; 6 inches wide, 16c per yard. Insertion to match 5 inches wide, 11c; 6 inches 16c per yard.

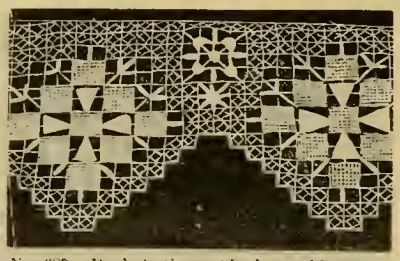

No. 687. Real Antique, 4 inches wide, 33c per yard. Insertion to match, 4 inches wide, 33c per yard.

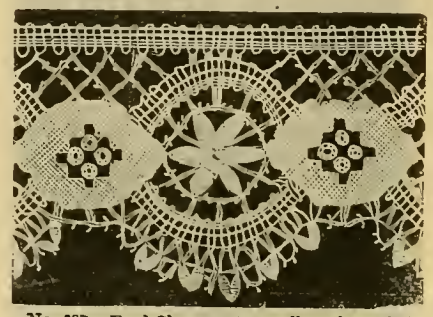

No. 697. Real Cluny, extra well made. 3¾ in wide, 40c per yard. Insertion to match, 3½ in wide, 39c per yard.

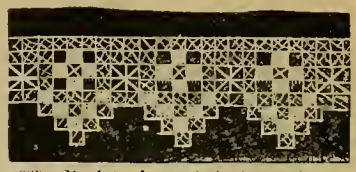

No. 689 Real Antique, 3½ inches wide, 9c; 3½ in. insertion to match, 10c per yard.

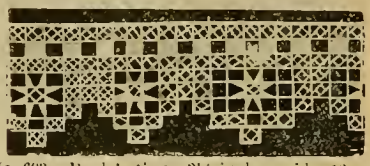

No. 693 Real Antique, 3½ inches wide 10c per yard. Insertion to match, 3½ inches wide, 11c per yard.

No 699 Real Cluny, 3 inches wide, 20c; 4 inches, 27c; 6 inches wide 48c. Insertion to match 4½ inches wide, 30c per yard.

# Skirt Plaitings.

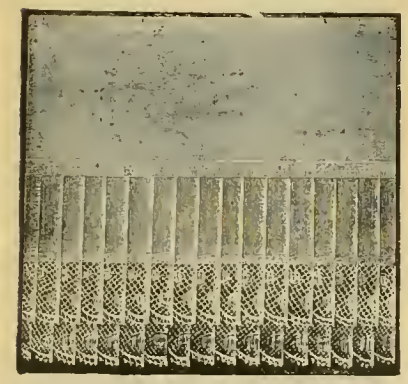

No. 701. Skirt Shield, two rows fluted, with Val Lace edge, white, cream or black, 17c yard, $1.95 for 12 yards.

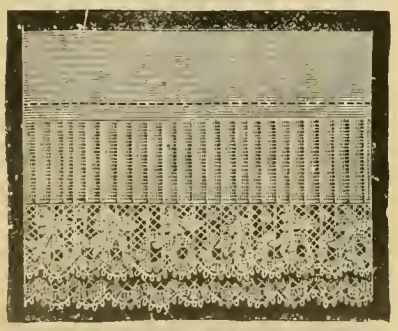

No 707 White or Black Skirting Plaiting with Platte Val. edge, 28c per yard.

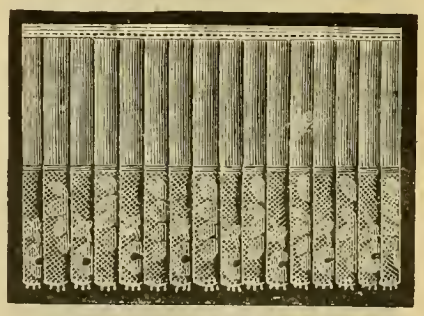

No. 703 White Skirt Plaiting side plaited with Platte Val. edge, 25c per yard.

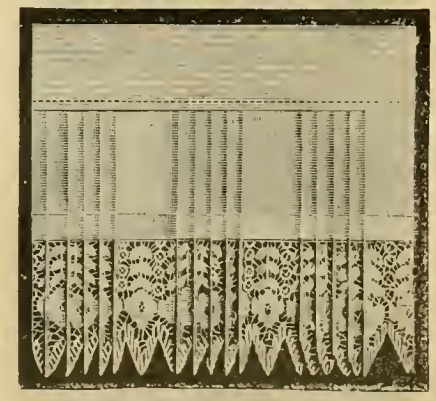

No. 709. White Skirt Plaiting, side plaited with cotton lace, 27c per yard

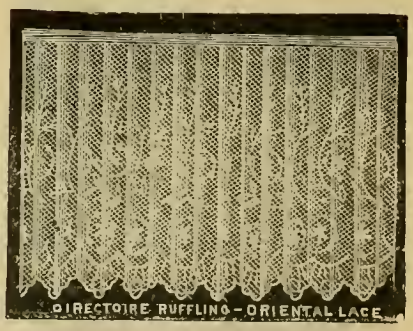


No. 705. Directoire Lace Ruffling 75c per yard.

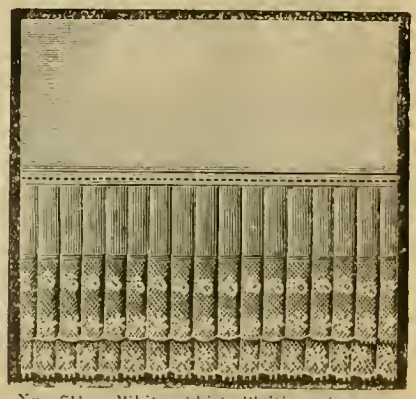

No 711 White Skirt Plaiting, two row fluted, side plaited, edged with Platte Val 29c per yard

# Ruchings.

No. 713. Front row bias fold of surah silk back row silk bolting cloth; white, cream, black, or black and white 23c; same style, both rows, silk bolting cloth, 15c per yard.

No. 719. Silk Mull Ruffling, crimped, white, cream, cardinal, blue, pink, or black, 60c per 3 yards.

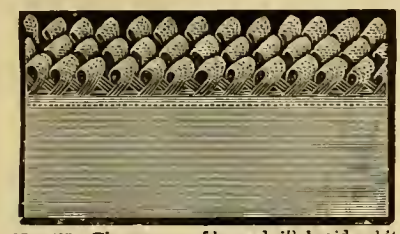

No. 725. Three rows of looped silk braid, white, cream, pink, blue, cardinal, black, or black and white, 19c per yard.

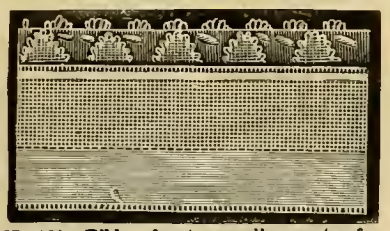

No. 731. Ribbon front, crepe lisse center, fancy edge in back, white or cream, 23c per yard.

No. 737 Two rows of fine India mull, white, cream, black, or black and white, 45c per box of 6 yards.

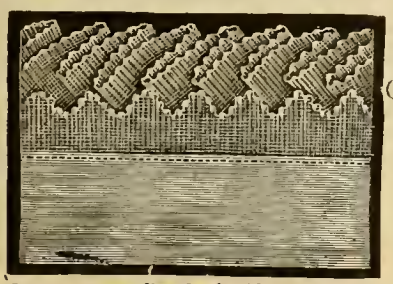

No. 743. Crepe lisse back, side plaited, front row scolloped, white, cream, or black, 25c per yard.

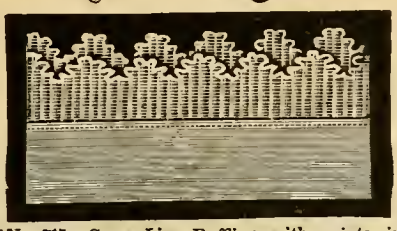

No. 715. Crepe Lisse Ruffling, with points, in white, cream, or black, 18c per yard, 50c for 3 yards.

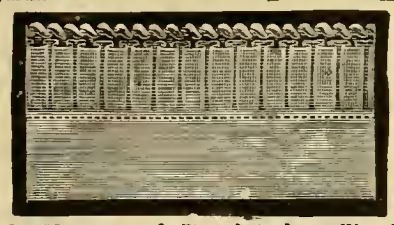

No. 721. Mull and gilt corded edge ruffling, in cream, 9c per yard, 50c per 6 yards.

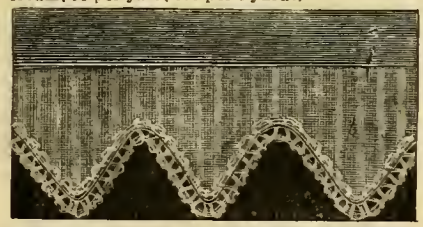

No. 727. Black Vandyke point crepe lisse ruching, with gold or silver braid edge, 89c per yard.

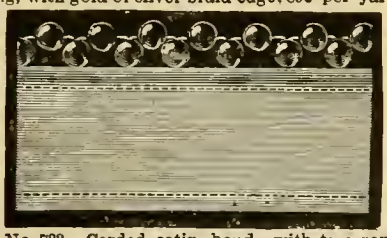

No. 733. Corded satin band, with two rows amber beads, 25c; corded satin band, with one row pearl beads, 40c; corded satin band, with two rows pearl beads, 58c per yard.

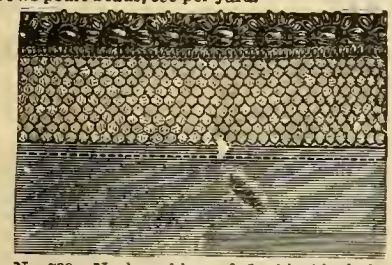

No. 739. Neck ruching, of double black brussels net closely beaded with dull or bright jet beads, 50c per yard.

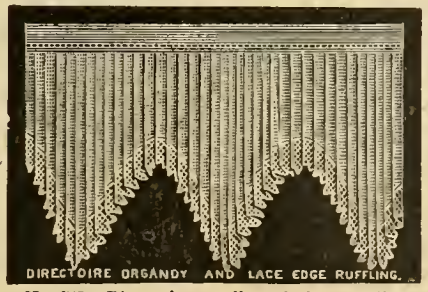


No. 745. Directoire mull and lace ruffling, pointed edge, in white, cream, or black, 25c per yard

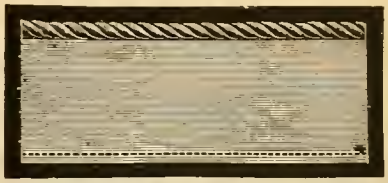

No. 717. Flat Ruffling, with corded edge, in white, cream, or black, 10c per yard, 55c per 6 yards.

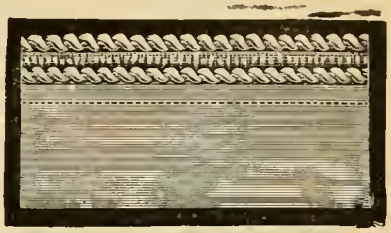

No. 723. Double Corded Ruffling, in white, with silver tinsel, or cream with gold tinsel, 18c per yard, 50c per box of 3 yards.

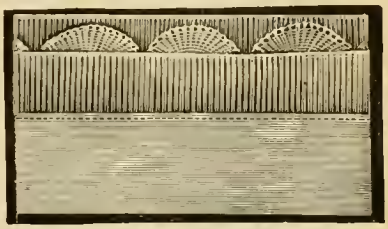

No. 729. Two rows of fine lawn, crimped center fancy shell crepe lesse, white or cream, 33c per box of 3 yards.

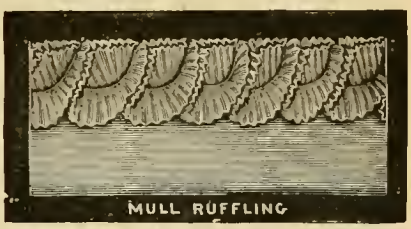


No. 735. Mull ruffling, new shell pattern, in white or cream, 13c per yard, 70c per 6 yards.

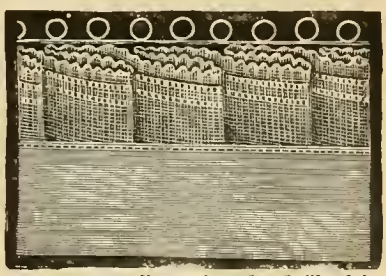

No. 741. Crepe lisse, crimped and silk plaited, with silk loops in back, white, cream, or black, 20c per yard.

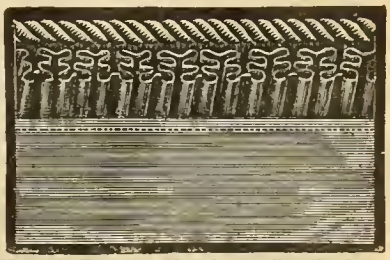

No. 747. Front row fluted crepe lisse, back row silk cord, white, cream, or black, 39c per box of 3 yards.

# Embroideries.

The widths given are total widths of material. The embroidery work is usually one-half of the width stated.

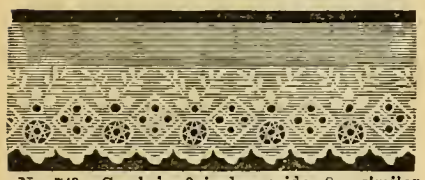

No. 749. Cambric, 3 inches wide, 8c; similar designs, 1½ and 2 inches wide, 5c and 6c per yard

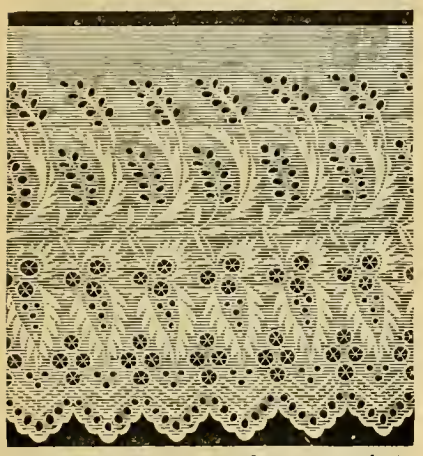

No. 751. Cambric, assorted patterns, 21 inches wide, 40c; finer qualities, 50c and 60c per yard.

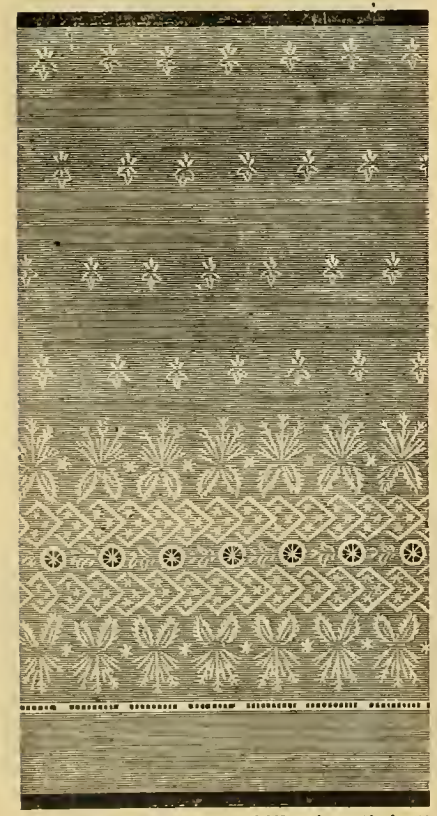

No. 753. Swiss flounce, Shiffley hemstitch, 42 inches wide, 56c; finer, 65c; similar styles in Hamburg embroidery, 75c to $1.25 per yard.

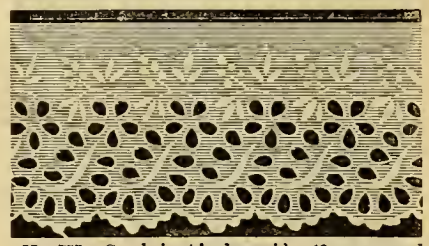

No. 755. Cambric, 4 inches wide, 10c per yard

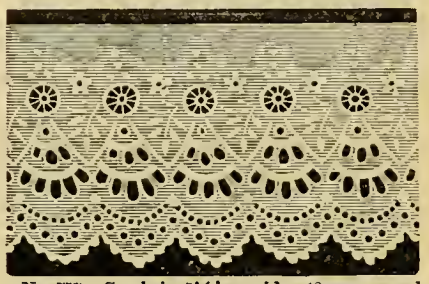

No. 757. Cambric, 5½ in. wide, 18c per yard

No. 759. Swiss and Cambric, assorted patterns, all over embroidery, 21 inches wide, 75c to $1.25 per yard.

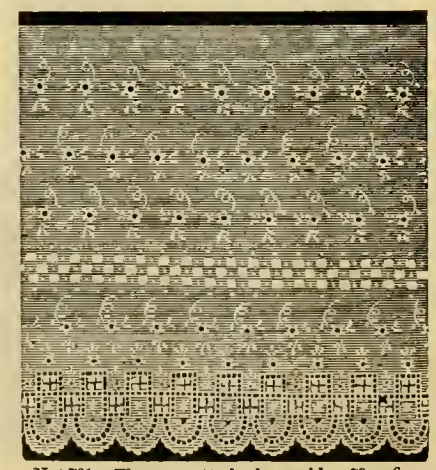

No. 761. Flounce, 27 inches wide, 79c; finer quality, 24 and 25 inches wide, $1.00; Nainsook, assorted patterns, 3 inches wide, 20c. Insertion to match, 3 inches wide, 20c per yard.

No. 763. Cambric, assorted patterns, 3½ inches wide, 10c per yard.

No. 765. Cambric, 10 inches wide, 25c per yard

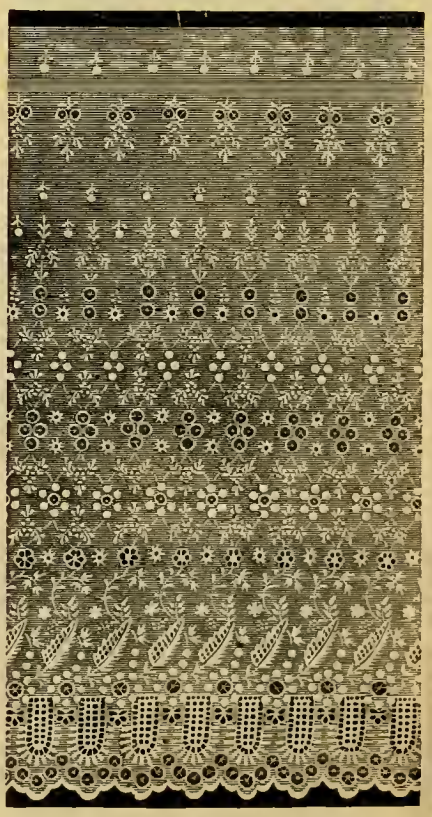

No. 767. Swiss Flounce, assorted patterns, 45 inches wide, 75c to $1.25; similar, 27 inches wide, 56 to 75c per yard.

# Caps.

**WHEN ORDERING MENTION SIZE DESIRED.**

No. 769. Misses' Cashmere Poke bonnet, in all desirable shades, sizes 19, 20, 21 inches, $1.25.

No. 771. Misses' Plush and Surah Hat, with lace ruche, in all desirable shades, sizes, 19, 20, 21 inches, $2.25.

No. 773. Child' Shirred Surah Hat, with lace ruche, in all desirable shades, sizes, 19, 20, 21 inches, $2.10.

No. 775. Child's Plush Hat, with Surah trimmings, in all desirable shades, sizes, 19, 20, 21 inches, $1.75

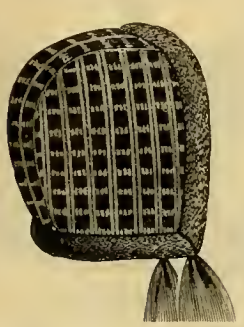

No. 777. Misses Fancy Worsted and black Plush Cap, with heaver trimming, sizes, 14 to 17 inches, $1.59.

No. 779. Baby Cap, of cream silk, Irish point embroidery, with full pompon and ruche of lace and ribbon, sizes, 12 and 13 inches, $2.75.

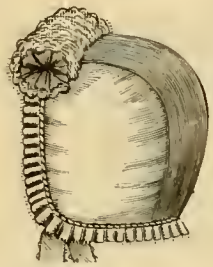

No. 781. Infants' Cream Surah Cap, with full lace ruche top, sizes, 12 and 13 inches, 59c.

No. 783. Baby's Cap, of cream embroidered surah silk, with full lace and ribbon pompon and ruche, sizes 12, 13 and 14 inches, $2.38.

No. 785. Misses Plush and Surah Poke Bonnet, in all desirable shades, sizes, 14, to 17 inches, $2.39.

No. 787. Misses Plush and Surah Hat, with lace ruching, in all desirable shades, sizes, 19, 20 and 21 inches, $2.15.

No. 789. Boy's Cream Embroidered Silk Surah Cap, with Glen Garry crown and silk pompon front, sizes, 18 to 21 inches, $1.98.

No. 790. Child's Colored Plush Cap, trimmed with black trimmings of cord, narrow ribbon rosette top and strings, 14 to 17 inches, $1.59.

**We guarantee all our goods to be as represented.**

No. 791. Nurses' Muslin Cap, with fancy crown and lace edge, 24c

No. 792. Waitress' Cap, with open revere and scolloped edge, 30c; the same, in plain muslin with lace edge, 16c; embroidered crown and lace edge, 23c.

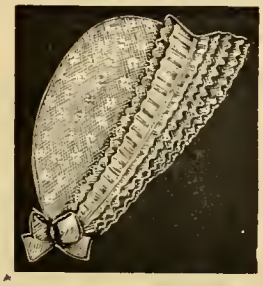

No. 793. Nurses Mob Cap, of open revere embroidered muslin, with full Val. edge ruching, 39c; Ladies' Dusting Caps of sateen, assorted colors, 32c.

No. 794. Nurses Muslin Cap, with figured or dotted crown, 25c; similar style, 21c.

# Ladies' Collars and Cuffs.

OF THE BEST MAKES ONLY

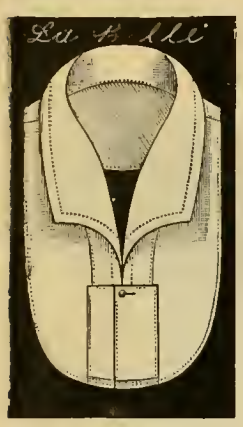

No. 795. French Rolling Collar, 22c.

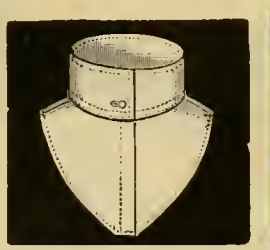

No. 797. Deep Standing Cape Collar, 11 to 15 in., 13 c.

No. 799. Byron Cape Collar, 12 to 14 inches, 15c.

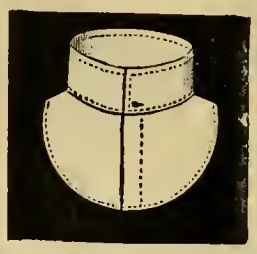

No. 801. Deep Standing Cape Collar, 12 to 14 in., 10c.

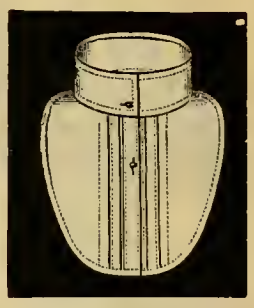

No. 803. Chemisette, 12 to 14 inches. 24c

No. 805. Jersey Cuffs, 6½ to 9 inches, 13c per pair.

No. 807. Child's Standing Cape Collar, 10, 10½, 11 in., 10c.

No. 817. Ladies' waist in white or white with stripe or polka dots, size 12 to 14 inch neck, $1.25.

No. 809. Byron Cuffs, 7 and 8 inches, 18c per pair.

No. 811. Cuffs, 2 ply centre 6½ to 9 in., 15c per pair.

No 815. Child's Circular Collar, with buttonholes, 12 to 13 inches, 13c.

No. 815. Jersey Cuffs, with nickle cuff buttons, 6½ to 9 in., 13c per pair.

No. 819. Standing Reversible Collar, 10 to 15 inches, 10c.

No. 821. Extra Fine all Linen Jersey Cuffs, 7 to 8½ inches, 20c per pair.

No. 823. Fauntleroy set, linen, with embroidered edge, 12 to 13 in., 63c set

No. 825. Fauntleroy Set, linen with cambric fluting, 12 to 13 inches, 49c set

No. 827. Garrote Cape Collar, 11 to 16 inches, 14c.

No. 829. Two-inch Deep Standing Cape Collar, very fine, 12 to 14 inches, 15c.

No. 831. Child's Sailor Collar with embroidery edge, 48c; similar style, 37c.

No. 833. Round Corner Standing Cape Collar, 12 to 16 inches, 12c.

No. 835. Extra Deep Standing Collar, very fine, 12 to 14 inches, 17c.

# Batiste, Lawn and Linen Handkerchiefs.

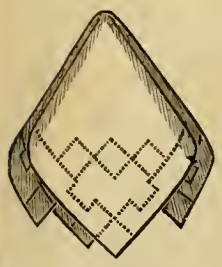

No. 837. Ladies' Sheer Mull, hemstiched bl cks, 15.

No. 839. Ladies' Embroidered Batiste, 25c.

No. 841. Ladies' Linen Lawn, embroidered in white or colors, 25c,

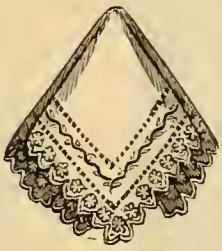

No. 843. Ladies' embroidered Batiste, 45c.

No. 845. Ladies' Printed Mull 13c.

No. 847. Ladies' Embroidered Batiste, 30c.

No. 849. Ladies' Hemstitched, printed linen lawn, assorted designs, 12½c.

No. 851. Ladies' Sheer Linen Lawn, double hemstitched and embroidered, 50c.

No. 853 Ladies' Sheer Lawn, with embroidery and revere border, 48c.

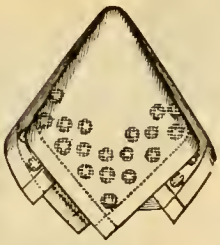

No. 855. Ladies' Fancy Revere Mull, assorted designs, 9c; $1.00 per dozen.

No. 857. Ladies' Linen Lawn, embroidered in white or colored combinations, 25c.

No. 859. Ladies' White Sheer Linen Lawn, embroidered, with mitered border, 25c.

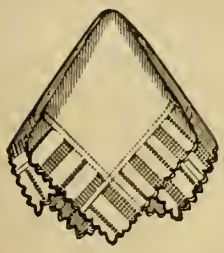

No. 861. Ladies' Revere Linen Lawn with scolloped edge, assorted designs, 25c; $2.90 per doz.

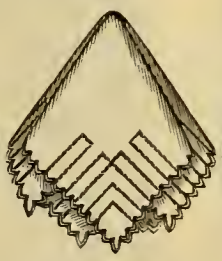

No. 863. Ladies' White Sheer Linen Lawn, with embroidered scolloped edge, 25c.

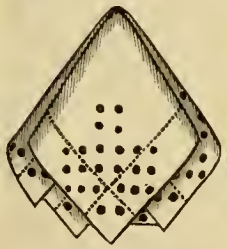

No. 865. Ladies' Sheer Lawn, with embroidered dots, in all white or colors, 15c.

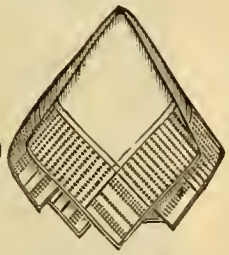

No. 867. Ladies' White Sheer Lawn, with open revere border, 14c.

No. 869. Ladies' Linen Lawn, embroidered in white, or with two-toned colored effect c.

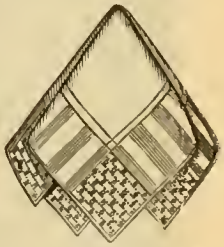

No. 871. Ladies' Sheer Lawn with printed border and open revere corners in white, assorted patterns, 15c.

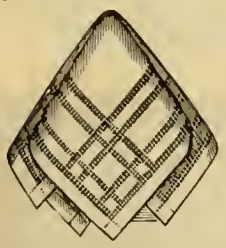

No. 873. Ladies' Fancy Revere Mull, assorted patterns, 8c each; 93c per doz. Similar style, with scalloped edge, 9c each.

No. 875. Ladies' Embroidered Sheer Linen Lawn, in assorted pattern, 75c; better, 85c. $1.00 and 1.25.

No. 877. Ladies' or Gents' Linen, hemstitched, embroidered initial, extra size, 25c, $1.45 per half dozen; finer, 50c, $2.89 per half dozen.

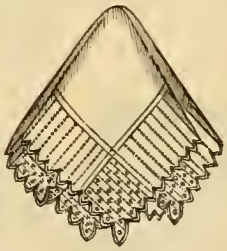

No. 879. Ladies' White Sheer Lawn scolloped with open revere border, 25c.

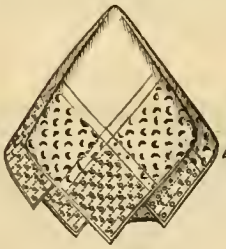

No. 881. Ladies' Sheer Lawn with printed border and open revere corners in white, 15c; with dotted and sprig effects, 15c.

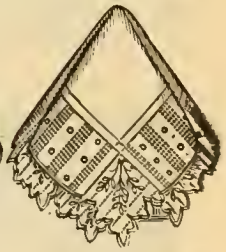

No. 883. Ladies' White Sheer Lawn with embroidered corners and open revere border, 25c

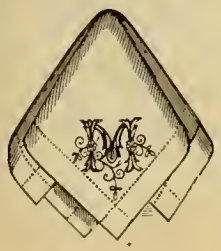

No. 885. Gents' Linen Full Size, hemstitched, unlaundered, embroidered initial, 25c, $2.90 per doz.

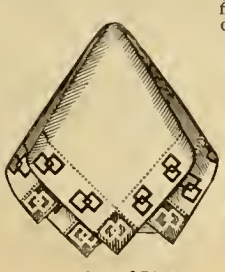

No. 887. Gents' Linen, Hemstitched, printed assorted designs, 29c. Ladies', 25c.

No. 889. Gents' Heavy Printed Batiste, hemstitched, 13c.

No. 891. Gents' Printed Linen, hemstitched, in assorted patterns, 25c; similar effects finer quality, 35c and 44c.

No. 893. Gents' Printed Linen, hemstitched in assorted patterns, 18c; similar designs, finer, 20c and 25c.

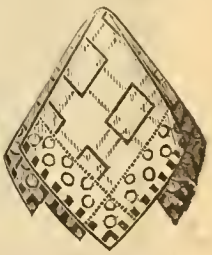

No. 895. Gents' Heavy Printed Batiste, hemstitched, 12½c.

# Tidies.

No. 501. Real Antique Tidy, 8x8, 16c; 9x9, 25c; 12x12, 39c; 16x16, 53c; 18x18, 65c; 8½x13, 28c; 18x27, $1.25, 18x57, $3.75.

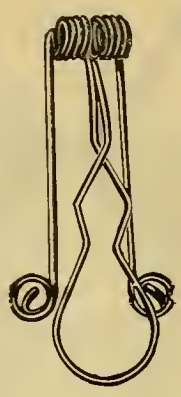

No. 503. Scarf Clasp for fastening and draping scarfs and tidies, 8c each.

**Our stock comprises the finest goods to be had anywhere.**

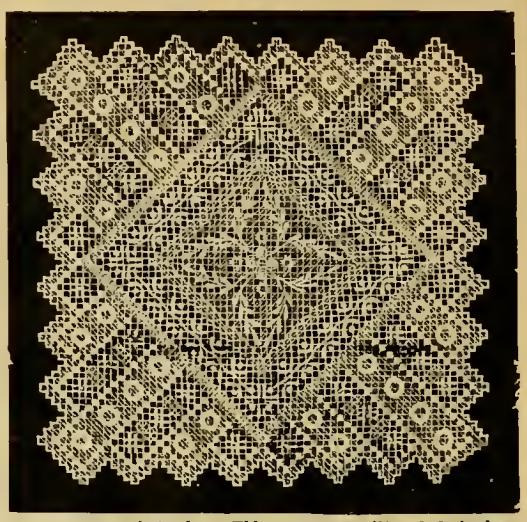

No. 505. Real Antique Tidy, extra quality, 8x8 inches, 22c; 9x9, 29c; 11x11 44c; 16x16, 85c; 18x18, $1 20; 8½x13, 40c; 18x27, $1.65; 18x54, $4.89.

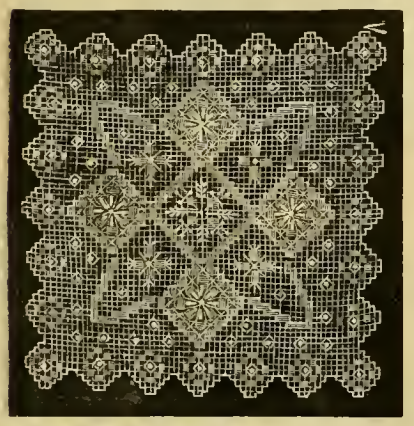

No. 507. Antique Tidy, 8x8 inches, 19c; 10x10 inches, 29c; 13x13 inches, 60c; 15x15 inches, 78c; 18x18 inches, $1.20; 34x34 inches, $3 15; 8x13 inches, 35c; 13x18 inches, $1.10; 18x27 inches, $1.65; 14x54 inches, $2.25.

No. 509 Real Cluny Tidy, 10x10 inches, 55c; 13x13 inches, $1.00; 18x18 inches, $1.50; 22x22 inches, $1.98; 10x14 inches, 75c; 13½x27 inches, $1.75.

No. 511. New Russian Tidy, 9x9 inches, 7c; 12x12 inches, 11c; 15x15 inches, 15c; 18x18 inches, 20c; 24x24 inches, 32c; 36x36 inches, 63c; 8x13 inches, 10c; 16x24 inches, 20c; 18x27 inches, 29c; 24x36 inches 46c; 27x48 inches, 69c.

No. 513 Louis XIV Tidy, 9x9 inches, 42c; 13½x13½ inches 33c; 20x20 inches, $1.75 8½x13 inches, 69c; 13x20 inches $1.15; 20x31 inches, $2 75; 20x57 inches, $5.38.

**We guarantee all our goods to be as represented, therefore positively decline to send any goods for inspection or on approbation.**

No. 515. Turkish Sqnare, embroidered in colored silks on white cotton ground, 5½inches square. 8c., 9 inches square, 19c.

No. 517. Cream Russian Tidy, 9x9 inches, 6c; 12x12 inches, 10c; 15x15 inches 13c; 18x18 inches, 18c; 25x25 inches, 32c; 36x36 inches, 56c; 9x14 inches, 9c; 13x18 inches, 15c, 16x24 inches, 23c; 18x27 inches, 28c; 28x40 inches, 56c.

# Drapery Scarfs.

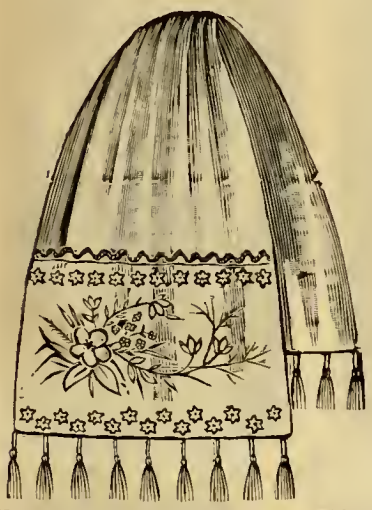

No. 519. China Silk Drapery Scarf, with embroidered and painted Bolton cloth ends, in all desirable colors, $1.50.

No. 521. Drapery Scarf of plain silk, with painted Bolton cloth end, in all desirable shades, 85c.

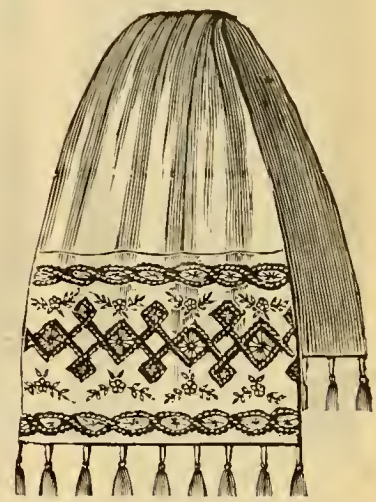

No. 523. China Silk Drapery Scarf, with Bolton cloth end embroidered with silk and braid, in all desirable colors, $1.69.

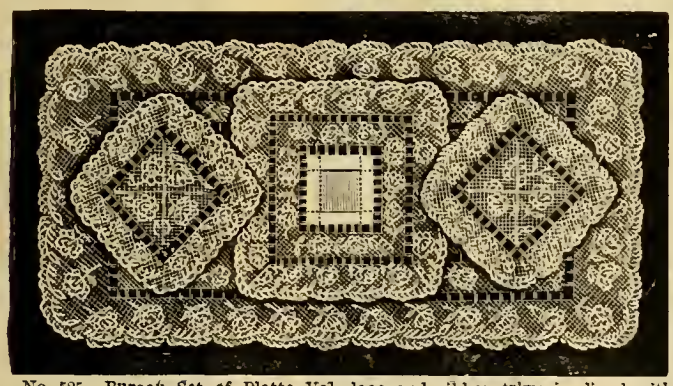

No. 525. Bureau Set of Platte Val. lace and ribbon trimming lined with silesia, $2.98 per set.

No. 527. Platte Val. Cushion Cover 14 inches square for 9-inch cushion, 75c; 10x16 inches for 8x13-inch cushion, 80c.

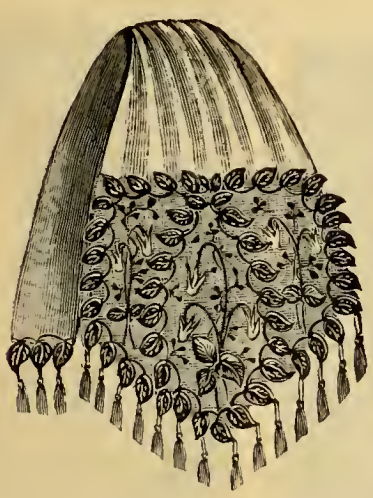

No. 529. Surah Silk Drapery Scarf, full size, handsomely embroidered with silk, gilt, and painting on Bolton cloth ends, in all desirable colors, $3.75.

No. 531. Printed China Silk Drapery Scarf, assorted designs and colorings 82c; the same in plain silk, in all desirable shades, 82c.

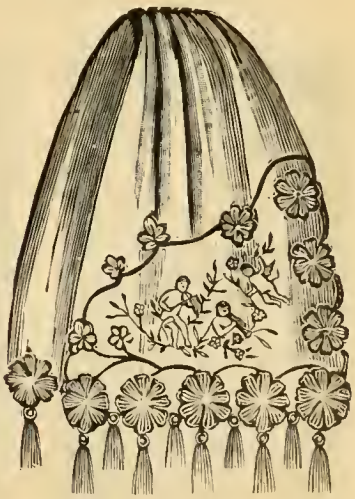

No. 533. Surah Silk Drapery Scarf, full size handsomely embroidered with shaded silk, gilt, and painted Bolton cloth ends, in all desirable colors, $5.50.

# Vest Fronts, Etc

No. 535. Muslin Embroidered Chemisette Front, 25c.

No. 537 Vest Front of cream surah silk, with silver braid $1.59.

No. 539. Cream Lace Chemisette Front, of Oriental and fancy lace, 60c

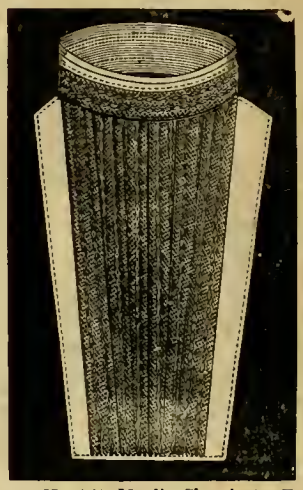

No. 541. Muslin Chemisette Front of embroidered revere, 32c.

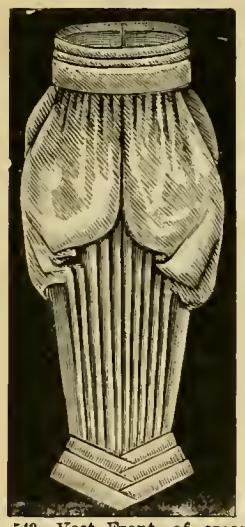

No. 543. Vest Front of cream or black surah silk, $1.89.

No. 545. Vest Front of cream silk surah and gilt braid, $1.50.

No. 547. Cream Surah silk Vest Front, 98c.

No. 549. Vest Front of cream crimped silk and gilt braid. $1.57.

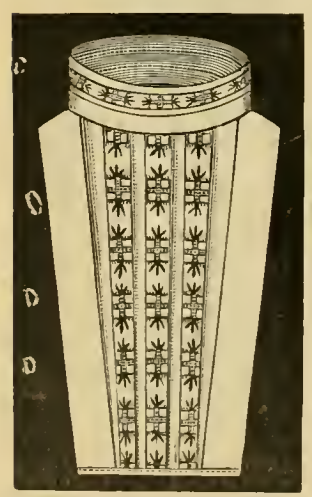

No. 551. Lawn Chemisette Front with block work embroidery, assorted patterns, 50c.

No. 553. Point de Gene Vest Front with turn down collar, 89c.

No. 555. Collarette of Oriental lace with rows of ribbon and bolting cloth, assorted colors, $1.45.

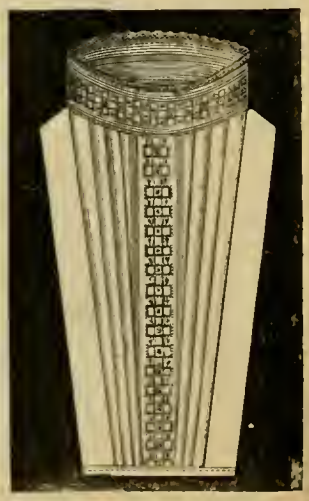

No. 557. Lawn Chemisette Front with block work embroidery and Val. edge, 42c.

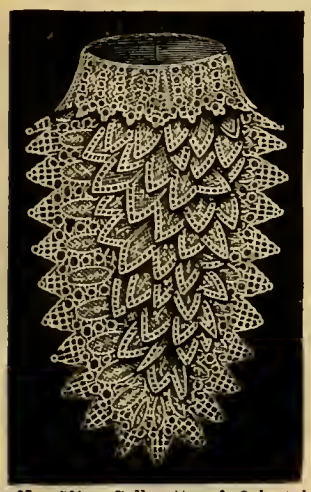

No. 561. Collarette of Oriental lace, $1.39.

No. 563. Ladies' Blouse, muslin front, with embroidery collar and front, $1.10.

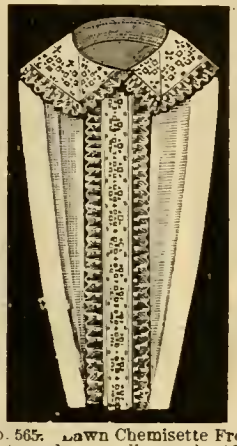

No. 565. Lawn Chemisette Front, with turn-down collar, embroidery and lace trimming, 42c.

No. 567. Vest Front and collar of fancy cotton lace and cream ribbon, 89c.

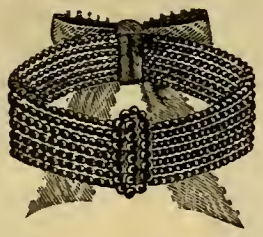

No. 569. Necklace of dull or bright jet beads, with moire ribbon string, $1.28; same with white wax beads, $1.28.

No. 573. Black Beaded Vests, assorted patterns $1.25, 1 50

No. 575 Black Matalasse Guipure Scarf, 10x69 in., 98c; 15x89 in., $1.75; heavier quality, 11x77 in., $1.50; 12x98 in., $2 45; 15x86 in., $2 25. Fichus 18x70 in., $1.00; 25x88 in., $1.65; heavier quality, 19x7[illegible] in., $1.45; 24x84 in., $2 25; 26x90 in., $2.75.

No. 577. Black Chantilly Lace Collar, with silk braid and black ribbon bow, 75c.

**All orders, no matter how small, will receive every care and attention.**

No. 571. Real Duchesse Lace chu, 27 inches long, $2 18. A Friety of designs at $2.50, 2.75 4.00 and upwards.

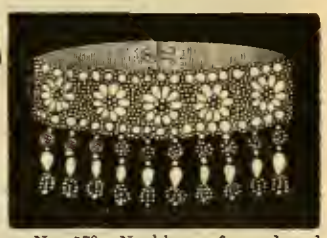

No. 579. Necklace of pearl and crystal beads, $2.29.

No. 581. Vest Front of cream crepe and collar with jabot ends of Oriental lace, $1.00.

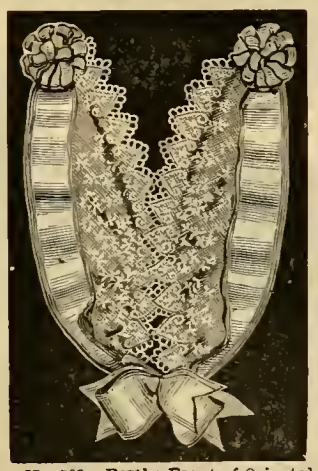

No. 583. Bertha Front of Oriental lace and ribbon, assorted colors, $1.39.

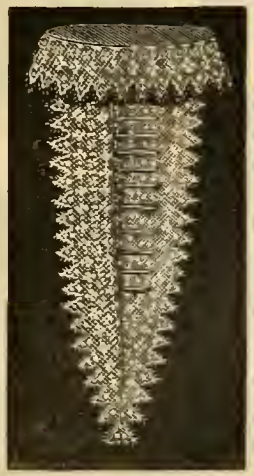

No 585. Turn Down Collar with vest front of fancy cotton edge and narrow ribbon, 85c.

No. 587. Collarette with jabot front of Oriental lace and cream watered ribbon, 85c.

No. 589. Embroidered Muslin Tie or Cap String, 4 inches wide, 15c; 6 inches wide, 20c.

No. 591. Child's Two-Row Oriental Collar, 25c.

No. 593. Hemmed Embroidered Muslin Tie, 16c.

No. 595. Embroidered Muslin Tie, with Van Dyke ends, 6 inches wide. 28c.

No. 597. Jabot of cream silk mull and Oriental lace, 75c.

No. 599. Real Duchesse Lace Handkerchief, $1 29; other designs and qualities, $1.69, 2.10, 3 25.

No. 601. Embroidered Muslin Tie, with Van Dyke ends, 6 inches wide, 35c.

No. 603. Necklace of dull or bright jet beads. $1.65. same with white wax beads, $1.65.

No. 605. Child's Two-Row Muslin Embroidered Collar, 30c.

No. 607. Child's Real Torchon Lace Collar, 48c; similar style, 38c.

No. 609. Embroidered Muslin Tie, 6 in. lde, 25c.

No. 611 Child's Plaited Cambric Embroidery Collar, 19c.

No. 613. Embroidered Muslin Tie, 6 in. wide 15c; similar designs, 10c to 50c.

No. 615. Child's Irish Point Embroid ry Set, 98c.

Nc 617. Child's Irish Point Set on net ground, $2.6

No. 619. Child's Point de Gene Set, 85c

No. 621. Embroidered Swiss Side Plaited Collar and Cuffs, 67c per set.

No. 623. Fine Oriental Lace Handkerchief, with fine mull centre, 75c and 95c. Same with Platte Val. lace, 69c.

No. 625. Handkerchief of fancy cotton lace, 75c.

No. 627. India Mull, Side Plaited and Embroidered Collar and Cuffs, 39c per set.

No. 629. Black Surah Silk Shopping Bag with crochet rings and fringe, with inside change pocket, $2.50; same style without fringe, $1.98.

No. 631. Child's Van Dyke Set of Irish Point Embroidery, $1.69.

No. 633. Collarette of wove Point de Gene, 45c.

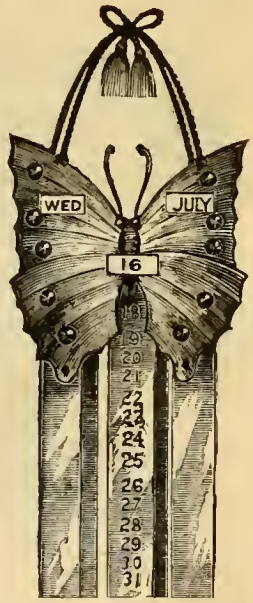


No. 635. Perpetual Calendar for day, date and month, painted glassine, studded with colored jewels and satin ribbon, $1.10.

No. 637. Child's Van Dyke Set of Irish Point Embroidery, 98c.

No. 639. Child's Van Dyke Set of Irish Point Embroidery, $1.39.

No. 641. Ladies' Van Dyke Pointde Gene Set, 48c.

No. 643. Triangle Toilet Set of China silk ribbon bows and onyx and enameled painting on celluloid, in all the choice delicate colors, $5.37 per set.

No. 645. Fancy painted celluloid Hairpin Receiver; assorted colors, 48c.

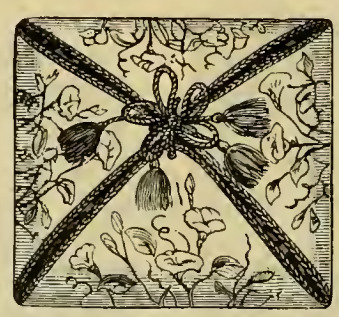

No. 647. Mouchoir or Glove Case of Glassine and Crepe du Chene, hand painted, assorted colors, $1.98.

No. 649. Painted celluloid and China silk Hanging Cushion; assorted colors, 73c.

No. 651. Mouchoir of onyx and enameled painted celluloid with ribbon bows and puffed China silk lining, in all desirable colors, $2.00.

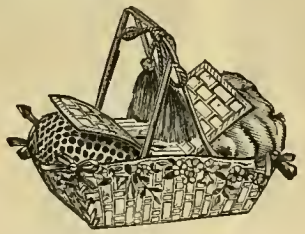

No. 653. Hairpin and Pin Basket of painted celluloid; assorted colors, 98c.

No. 655 Jewel Case of China silk and enameled painting on celluloid; all desirable colors, $2.39.

No. 657. Hairpin, Pin and Jewel Case of painted celluloid and China silk; in all desirable colors, $1.45.

No. 659. Satin Toilet Set, with embroidered Bolton cloth cover; in pink, blue, yellow, green or old rose, ..... $6.75.

# Umbrellas and Canes

For descriptions and prices see page 138.

We specially recommend the following brands of "Union Silks" viz: "Alto," "Jap," "Puritan," and "Regent," for durability of wear and color.

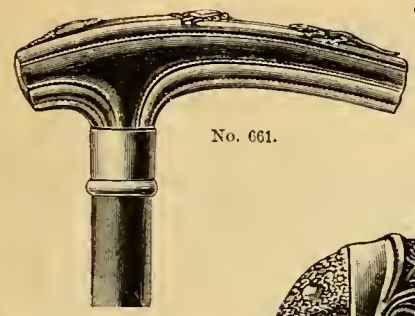

No. 661.

No. 663.

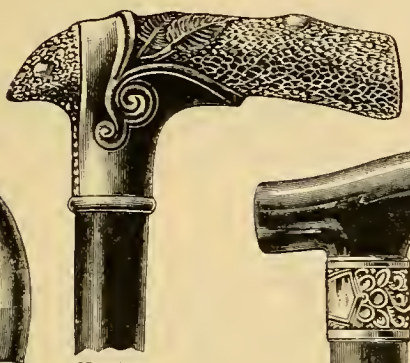

No. 667.

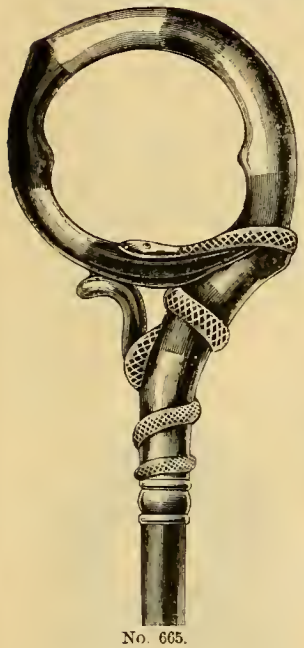

No. 665.

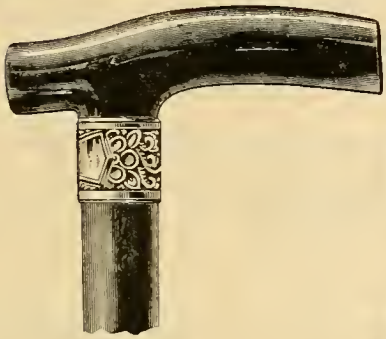

No. 669.

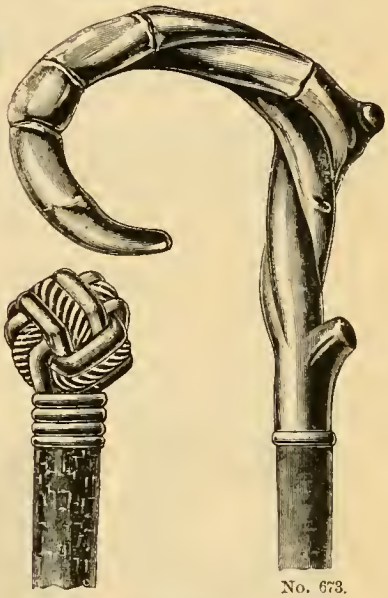

No. 671.

No. 673.

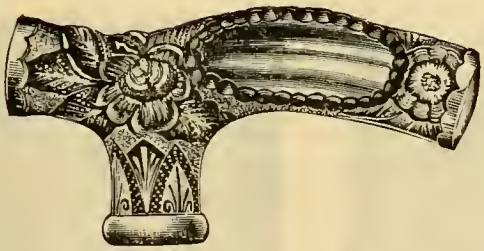

No. 675.

No. 679.

No. 681.

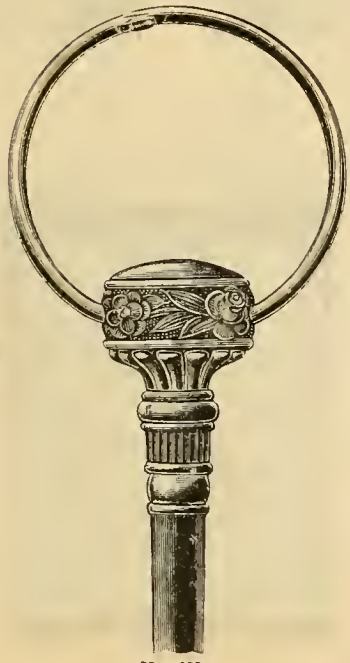

No. 683.

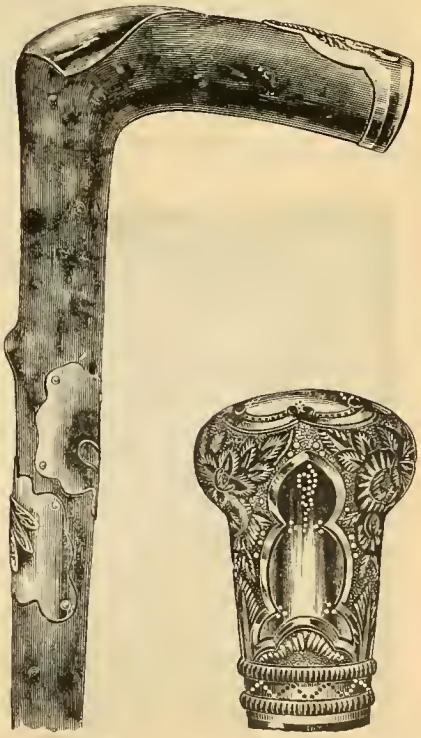

No. 685.



No. 687.

# Umbrellas and Canes.

For illustrations see page 137.

No. 661. 28 in. Gents' Umbrella, Jap serge twill silk, with silverine hook handle, $3.95; with sterling silver handle, $5.00.

No. 665. 26 inch Umbrella, Jap serge union silk, with large fancy silverine hook handle, new design, $3.50.

No. 669. 28 inch. Gents' Umbrella, Jap serge union silk, horn crook handle, with gilt or silver band, $5.00.

No. 679. 26 inch Umbrella, Jap serge union silk, natural stick, with fancy silverine band, $2.75. Same style for gents, 28 in., $3.50.

No. 681. 26 inch Umbrella, best King serge, all silk, with solid partridge stick and solid silver knobs, $6.00.

No. 683. 26 inch Umbrella, Alto serge silk, with large silverine ring handle, excellent value, $2.65.

No. 671. 26 inch Umbrella. Alto serge silk, with silverine knob top, $2.65; 28 in. $3.25.

No. 673 26 inch Umbrella, Queen serge, all silk, sterling silver handles, in assorted designs, $6.50.

No. 687. 14 Karat Chased Gold Head 26 inch Umbrella, extra quality silk, $9.25; 28 in. $10.25.

# Canes.

No. 663. Gents' Cane, with oxydized sterling silver handle, mounted on crab, oak or acacia sticks, $3.50.

No. 667. Gents' Cane, with oxydized sterling silver handle on white metal, on crab, oak or acacia sticks, $3.50.

No. 675. 14 Karat Fine Chased Gold Crutch Cane, ½ in. $6.50, ¾ in. $9 00.

No. 687. 14 Karat Chased Gold Head Cane, ⅜ in. $3.00; ½ in. $3.75; ⅝ in. $4.75; ¾ in. $5.75; ⅞ in. $6.75; 1 inch $8.00.

No. 685. Solid Acacia Stick, with silverine trimming, $1.95.

# Bibs and Feeders.

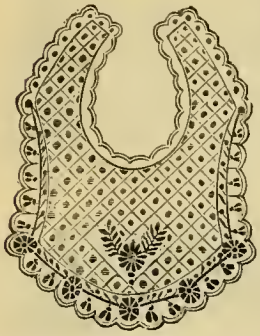

No. A. Fancy Embroidered Quilted Bib, 28c each

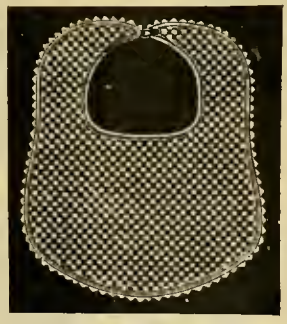

No. B. Cotton Honeycomb Bib, 7c each, 75c per dozen.

No. C. Quilted Bib with cotton edge, 9c each, 93c per dozen.

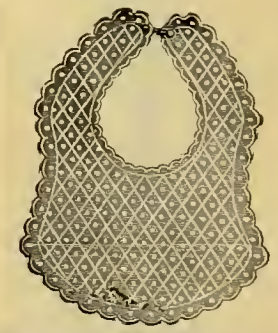

No. D Quilted Bib with embroidered edge, 22c.

No. E. Child's Linen Momie Cloth Feeder, 20c each, $1.95 per doz.

No. F. Child's Printed Cotton Feeder, 50c per dozen.

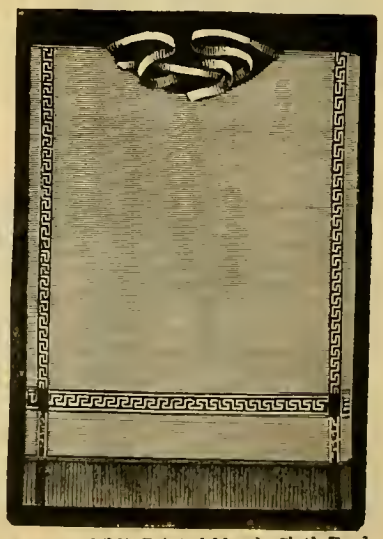

No. G. Child's Printed Momie Cloth Feeder, 12c each, $1.38 per dozen.

# Furniture Department.

In this Department will be found all the best grades and latest designs in plain and antique furniture, consisting of Parlor, Dining and Chamber sets, Cabinets, Desks, Book Cases, Screens, etc., etc. We are enlarging our premises on Twentieth Street and have allotted 75x300 feet for this department, and in consequence will have more room for carrying and displaying a larger stock than hitherto. When ordering, please state whether to ship by fast railroad freight, steamboat or express. Our patrons will save money by purchasing from us.

### Parlor Furniture.

Parlor Furniture, covered in plush or tapestry, five piece suit, $50.00, 65.00, 75.00 and 85.00 to 100.00.

Covered in best quality Tapestry or Brocatelle, $100.00, 125.00, 150,00 to 250 00 per suite.

Covered in Welton Rugs.....$75.00, 85.00, 95.00 to 125.00

### Couches.

Wilton Rug Box.....$35.00

Bed Couch.....45.00

Wilton Rug Couches.....$18.00, 20 00, 25.00 to 33.00

Cretonne Couches, with or without pillow back, newest patterns and colors, $12.50 to 20.00.

### Rockers, Etc.

Polished Oak and Cherry Rockers, $1.98, 2.50, 2.98, 3.00, 10.00 to 20.00.

Plush Rockers..... $2.98, 3.75, 4.25, 4.98 to 9.98

Handsome Plush Rockers.....$12.50, 14.00 to 25.00

Corner Chairs.....$10.50 to 20.00

Divans and odd pieces of Parlor Furniture, $22.50, 25.00 to 30.00.

### Chamber Furniture.

Three Piece Suite, Bedstead, Bureau and Washstand, in light woods, $12.00, 15.00, 17.50, 20.00 to 125.00.

Finished in cherry, antique and oak, eight piece suite, $18.50 to 55.00.

### Cheffoniers.

In antique, oak and imitation mahogany, $10.50, 12.50 17.50 to 50.00.

### Dining Room Furniture.

Dining Table in antique, oak or walnut, $10.00, 12.50, 15.00, 17.50, 20.00, 25.00.

Sideboards, in mahogany, antique, oak, extra finish, $20.00, 22.50, 25.00, 30.00 to 150.00.

Dining Chairs with Cane Seats.....$1.00, 1.25, 2.50

Dining Chairs with Leather Seats.....$3.50, 3.75, 4.98 to 15.00

Dining Chairs with Leather Seats and Backs, $5.98, 6.50, 7.50, 9.50 to 20.00; Arm Chairs to match.

Umbrella Stands.....$1.98, 2.50, 3.25 to 7.00

Hall Stands.....$13.00, 15,00, 18.00 to 45.00

Writing Desks, in cherry and antique oak, $7.98, 9.50, 12.50, 15,00, 20,00 to 40.00.

Parlor and Fancy Tables and Stands, $1.48, 1.98, 2.50, 3.25, 3.75, 4.98, 6.50, 7.98, 9.00 to 30.00.

### Cabinets, Etc.

Music Cabinets.....$10.00, 12.50, 15.00 to 25.00

Music Racks.....$1.25, 1.98, 2.50 to 7.00

Mantle Cabinets.....$14,00, 16.00, 20.00, 22.00, 29.00 to 75.00

Parlor Cabinets.....$25.00, 27.50, 32.50, 39.00 to 150.00

Piano Stools.....$8.00, 10.00, 12.50, 15.00 to 20.00

Book Cases.....$7.98, 10.00, 12.50, 15.00 to 30.00

Easels.....$1.75, 2.98, 4.98 to 20.00

### Screens.

Folding Screens in Moorish fret work frames, $3.50, 3.98, 5.00, 7.50, 10.00 to 20.00.

Three fold Screens, about 5 feet high, filled with silkoline, $6.00; filled with Florentine silk, $7.98.

**Folding Beds, Wardrobe Mantel Beds, Etc., all finishes, at equally low prices.**

# Skates.

### Winslow's American Club Lever Skates.

The Winslow American Club Lever Skates are made of the best material, and the workmanship and finish are first class. The style of fastening is too well known to need any description.

No. A. Runners best rolled cast steel, bright finish, sizes 8 to 12 inches per pair, $1.00.

No. B. Same as A. Full nickel plated, sizes, 8 to 12 inches, per pair, $1.50.

No. C. Runners are made of best welded iron and steel, hardened, blued op, sizes, 8 to 12 inches, per pair, $2.00.

No. D. Same as No. C Hardened and full nickel plated, sizes, 8 to 12 inches, per pair, $2.50.

No. E. Same as No. C. Hardened and full nickel plated and polished, a beautiful skate; sizes, 8 to 12 inches, per pair, $4.00.

### Winslow's Ladies' American Club Lever Skates.

The Ladies' American Club Lever Skates are entirely new, and undoubtedly the finest skate for ladies ever made. Only the best material is used, and they are made in a careful and workmanlike manner. They differ from the full club only in the strap fastening for the heel—which is a very desirable feature for ladies requiring a support for the ankle. The toe clamp fastening is operated by a lever and adjusted with a thumb-screw. No key required. Sizes, 8 to 10½ inches.

No. F. Runners best rolled cast steel, bright finish, per pair, $1.75.

No. G. Runners best welded iron and steel, all parts nickel plated, russet straps, per pair, $2.50.

No. H. Same as G. All parts full nickel plated and polished, russet straps, per pair, $3.50.

**FOR TOILET ARTICLES AND CRAPE REFINISHING, SEE PAGE 53.**

# Illustrated Gift Books.

"The Golden Way." } Each containing 6
"In His Keeping." } whole page color pictures by Fred. Hines and 6 illustrated type pages, bound in handsomely embossed covers, stamped with gold, gilt edges, tied with ribbon, each... .. ....$1.00

"The Pathway of Flowers." A poetical album, containing 16 color pages and 16 type pages, decorated with pen and ink, bound in cloth, gilt edges, 4to..... 2.50

"Treasures of Art and Song." Favorite poems of well-known authors, illustrated by large monotints, very artistic and effective, oblong, cloth, gilt extra..... 5.00
Japanese calf..... 6.00

"A Christmas Carol" By the Rev Phillips Brooks, 6 color pages, 10 decorated type pages; gilt edges, tied with gold cord, 4to 1.00

"O Little Town of Bethlehem!" By the Rev. Phillips Brooks, Illustrated in monotints, new edition, 4to.... ..... 75

"Golden Links." A charmingly illustrated birthday text book, 12 color pages and 52 pages of decoration, type and spaces for signatures, bound in cloth, gilt edges 1 50

"Love Divine." Daily texts and hymns for a month, with 32 pages of color and monotint illustrations by Fred. Hines. Large 4to, varnished board cover... ... 1.00

"The First Christmas." "The Infant Jesus." By F. W. Faber, with original illustrations in monotint by Walter Paget. Large 4to, 16 pages ..... . .. 1 00

"Shakespeare's Home." A fine art gift book, containing 10 color sketches of the poet's home and surroundings, 22 type pages, ornamented with pen and ink sketches, gilt edges, beautifully bound in cloth... 3 00

"Bunyan's Home." A fine art gift book, containing 8 color sketches of the poet's home and surroundings. 24 type pages, ornamented with pen and ink sketches, gilt edges, beautifully bound in cloth... 3.00

"The Beautiful World." A fine art gift book, containing 24 excellent monotint pages and 24 decorated letterpress pages, beautiful cloth cover, gilt edges..... .. 3 00

"Year In, Year Out." A book containing 12 beautiful color plates by Walter Paget and 24 pages with pen and ink drawings, with reference to the 12 months of the year, bound in charming fancy cover, gilt edges .. ... .. ..... ..... ..... 1.25

"It Came Upon the Midnight Clear." By Edmund H. Sears, D D. With color pages and 10 decorated type pages, gilt edges, tied with gilt cord, 4to ..... 1.00

"Old Friends and New." A charming autograph album containing 16 color pages, and 6 decorated pages, with space for autographs, 16mo..... ..... 1.00
French morocco..... .. ..... 2.50
Calf..... ..... .... ..... 4.00

"The Language of Flowers." Consisting of 12 color pages and 24 decorative type pages, beautifully bound with a gold blocked fancy cover, gilt edges ..... 1.00

"The Seasons Souvenir." A beautiful booklet with 6 color, 3 monotint and 3 letterpress pages. The color pages have the centres cut out, showing a landscape behind—a most pleasing and novel effect.. .50

"The Legend of the Sea." A booklet in shape of an escalop shell, with 6 color and 6 decorated type pages. This shell is beautifully embossed and gold blocked, packed in a box. Each box also contains a neat card with a wish on it..... .50

"The Glad Year Round." A birthday text book, 12 color pages, 28 monotint pages .50

"Upward." A companion to "Onward." A companion for a month, containing 32 pages of Scripture texts and hymns and original illustrations, in color and monotint. By Fred. Hines. Small 4to, varnished board covers. .. ..... . .... ..... .50

"Onward." A text book for every day in the month, with verses, 4to, 32 pages.... .50

"Shakespeare Pictures." Quotations from Shakespeare, illustrated, with 6 color plates and 6 pages of decorated letterpress, limp colored cover, gilt edges, tied with ribbon ..... ..... ..... .50

"Tennyson Pictures." Quotations from Tennyson, illustrated with 6 color plates and 6 pages of decorated letterpress, limp colored cover, gilt edges, tied with ribbon ..... .... ..... ..... .50

"Bells Across the Snow." By Frances Ridley Havergal. An octavo book containing 12 colored pictures and 12 decorated letterpress pages, bound in colored board cover with cloth back. A new edition of this favorite poem..... .50

"Feathered Favorites." Birds with drawings after Giacomelli, color and monotint, 4to. 16 pages..... .50

"Sea Pearls" (shape of an oyster). Sea pictures in color and monotint, put up in neat box..... ..... ... .. .50

"Happy Birthdays" New and original cover in imitation of satin and lithographed in beautiful colors, gold cord and tassels and gilt edges, 12 pages color and pen and ink sketches, 4to. . .... ..... .50

"Events in the Life of Christ." A series of 8 color plates for decoration of Sunday schools and nurseries, to hang on the walls.... ... .... .. ..... 1.00

## FINE ART CHILDREN'S BOOKS.

By the best Artists and Authors. Printed in Color and Monotint by ERNEST NISTER, Nuremberg.

"Old Father Time." A beautiful children's book, illustrated by Harriet M. Bennett. This book is extra large 4to and contains 16 whole page color pictures and 24 pages of monotint and type.....$2.00

"Round the Hearth." By Harriet M. Bennet. 52 pages of color and monotint, large 4to, boards... ..... ... ..... 2.00

"When All is Young." By Miss Bennett, author of "All Around the Clock." 4to, 52 pages... ..... ..... .... . 2.00

"Familiar Selections from Mother Goose," with new illustrations by Chester Loomis. Large 4to, 48 pages ..... 2.00

"Queen of the Meadow." By Harriet M. Bennett. Large 4to .. ..... .. 2.00

"All Around the Clock" From original drawings in color and monotint by Harriet M. Bennett, verses by Robert Ellis Mack, 4to, 64 pages..... . .... ..... 2.00

"Once Upon a Time." A book consisting of 152 pages of letterpress, profusely ornamented with black and white drawings (process blocks) and 8 whole page color plates ..... .. ... ... ..... 2.00

"Jack Frost." A book for little people. Illustrations by John Lawson, extra large 4to size, 8 color pages, 28 type pages, decorated with black and white drawings, 4to..... ..... .. 1.50

"Childhood Valley." With 40 pages of original illustrations in color and monotint. By John Lawson. Large 4to, boards... 1.50

"Old Father Santa Claus. His Picture Book." By Mr. and Mrs. Mack, 4to, 40 pages..... 1.50

"Bread and Honey." Children's color book, with 24 color pictures and 32 type pages 1.00

"Cherry Cheeks and Roses." A children's book, containing 8 color pages and 24 monotint pages, 4to..... ..... 1.00

"A Christmas Tree Fairy." By Lizzie Lawson, 4to..... 1.00

"I'll Tell You a Story." By Lizzie Mack. Large 4to, 32 pages of color and monotint, board covers..... .. .. .. 1.00

"There Was Once." Famous Fairy Tales. Illustrated by Mr. J. Lawson, 4to, 32 pages .. ..... .... ..... ... 1.00

"Very Funny." Successor to "Funny Friends." 12 color pages and 16 pen and ink and letterpress pages, bound in colored boards .. ..... ..... .75

"Funny Friends." Humorous stories and verses of animals, with original illustrations in color by G. H. Thompson, 4to, boards, 28 pages..... ..... .75

"Favorite Nursery Rhymes." } These are
"Favorite Nursery Tales." } two books of well-known nursery rhymes and stories respectively. They contain 1 color plate and 90 well-illustrated pages of letterpress; handsomely bound with colored covers, each .... . ..... ... . .50

"Toddle's Travel's." Containing 7 color pages and 11 monotint pages, bound in board, with a very pretty cover..... . .50

"Fun and Frolic for Little Folk." A book consisting of 1 color plate and 48 pages of letterpress, abounding in pretty cuts and process blocks..... ..... ... .50

## HYMNS AND POEMS.

Bound in Antique Vellum Padded Covers. New and beautiful covers. Each cover has a different design, executed in Monotint with Colored Decorations. Price, 75c each.

"The Wreck of the Hesperus."
"The Unknown Way."
"The Village Blacksmith."
"The Raven,"
"Bells Across the Snow."
"The Daisy Seekers."
"Sweet By and By."
Songs of Christmas."
"Pilgrims of the Night."
"The Evening Hymn."
"Hark! the Herald Angels Sing."
"Annie and Willie's Prayer."

Each of the above in cloth or Japanese calf at $1.25.

### OTHER NEW BOOKS FOR CHILDREN.

"Dutton's Annual for 1890." 1 vol., large octavo, fully illustrated in monotint and color, board, $1.25. Cloth, gilt side. . . 2.00

"Paul's Friend" By Stella Austin. 4to, cloth, gilt, illustrated..... ..... . .. 2.00

"When I m a Man." By Alice Weber. 4to, illustrated, cloth, gilt..... ..... 2.00

"The Old Pincushion; or, Aunt Clotilda's Guests." By Mrs Molesworth. 4to, illustrated, cloth bound . . ..... 2.00

"Mademoiselle." A story for children. 4to, cloth, gilt .... ..... ..... .. 1.50

"Please Tell Me a Story." Tales by prominent English writers. 12mo, cloth.... 1.50

"Seed, Flower and Fruit." Sunday chats with little folks. By Maggie Symington. 12mo, cloth ... ..... 1.25

"Whose Fault?" A novel. By Jennie Harrison. 12mo..... ... 1.25

"One Little Mustard Seed." A story for little children. Small 4to, illustrated... 1.00

"A Far Away Cousin." By Katherine D. Cornish. 16mo, illustrated..... .75

"Toxie's Adventures from his own point of view." A story told by a dog. 12mo, illustrated..... ..... .. ..... .75

"Bonnie Little Bonibel and Her Day Off." By Mary D. Brine. Illustrations by Miss Plympton. 12mo, half white binding.... .75

"Her Own Way." By Francis Armstrong, 16mo, illustrated..... .75

"Friday's Child." A touching story of a little boy who was born on Friday. By Francis. 12mo ..... ..... .75

### CALENDARS FOR 1891.

"Through the Year." A fine art calendar for 1891. Beautifully lithographed and printed in Nister's finest style; containing 12 full sized illustrations by our best artists, each appropriate to the season, and containing the calendar for the month, the page for each month made to turn over without injury, thus leaving the calendar intact at the end of the year, in a neat box.. ..... . $1.00

A neat and pretty Brass Stand for this Calendar..... 1.25

SMALLER CALENDARS IN SAME STYLE.

"The Circling Year." With selections from Shakespeare... ... ..... .... .50

"Mizpah." Scriptural selections ..... .50
Brass Stand for each of the above.....1.00

"The Shakespearian Year." A block Shakespear calendar. The cardboard represents Shakespeare's house.... .... .50

"Times and Seasons." A monthly calendar, with colored plates, all of devotional subjects; a very attractive calendar..... 1.50
Brass Stand for the above..... 1.25

# Jewelry Department.

The limited space at our disposal allows us to present but a few of the many styles we carry; should you desire anything not illustrated kindly give description and price you desire to pay and we will give your order our best attention

## Buckles.

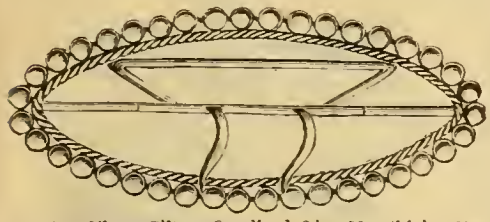

No. 501. Silver, Gilt or Oxydized, 3 in., 50c; 4½ in., 75c

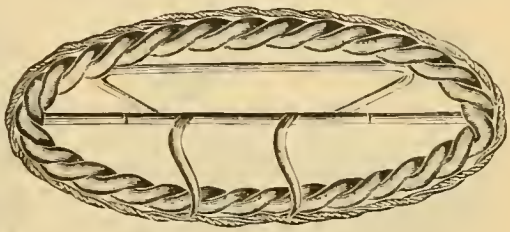

No. 503. Silver, Gilt or Oxydized, 3 inches, 50c; 4½ in., 75c.

No. 505. White or Natural Pearl, 1¼ in., 25c; 2¼ in., 39c; 3 in., 55c; 3¾ in., 85c; 4¾ in., $1.19.

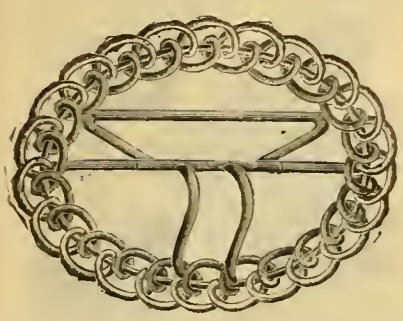

507 Silver, Gilt or Oxydized. 3 in., 39c; 50c.

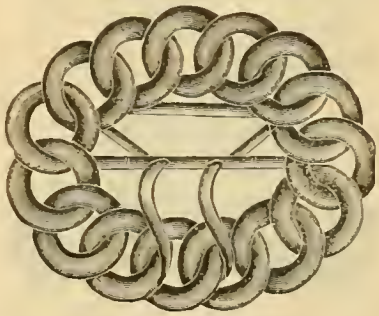

No 509 Silver, Gilt or Oxydized, 3½ in., 98c; 4½ in., $1.25.

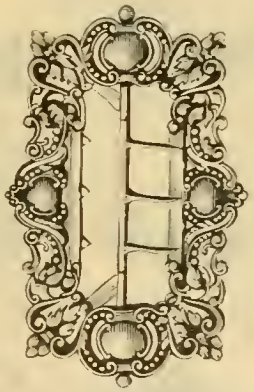

No. 513 Oxydized. 3½ in., 45c.

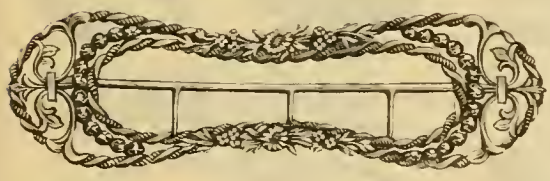

No. 511. Oxydized and Riveted Cut Steel, 4¾ inch ..... 85c

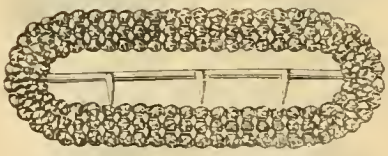

No 515. Riveted Cut Steel, 3½ in., 39c; 4¾ in., 65c; 5½ in., 85c

No. 517. Silver, Gilt or Oxydized, 4 in., 39c; 5½ in., 50c; 7 in., 75c,

No. 519. Silver, Gilt or Oxydized. 4½ in., 50c; 6½ in., 75c

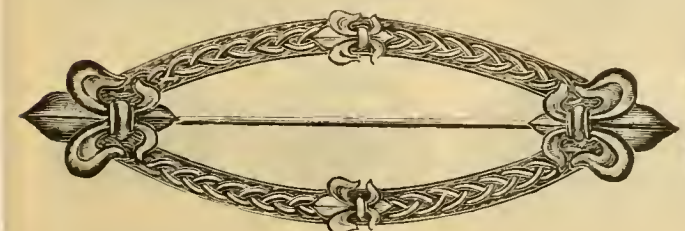

No. 521 Silver, Gilt or Oxydized, 6 inches ..... 75c

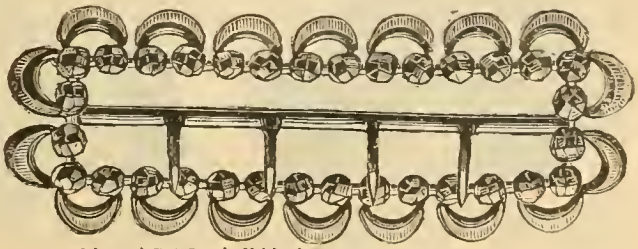

No. 523. Riveted Cut Steel, 3¼ inches, 25c; 4¼ inches, 35c; 5¼ inches 45c.

# Rings.

We would call attention to our line of Real Diamond Rings, from $20.00 upwards, and would be pleased to give full information, etc., upon intimation.

RING SIZES.

For Children.... ..from 0 to 2
For Misses ..... ...from 0 to 5
For Ladies ..... ..from 0 to 8
For Gentlemen.... ...from 0 to 10½

To get exact size, pass a piece of wire or cardboard tightly around the second joint of the finger and then measure according to the gauge here given.

Children's Rings in large sizes will cost 45c extra; Misses,' 55c extra; Ladies,' 75c extra, and Gentlemen's, $1.00 extra.

No. 537. Child's Solid Gold Ring, set with turquoises and pearl, or garnets and pearl, $1.10

No. 539. Child's Solid Gold Ring, set with turquoise and pearl or garnet and pearl, 85c.

No. 541. Childs' Solid Gold Ring, set with garnets, emeralds or sapphires, $1.45; Misses' sizes, $1.85.

No. 543. Misses' Solid Gold Ring, set with turquoise or garnet, $1.69.

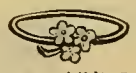

No. 545. Child's Solid Gold Ring with blue enamel forget me-nots 85c.

No. 547. Child's Solid Gold Ring, set with garnets or turquoises, $1.25.

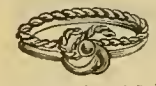

No. 549. Misses' Solid Gold Ring, set with turquoise, emerald, garnet or sapphire, $1.85.

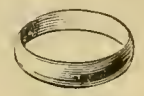

No. 551. Child's Solid Gold Plain Band Ring, 75c.

No. 553 Child's Solid Gold Chased Band Ring, 75c.

No. 555 Childs' Solid Gold Chased Band Ring, 55c.

No. 557. Child's Solid Gold Ring, set with diamond, $1.35; Misses' sizes, $1.75.

No. 559. Child's Solid Gold Ring, set with cluster of pearls and centre of ruby, sapphire or emerald, $2.25

No. 561. Ladies' Solid Gold Ring set with diamond, $5.50.

No. 563. Ladies' Solid Gold Ring, set with two diamonds, ruby and sapphire $5.75.

No. 565. Ladies' Solid Gold Ring, with centre of real moonstone and a diamond at each end, $8.25.

No. 567. Ladies' Solid Gold Ring, set with three diamonds, $10.80

No 569. Misses' Solid Gold Ring, with centre of white enamel daisies set with diamond. $5.25.

No. 571 Ladies' Solid Gold Ring, set with Rhinestone, $1 50.

No. 573. Ladies' Solid Gold Chased Band Ring, $2.50.

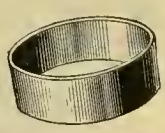

No 575. Ladies' Solid Gold Plain Band Ring, $1 85.

No. 577. Ladies' Solid Gold Wedding Ring, 18 karat, $5.25, heavy, $7.50; extra heavy, $10.25.

No. 579. Ladies' Solid Gold Chased Band Ring, $1.25.

No. 581. Ladies' Solid Gold Chased Friendship Ring, $1 75.

No. 583 Ladies' Solid Gold Chased Band Ring, $1.59.

No 585. Ladies' Solid Gold Ring, set with three Rhinestones, $2.45.

No. 587. Ladies' or Gents' Oxydized Silver Snake Ring, colored stone in head, $2.25.

No. 589. Gents' Oxydized Sterling Silver Ring, very heavy, set with moonstone, $2.75.

No. 591. Ladies' Solid Gold Guard Ring, $1.19

No. 5 3. Ladies' or Gents' Oxydized Silver Snake Ring, with colored stones in heads. $2 75.

No. 595. Ladies' Solid Gold Ring, set with Rhinestone, $2.25

No. 597. Ladies' Solid Gold Ring, with two garnets, sapphires or emeralds, $3.50.

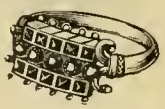

No. 599. Ladies' Solid Gold Ring, set with garnets and pearls or turquoises and pearls, $3.50.

No. 601. Ladies' Solid Gold Marquise Ring, set with Rhinestones, garnet or sapphire centre, $5.98.

No. 603. Ladies' Solid Gold Ring, set with centre of large turquoise and small pearls and turquoise at each end, $3.98.

No. 605. Ladies' Solid Gold Ring, with cluster of pearls and rosaline centre with emerald, ruby or sapphire, $5 98

No. 607. Ladies' Solid Gold Ring, with cluster of pearls and emeralds, rubies or sapphires in centre, $3 75.

No. 609. Boy's or Girl's Solid Gold Ring, set with cameo, $1.25.

No. 611. Ladies' Solid Gold Ring, set with four garnets, emeralds or sapphires, $4.25.

No. 613. Boy's Solid Gold Ring, with real intaglio, $3.75.

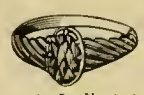

No. 615 Ladies' Solid Gold Ring, set with emerald, sapphire or garnet, $2.98.

No. 617. Boy's Solid Gold Ring, set with real intaglio, $2.50.

No. 619. Boy's Solid Gold Ring, set with onyx, $1.39.

No 621. Boy's Solid Gold Ring, set with real intaglio, $2.98.

No. 623. Gents' Solid Gold Ring, set with real intaglio, $6.98.

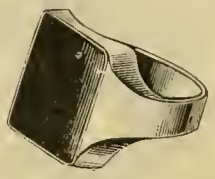

No. 625. Gents' Solid Gold Ring, set with onyx or bloodstone centre, $4.98.

No. 627. Boy's Solid Gold Ring, set with raised intaglio, $4.50.

No. 629. Boy's Solid Gold Ring, set with real intaglio, $3.50.

No. 631. Boy's Solid Gold Ring, set with real intaglio, $3.75

# Lace Pins.

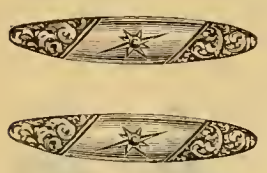

No. 633. Etruscan Solid Gold Bib Pins, set with Turquoise, $2.98 pair.

No. 635. Rolled Gold Bib Pins, 59c. per pair.

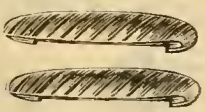

No. 637. Rolled Gold Bib Pins, 65c. per pair.

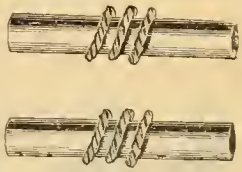

No. 639. Etruscan Rolled Gold Bib Pins, 98c per pair.

No. 641. Rolled Gold Lace Pin..... ..50c

No. 643. Rolled Gold Lace Pin, with pearl head and gold trimmings, $1.49.

No. 643. Rolled Gold Lace Pin, set with Rhinestone, $1.25.

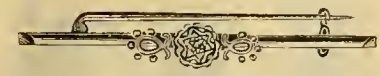

No. 647. Rolled Gold Lace Pin, set with Rhinestone, 95c.

No. 651. Solid Gold Lace Pin, set with Rhinestone, $1 49, with 3 Rhinestones $2.25.

No 653. Solid Gold Lace Pin, set with Rhinestones, $2.75.

No. 655. Rolled Gold Name Pin (any name) $1.00. Same in sterling silver, $1.25.

No. 657. Rolled Gold Lace Pin.. ..... $1.39

No. 659. Onyx Lace Pin.. 98c. Earrings to match, 59c per pair.

No. 661. Onyx Lace Pin, set with pearl, $1.10. Earrings to match, 89c per pair.

No. 663. Onyx Lace Pin, $1.25. Earrings to match, 69c per pair.

No. 665. Bright or Oxydized Sterling Silver Lace Pin, 85c.

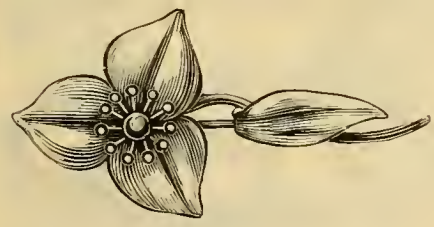

No. 667. Bright or Oxydized Sterling Silver Lace Pin, $1.35.

No. 669. Bright or Oxydized Sterling Silver Lace Pin, $1.10.

No. 671. Rolled Gold Lace Pin, with solid gold trimming, $1.25.

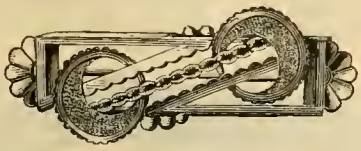

No. 673. Rolled Gold Lace Pin, with solid gold facing, $1.27.

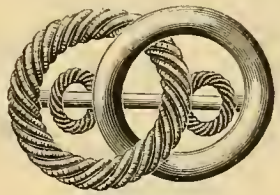

No. 675. Rolled Gold Lace Pin..... $1.19

No. 677. Rolled Gold Lace Pin, with solid gold trimmings, $1 59.

No. 679. Rolled Gold Lace Pin, set with Rhinestones, $1.49.

No. 681. Rolled Gold Lace Pin, with solid gold front and set with Rhinestones, $1,75.

No. 683. Rolled Gold Lace Pin, set with Rhinestone, 64c.

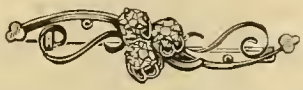

No. 685. Solid Gold Lace Pin, set with Rhinestones $1.98.

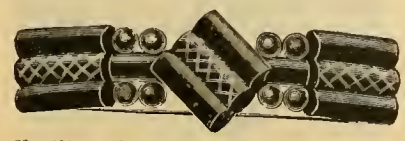

No. 689. Rubber Lace Pin.....49c

No. 691. Rubber Lace Pin ... ..... .55c

No. 693. Rubber Lace Pin - 59c

# Earrings.

No. 695. Solid Gold Earrings, set with cluster of Rhinestones and garnet, $3.25 per pair.

No. 697. Bright or Oxydized Sterling Silver Earrings, 75c per pair.

No. 699. Sterling Silver Earrings, 35c pair; larger size, 45c pair

No. 701. Bright or Oxydized Sterling Silver Earrings, 89c per pair.

No. 703. Rolled Gold Earrings, set with moonstone and turquoise, solid gold wires, $1.50 per pair.

No. 705. Onyx Earrings, 55c per pair

No. 707. Onyx Earrings, 45c per pair.

No. 709. Rolled Gold Earrings, set with Rhinestone, solid gold wires, $1.35 pair.

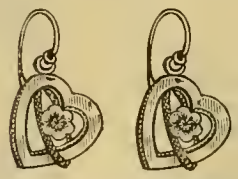

No. 711. Rolled Gold Earrings, with solid gold trimmings and wires, $1.10 pair.

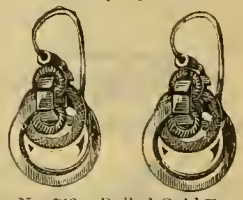

No. 713. Rolled Gold Earrings, with solid gold trimmings and wires, $1.25 pair.

No. 715. Solid Gold Screw Earrings, set with Rhinestones, $1.25 per pair.

No. 717. Solid Gold Earrings, set with Rhinestone, $1.25 per pair.

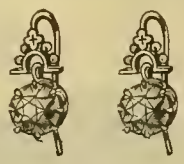

No. 519. Solid Gold Earrings, set with Rhinestone, $3.50 per pair.

No. 721. Solid Gold Earrings, set with Rhinestone, $2.50 per pair.

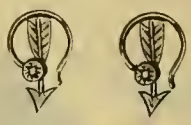

No. 723. Solid Gold Spiral Earrings, set with Rhinestone, $1.75 per pair.

# Bracelets.

No. 725. Misses' Rolled Gold Bracelet with patent spring clasp, $1.19 each.

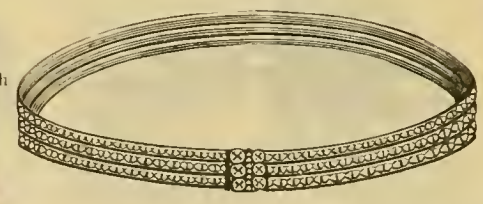

No. 727. Ladies' Picked Sterling Silver Bangle Bracelet, $2.98 each.

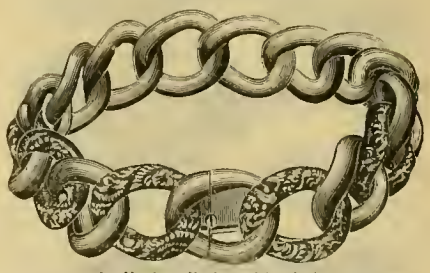

No. 731. Ladies' Rolled Gold Chain Bracelet, heavy links, $5.25 each.

No. 735. Ladies' Rolled Gold Bracelet with heart pendant, $1.75 each.

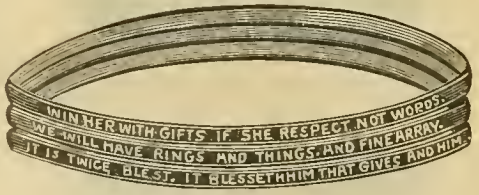


No. 733. Shakesperian Bracelets, (illustration shows three quotations), 18 selections, 49c each.

No. 729. Ladies' Picked Sterling Silver Bracelet, $1.39 each.

No. 741. Ladies' Rolled Gold Bracelet, solid gold trimming, patent spring, $2.75 each

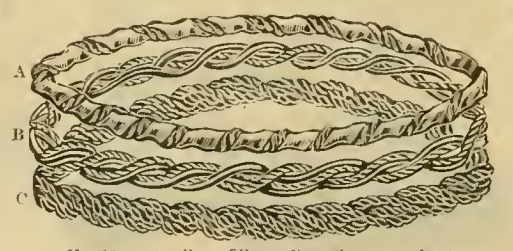


No. 739. Sterling Silver Bracelets. Style A, 89c each; styles B and C, 98c each; other assorted patterns from 50c upwards.

No. 737. Ladies' Rolled Gold Bead Bracelet, patent spring, $2.50 each.

# Necklaces and Combs.

No. 743. Childs' Solid Gold Neck Chain and Locket, set with diamond, $9.25.

No. 745. Rolled Gold Necklace, $1.98; larger size, $2.25. The same in Sterling Silver, $2.25 and 2.50. The same in Solid Gold, $7.50 and 9.85.

No. 747. Picked Sterling Necklace with Pendants. 42 beads on necklace and 14 on pendant, $5.50

No. 749. Silver Plated Necklace, set with Rhinestones, and 12 Rhinestone pendants. $4.75; without pendants, $2.98.

No. 751. Pearl Bead Necklace, 79c one row, 49c; three rows, 98c

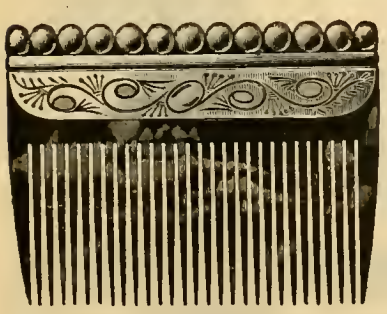

No. 753 Shell Side Combs, with silver or gilt gilt trimmings, $1.70 pair.

No. 755. Shell Comb, with 13 Rhinestones, set in silver plate, $1.50 each; with 11 Rhinestones, 98c each.

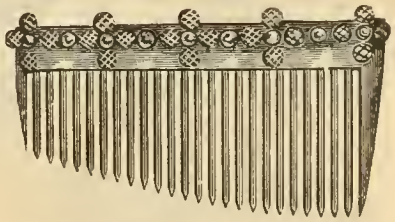

No 757. Amber Side Comb, set with Rhinestones and Pearls, assorted patterns, $2.25 each.

# Garnet Jewelry.

No. 759. Bohemian Garnet Screw Earrings, set in gold, 85c per pair.

No. 761 Bohemian Garnet Earrings, set in gold, $1 25 per pair.

No. 763. Bohemian Garnet Earrings, set in gold, $1.50 per pair.

No. 765. Bohemian Garnet Earrings, set in gold, assorted designs, $1.10 per pair.

No 767. Bohemian Garnet Screw Earrings, set in gold, 95c per pair.

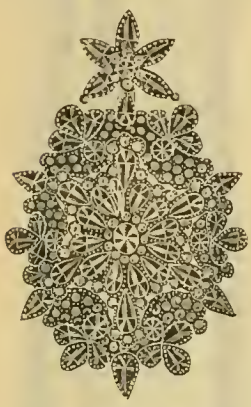

No. 769. Bohemian Garnet Pendant, set in gold, assorted designs, $5.00 to 10.00.

No. 771. Ladies' Bohemian Garnet Bracelet, with spring catch, $1 25 each; same style with two rows of garnets, $2.25 each; three rows, $3 75 each.

No 773. Bohemian Garnet Lace Pin, in gold settings, assorted designs, $3 50 to 10.00.

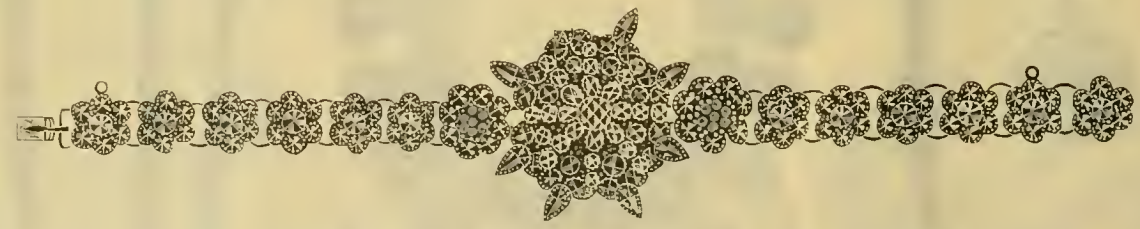

No. 775. Bohemian Garnet Link Bracelet, set in gold ..... $6.75.

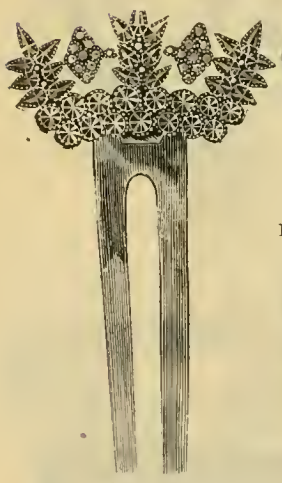

No. 785. Bohemian Garnet Hair Ornament, set in gold, assorted designs, $2.98 to 5.98.

No. 777. Bohemian Garnet Scarf Pin with carbuncle, 75c.

No. 779. Bohemian Garnet Scarf Pin, set in gold, $1 00.

No. 781. Bohemian Garnet Scarf Pin, set in gold, 75c.

No. 783. Bohemian Garnet Scarf Pin, set in gold, $1.50.

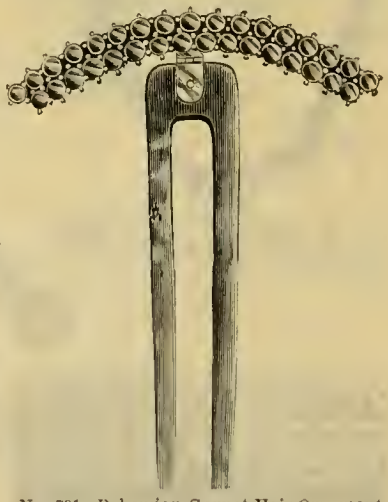

No. 791. Bohemian Garnet Hair Ornament, set in gold, assorted designs, $1.98 to 3.98

No. 787. Bohemian Garnet Lace Pin, set in gold, $3.98.

No. 789. Bohemian Garnet Lace Pin, set in gold, $2.25.

No. 793. Bohemian Garnet Lace Pin, set in gold, assorted designs, from $1.98 to 2.75.

No. 795. Bohemian Garnet Lace Pin, set in gold, assorted designs, from $1.25 to 1.75.

No. 797. Bohemian Garnet Lace Pin, set in gold, assorted designs, from $2 98 to 4.50.

# Watches and Fob Chains.

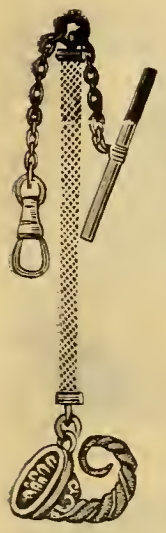

No. 799. Rolled Gold Victoria Fob Chain, with colored enamel flower set in horn, $1.98.

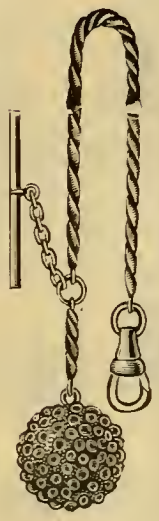

No. 801. Rolled Gold Victoria Fob Chain, $1.69.

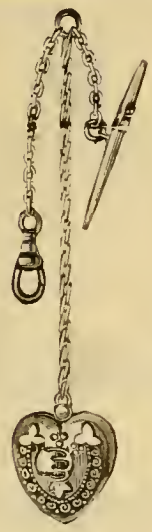

No. 803. Rolled Gold Victoria Fob Chain, set with moonstone, $1.45.

No. 805. Rolled Gold Victoria Fob Chain, with assorted miniature paintings, $2.25.

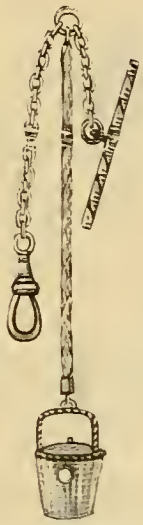

No. 807. Sterling Silver Victoria Fob Chain with surprise basket, $1.89

No. 809. Rolled Gold Victoria Fob Chain, $1.85.

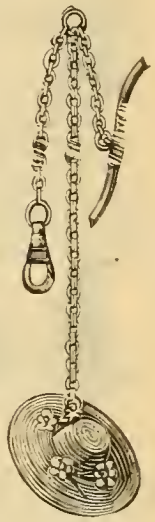

No. 811. Sterling Silver Victoria Fob Chain, $1.39.

No. 813. Ladies' Solid Gold Hunting Case Watch, richly engraved Cases, assorted patterns, Swiss movement, fully jeweled, 10 karat, $13.50; 14 karat, $18.75.

No. 815. Ladies' Solid Gold Open Face Chatelaine Watch, richly engraved, Swiss movement, fully jeweled, stem winder, 10 karat, $11.75; 14 karat, 15.25.

No. 817. Octagon Shape Coin Silver Thimble, 55c The same in gold, $4.50.

No. 819. Engraved Coin Silver Thimble, 49c; engraved gold thimble, $3.25; plain silver thimble, 23c; in solid gold, $2.85.

No. 821. Ladies' Oxydized Embossed Silver Chatelaine Watch, stem winder and setter, assorted designs, $5.25

No 823. Ladies' Silver Open Face Chatelaine Watch, stem winder and setter, jeweled, Swiss cylinder movement, handsomely engraved, $5.25.

No. 825. Ladies' 14 Karat Gold Watch, stem winder and setter, jeweled, Elgin movement, assorted designs, $32.50. Gents', $45.00, 55.00, 75.00.

No. 827. Ladies' Silver Chatelaine Watch, fully jeweled, Swiss movement, stem winder and setter, handsomely engraved case, $7.25.

No. 829. Ladies' Silver Hunting Case Watch, stem winder, Swiss jeweled movements, $6.50.

No. 831. Boys' Silver Hunting Case Stem Winder Watch, richly engraved case, assorted patterns, Swiss movement, jeweled, $7.50; American movement, $12.50.

# Gents' Jewelry, Etc.

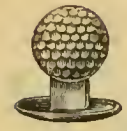
833

835

837

839

841

843

845

847

849

No. 833. Polished Rolled Gold Plate Lever Collar Button, hammered top, 20c
No. 835. Solid Gold Collar Button, 10 karat, $1.25; 14 karat, $1.75; 18 karat, $2.85
No. 837. Polished Rolled Gold Plate Collar Button, set with Rhinestone, 45c.

No. 839 Ladies' Solid Gold Collar Button, 75c.
No. 841. Solid Gold Collar Button, set with diamond chip, $1.75; set with Rhinestone, $1.30; gold plated 50c.
No. 843. Sterling Oxydized Silver Collar Button with cut silver star, 25c

No. 845. Engraved Etruscan Rolled Gold Plate Collar Button, set with Rhinestone, 55c.
No. 847. Etruscan Rolled Gold Plate Collar Button, 30c; solid gold, $1.25
No 849. Solid Gold Spiral Shirt Stud, set with Rhinestone, 85c.

851

853

855

857

859

861

863

865

867

869

No. 851. Bright or Oxydized Sterling Silver Scarf Pin, 75c.
No. 853. Solid Gold Scarf Pin, $1.75.
No. 855. Rolled Gold Scarf Pin, 59c.
No. 857. Solid Gold Scarf Pin, set with real hemitite, $1.59.

No. 859. Solid Gold Scarf Pin, set with real moonstones, $1.98.
No. 861 Rolled Gold Scarf Pin, set with large and small pearls, 55c.
No. 863 Solid Gold Scarf Pin, with cluster of rhinestones and emerald, $1.98.

No. 865. Rolled Gold Scarf Pin, set with rhinestones, 95c.
No. 867. Solid Gold Scarf Pin, with pendant rhinestone, $1.25.
No. 869. Rolled Gold Scarf Pin, with rhinestone in head, 35c.

871

873

875

877

879

881

No. 871 Ladies' Rolled Gold and Platina Cuff Buttons, 35c per pair.
No. 873. Gents' Rolled Gold Cuff Buttons, with solid gold trimmings, $1.25 per pair.

No. 875. Gents' Rolled Gold Cuff Buttons, 65c per pair.
No. 877. Gents' Rolled Gold Cuff Buttons, with real intaglio centre, 95c per pair.

No. 879. Gents' Rolled Gold Cuff Buttons, 75c per pair.
No. 881. Ladies' Bright or Oxydized Sterling Silver Cuff Buttons, 59c per pair.

No. 883. Gents' Rolled Gold Cuff Links, set with turquoise, 89c per pair.

No 885. Gents' Bright or Oxydized Sterling Silver Cuff Links, 98c per pair.

No. 887. Rolled Gold Link Cuff Links 95c per pair.

No. 889. Rolled Gold and Platina Link Cuff Buttons, 69c per pair.

No. 891. Rolled Gold or Sterling Silver Cuff Buttons, $1.45 per pair.

No. 893. Gents' Rolled Gold Barrel Charm, with assorted stones, $1.75.

No. 895. Gents' Rolled Gold Compass Charm, 95c.

No. 897. Gents' Rolled Gold Charm, with intaglio and colored stone, $1.49.

No. 899 Gents' Rolled Gold Charm, set with tiger eye and other colored stone, $1.25.

No. 901. Gents' Rolled Gold Charm, set with colored stone, $1.25.

No. 903. Gents' Rolled Gold Charm, with intaglio, 89c.

# Chains, Pens, Etc.

No. 905. Gents' Rolled Gold Watch Chain. $2.25.

No. 907. Gents' Rolled Gold Watch Chain, $1.75.

No. 909. Gents' Sterling Silver Watch Chain, $1.98.

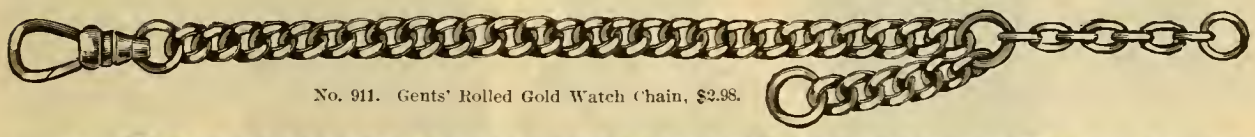

No. 911. Gents' Rolled Gold Watch Chain, $2.98.

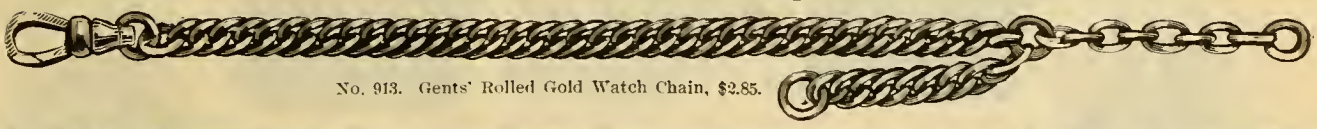

No. 913. Gents' Rolled Gold Watch Chain, $2.85.

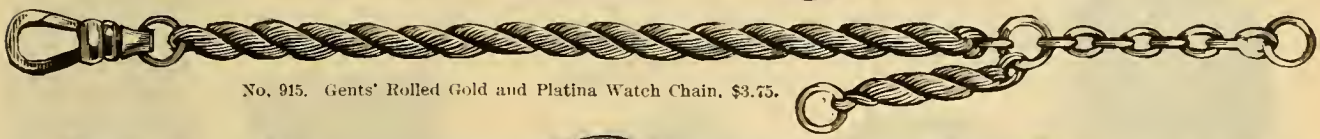

No. 915. Gents' Rolled Gold and Platina Watch Chain, $3.75.

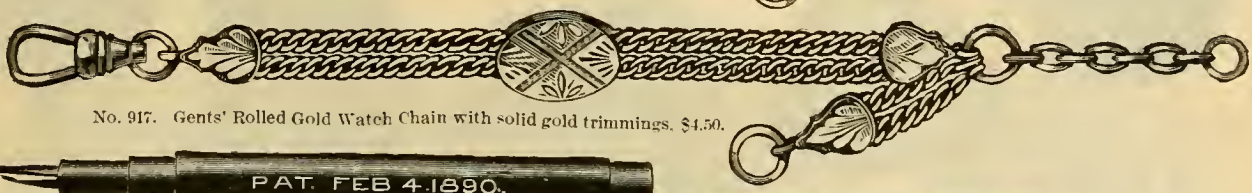

No. 917. Gents' Rolled Gold Watch Chain with solid gold trimmings, $4.50.

No. 919. "Nellie Bly" Stylographic Pen..... 50c

No. 921. Rolled Gold Slide Tooth Pick..... 69c

No. 923. The Waterman Ideal Fountain Pen, any style nib, with No. 1 gold pen, $2.50; No. 2, $3.00; No. 3, $3.50; No. 4, $4.00; No. 5, $5.00. Gold mounted with case, $1.00 extra.

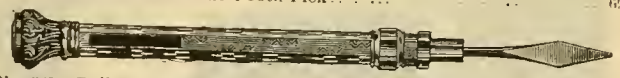

No. 925. Rolled Gold Slide Tooth Pick, with stone head ... 85c

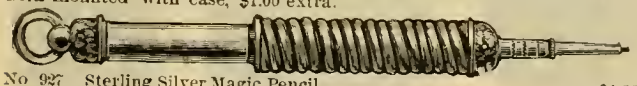

No. 927. Sterling Silver Magic Pencil..... $1.39

No. 929. Pearl Rustic Magic Pencil..... $1.98

No. 931. Oxydized Sterling Silver Magic Pencil..... $1.59

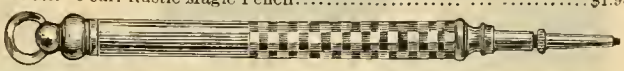

No. 933. Rolled Gold Magic Pencil ..... 65c

No. 935. Pearl Handle Slide Pen Holder..... With No. 1 gold pen, 98c; No. 2 gold pen, $1.19; No. 3 gold pen, $1.39

No. 937. Ivory Handle Pen Holder..... With No. 3 gold pen, 95c; No. 2 gold pen, 85c; No. 4 gold pen, $1.10.

No. 939. Ebony Handle Slide Pen Holder ..... With No. 4 gold pen, $1.09; No. 3 gold pen, 95c; No. 5 gold pen, $1.25

No. 941. Pearl Handle Pen Holder ..... With No. 3 gold pen, $1.29; No. 2 gold pen, $1.10; No. 4 gold pen, $1.35.

# Leather Goods.

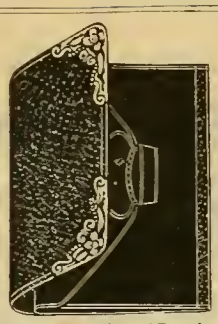

No. 501. Real Seal Leather Card Case with oxydized corners, inside pocket and three compartments, $2.15 Grain Leather, $1.69, 1.98.

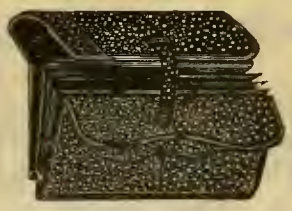

No 503. Gents' Real Seal Leather Pocketbook, six compartments and stamp pockets, with strap, $1.65.

No. 511. Nickel Chatelaine with leather trimmings, containing mirror, memorandum and smelling bottle, $2 25.

No. 505. Grain Leather Pocketbook, latest design, eight compartments, $2.98; Alligator Leather $3 15; Real Lizard, $4 85.

No. 507. Real Seal Leather Bill Book, latest style, outside pocket, 75c; without pocket, 69c. Calf Leather, without pocket, 55c.

No. 515. Real Seal Leather Chatelaine Purse with oxydized top and mountings, chamois lined, $2 50.

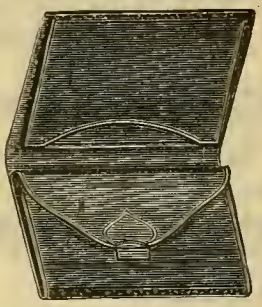

No. 509. Grain Leather Card Case, square shape, three compartments and change pocket with flap, 4½ inches, $1 25; Real Seal Leather, $1.75.

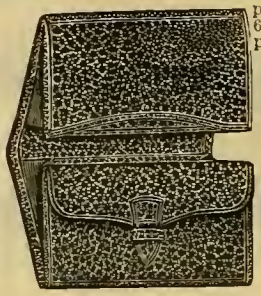

No. 513. Grain Leather Card Case, three compartments and change purse, 4½ inches, 69c; real seal leather, $1.10.

No. 521. Chain Purse with oxydized top and trimmings, $2 69; similar, $2.50

No. 517. Chamois Bon Bon Purse, oxydized top, 59c; Chamois Purses with oxydized tops, 35c, 40c, 42c; Seal Leather, 49c.

No. 527. Gents' Real Alligator Wallet, with bill fold and strap, $2.50; real seal, $1.95; calf leather, $1.35

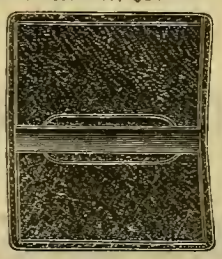

No. 519. Gents' Real Seal Leather Card Case, seal lined, four compartments, 4½ inches, $1.98; smaller size, $1.69.

No. 523. Seal Leather Bill Book, two inside and one outside compartments and change pocket, $1.50.

No. 525. Black Morrocco Card Case, four compartments, 59c.

No. 529. Ladies' Allgator Leather Purse, inside pocket, oxydized frame, 59c.

No. 531. Real Seal Card Case, three compartments and stamp pocket, sterling silver corners, $2.50.

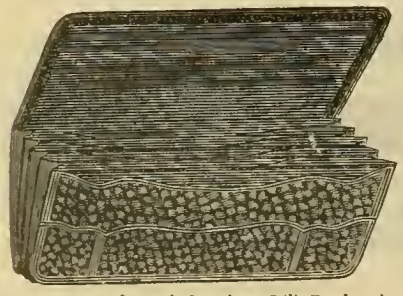

No. 533. Real Seal Leather Bill Book, nine compartments, $2 98; calf leather, $2.50; grain leather, $1.98.

No. 535. Grain Leather Bill Book with stamp pockets, 75c.

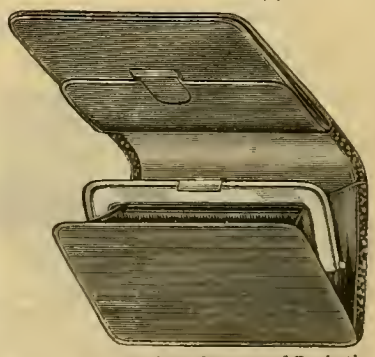

No 537. Real Seal Card Case and Pocketbook combined, four compartments, 98c; finer, $1 35, 1 98, 2 50; Ooze Calf Leather, $2.25; Real Alligator, $2.98

# Leather Goods.

No. 539. Grain Leather Music Roll, $1.10; in Alligator leather, $1.95.

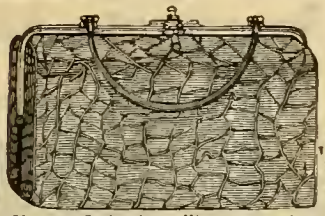

No. 541. Imitation Alligator Leather Hand Bag, 8 inches, $1.10; 9 in., $1.35.

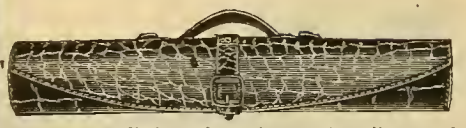

No. 543. Embossed Leather Music Roll, 75c and $1.05; grain leather, $1.95; real seal, $2.69.

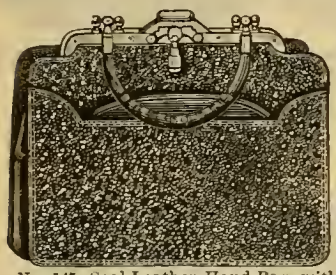

No. 545. Seal Leather Hand Bag, with inside and two outside pockets, calf trimmed, bellows bottom, 7¾ ins., $1.95.

No. 547. Leather Covered Pocket Flask, $1.45.

No. 549. Tourist Glass, in Russian leather case, 80c.

No. 551. Russian Leather Flask, ½ pint, $2.70; ¾ pint $3.15; alligator leather, ½ pint, $3.38; ¾ pint, $3.83.

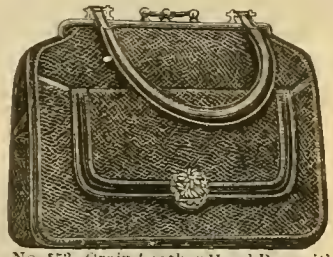

No. 553. Grain Leather Hand Bag, with outside pockets, 7 inches, 98c.

Our stock comprises the finest goods to be found anywhere. Prices lower than the lowest.

No. 555. Real Seal Leather Chatelaine Bag, chamois lined, oxydized silver mountings, inside pocket, $3.75; ooze calf leather, $3.39.

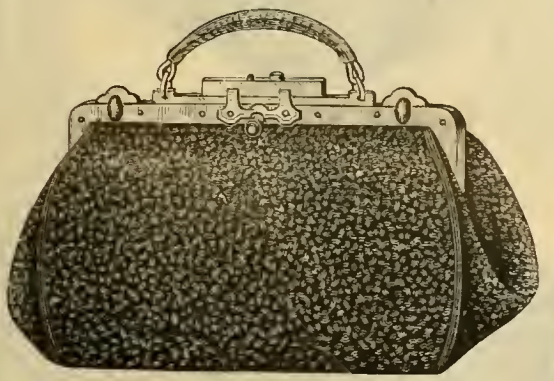

No. 557. Black or Brown Grain Leather Clu Bag, leather lined, with stay hinges, 10 inches $1.85; 11 inches, $1.95; 12 inches, $2.05; 13 inches $2.15; 14 inches, $2.25; 15 inches, $2.35; 16 inches $2.45.

The Same in Polished Real Alligator, 10 inches, $3.25; 11 inches, $3.75; 12 inches, $4.00, 13 inches, $4.50; 14 inches, $4.75; 15 inches, $5.00; 16 inches, $5.50; 17 inches, $6.00; 18 inches, $6.50.

No. 559. Real Seal Leather Chatelaine Bag, chamois lined, oxydized silver mountings, $2.50; the same in ooze leather, $2.25.

No. 561. Real Seal Leather Hand Bag, leather bound, inside and outside pockets, bellows bottom, 8 inches, $4.35; 9 inches, $4.69; grain leather, 8 inches, $2.98; 9 inches, $3.35.

No. 563. Grain Leather Gladstone Bag, muslin lined, 14 inches, $3.15; 16 inches, $3.60; 18 inches, $4.05; 20 inches, $4.50; leather lined, 14 inches, $5.40; 16 inches, $6.00; 18 inches, $6.60; 20 inches, $7.20.

No. 565. Grain Leather Gladstone Bag, fully fitted, 16 inches, $11.40; 18 inches, $12.60; 20 inches, $13.80.

No. 567. Grain Leather Chatelaine Bag, oxydized silver mountings, $2.98; real seal leather, $4.25.

# Traveling Cases.

No. 569. Russian or Alligator Leather Combination Collar and Cuff Box, $1.05; embossed leather, $1.49; with satin lining, $1.95.

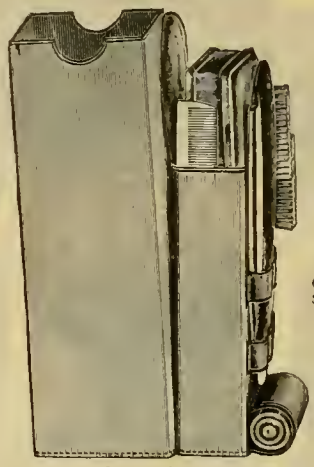

No. 571. Gents' Sole Leather Dressing Case, fitted with eight pieces, $2.69.

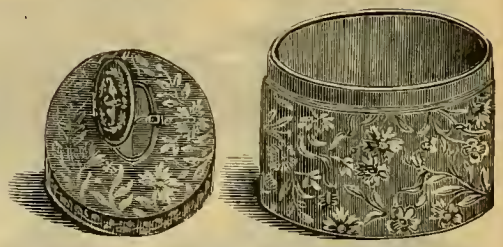

No. 573. Embossed Leather Collar and Cuff Box, with Oxydized top compartment for buttons, $1.48; satin lined, $1.89.

No. 575. Ladies' or Gents' Embossed or Sole Leather Dressing Case, fully fitted, with nine pieces and French Plate Standing Mirror, 8¼x4½ inches, $4.25.

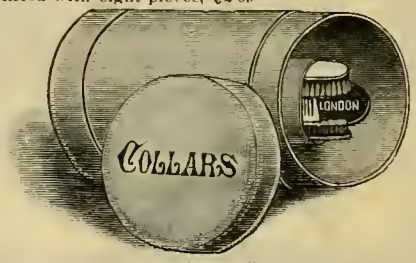


No. 577. Sole Leather Collar and Cuff Box, fitted with comb, brush, nail and tooth brush for traveling, $2.89.

No. 579. Ladies' Grain Leather Dressing Case, fully fitted, $2.29.

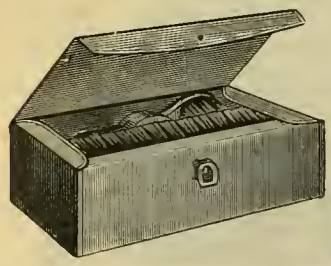

No. 581. Sole Leather Blacking Case, containing shoe brush, dauber and blacking, 55c.

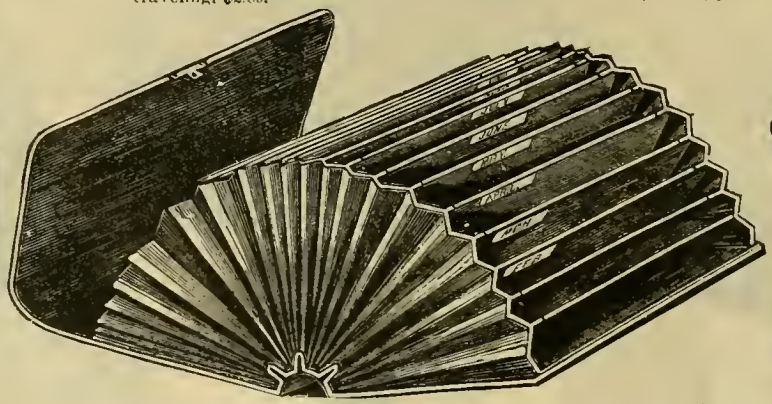

No. 583. Imitation Alligator or Grain Leather Patent Banker's Case, double action, extension lock with key and spring, thirteen pockets, $4.25; sixteen pockets, $4.98.

No. 585. Imitation Alligator or Grain Leather Patent Banker's Case, double action extension lock with key and spring, twenty-eight pockets, alphabetically arranged, $5.50; with thirty-one pockets, $6.50.

No. 587. Sole Leather Hand Stitched Dressing Case, with four pieces, 65c, larger size, 98c.

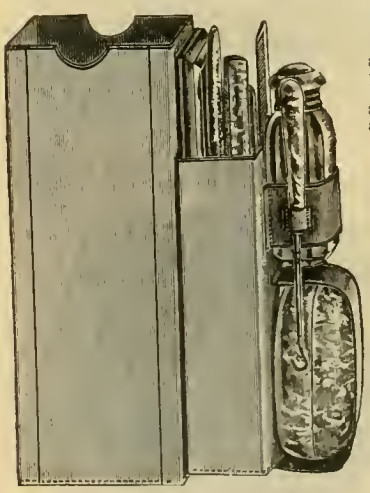

No. 589. Ladies' or Gents' Sole Leather Traveling Dressing Case, containing eight Celluloid pieces and mirror, $4.48.

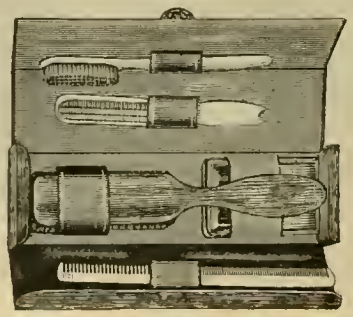

No. 591. Ladies' or Gents' Embossed Leather Dressing Case, containing five pieces, $1.98.

No. 593. Ladies' or Gents' Seal Leather Traveling Dressing Case, fully fitted, $8.48.

# Smokers' Articles.

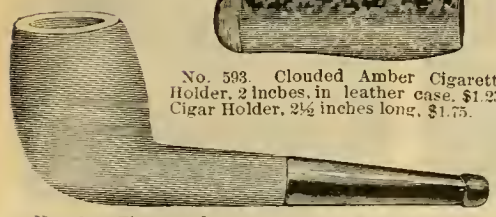

No. 593. Clouded Amber Cigarette Holder, 2 inches, in leather case, $1.25. Cigar Holder, 2½ inches long, $1.75.

No. 597. The London Genuine Meerschaum Pipe, length 6 inches, in leather case, $2.98.

No. 599. Embossed Leather Cigar Case, with double silk embroidered flap, $1.15.

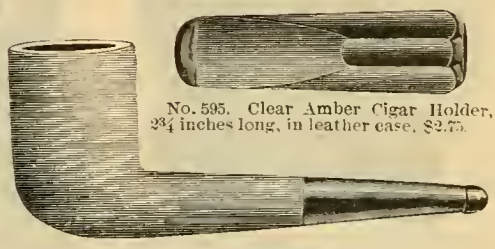

No. 595. Clear Amber Cigar Holder, 2¾ inches long, in leather case, $2.75.

No. 601. The Paris Genuine Meerschaum Pipe, length 6 inches, in leather case, $3.23.

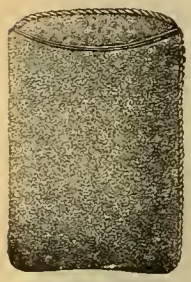

No. 603. Grain Leather Cigar Case, 39c.

No. 605. Oxydized Match Safe, $1.45.

No. 615. **THE ELECTRIC CIGAR LIGHTER,** nickel plated with ebonized wood top, suitable for parlor or library. By pressing centre rod the light is instantaneous. Perfectly safe and simple in construction, height 7 inches, base 6¾ inches, $5.00; the same with medical battery attachment, $10.00.

Full instructions with each machine.

Ebonized Wood Smoking Table, nickel mountings, silk plush top, height 33½ inches, top 14½ inches, $2.65 each extra.

Smokers' Stand without legs, $1.95.

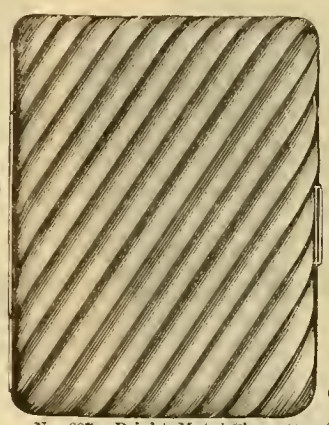

No. 607. Bright Metal Cigarette Case, 45c.

No. 609. Meerschaum Cigar Holder with amber stem, 3 inches long, in leather case, $2.50.

No. 611. Smokers' Pocket Set fitted with briar wood pipe, match safe and tobacco box, leather covered, nickel trimmings, $1.25.

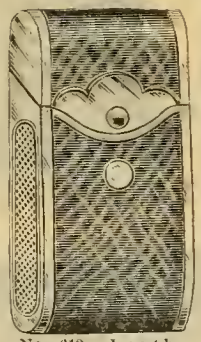

No. 613. Leather Match Safe with nickel trimmings, 39c.

No. 617. Oxydized Metal Match Safe, with nickel trimming, 98c.

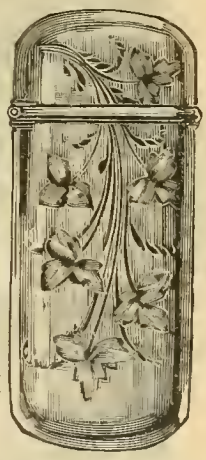

No. 619 Engraved Sterling Silver Match Safe, $2.98, 3.49 and 3.98.

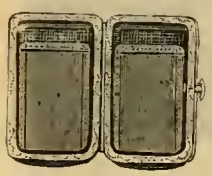

No. 621. Calf Leather Cigarette Case, 69c.

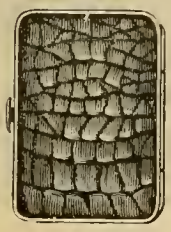

No. 623. Real Alligator Cigarette Case, nickel trame, $1.50.

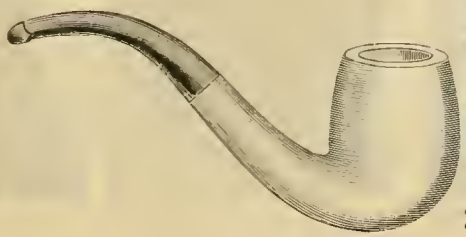

No. 625. The Berlin Genuine Meerschaum Pipe, length 6 inches, in leather case, $3.48

No. 626. Embossed Leather Cigar Case, 29c; grain, 45c; seal, 79c; alligator, 98c.

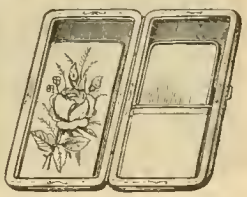

No. 627. Calf Leather Cigar Case, silk embroidered flat, $1.75.

# Plush Goods.

No. 501. Silk Plush Shaving Case, satin lined, containing four pieces and mirror, 8½x7 inches, $3.50.

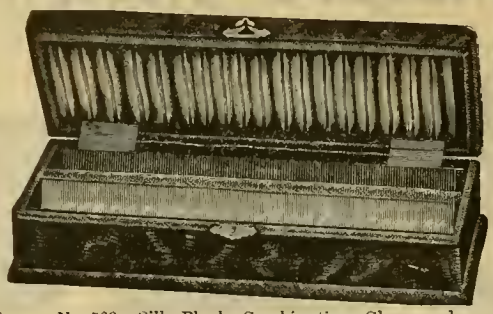

No 509. Silk Plush Combination Glove and Fan Box, satin lined, 14½x5½ inches, $2.19.

No. 517. Oxydized Silver Shaving Case, satin lined, silk plush top, containing 5 pieces and mirror, 10½x6½ inches, $6.50.

No. 503. Silk Plush Manicure Set, satin lined, containing five pieces, 7x5 inches, $1 48.

No. 511. Oxydized Silver Toilet Case, satin lined, silk plush top, nine fittings, 12½x6½x4 ins., $7 25.

No. 519. Silk Plush Manicure Set, satin lined, containing eight pieces, 9½x7½ inches, $2.75.

No. 505 Oxydized Silver Toilet Case, silk plush top satin lined, containing three pieces, 11x5x3½ inches, $4 25.

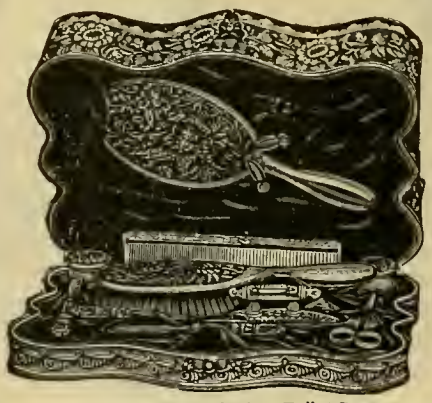

No. 513. Oxydized Silver Toilet Case, satin lined, silk plush top, containing ten pieces, 13x8x4 inches, $8.75.

No. 521. Silk Plush Toilet Set, satin lined, three oxydized silver fittings, 11½x6 inches, $3.75.

No. 507. Silk Plush Combination Toilet, Manicure and Odor Case, satin lined, metal trimmings, mirror back, containing ten pieces and two cut glass odor bottles, 16½x8x7½ inches, $12.98.

No. 515. Oxydized Silver Manicure Set, satin lined, silk plush top, seven fittings, 8½x5½ inches, $3.98

No. 523. Silk Plush Combination Toilet and Manicure Set, satin lined French plate beveled mirror in back, fourteen oxydized silver fittings, 19x12½ inches, $10.98.

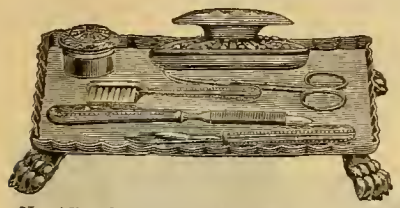

No. 525. Gold Plated Metal Manicure Set on Tray, embossed and hand painted, 7½x5½ inches, $2.55

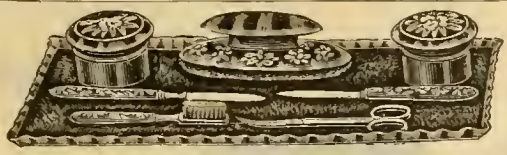

No. 527. Oxydized Silver Manicure Tray, with seven oxydized fittings. 11¼x5¼ inches, $2.45.

No. 529. Manicure Set, in silk plush case, satin lined, containing five pieces, gold plated metal inlaid with colored stones and hand decorated, 7½x5 inches, $4.98. The same, 7x4½ inches, containing four pieces, $2.39.

No. 531. Silk Plush Jewel Case, satin lined, with movable tray, 7¼x5 inches, $1.19.

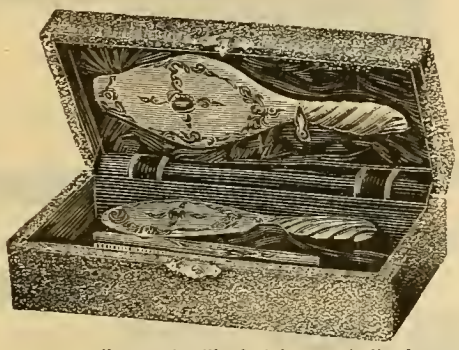

No. 533. Toilet Set, in silk plush box, satin lined, containing comb, brush and mirror, gold plated metal inlaid and hand decorated, 11½x6 inches, $5.98. Same containing brush and comb, 11x5 inches, $2.98.

No. 535. Oxydized Silver Work Box, satin lined silk plush top, containing six pieces, 7x5 inches, $2.98.

No. 537. Oxydized Silver Jewel Case silk plush lined, with pin cushion top, 4 inches diameter, 98c; 5½ inches, $1.48.

No. 541. Silk Plush Combination Collar and Cuff Box, satin lined oxydized silver trimmings, 8x8x6 inches, $3.39

No. 539. Silk Plush Case, satin lined, containing cloth and hat brush with oxydized silver backs, 8½x5 inches, $2.50.

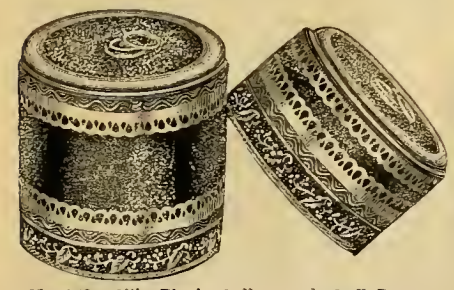

No. 543. Silk Plush Collar and Cuff Boxes, satin lined, oxydized silver metal trimming, $2.69 per set.

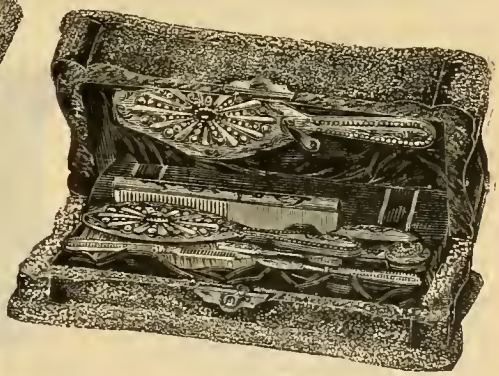

No. 545. Toilet and Manicure Set Combined, in silk plush case, satin lined, containing eight pieces, gold plated metal inlaid with colored stones and hand decorated, 13x6½x3½ inches, $7.75.

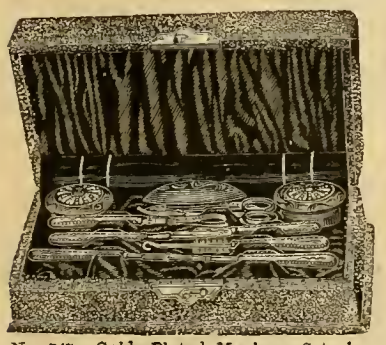

No. 547. Gold Plated Manicure Set, in silk plush case, satin lined, containing 10 pieces, embossed and hand decorated, 10¼x7½ inches, $4.98.

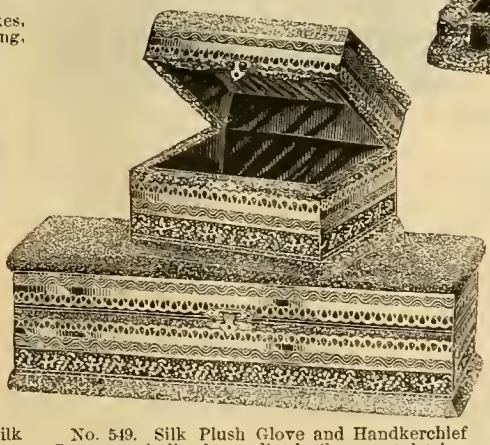

No. 549. Silk Plush Glove and Handkerchief Boxes, satin lined, oxydized silver metal trimmings; glove box, 14½x5 inches; handkerchief box, 7½x6 inches, $5.50 per set.

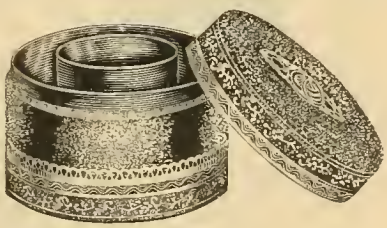

No. 551. Silk Plush Combination Collar and Cuff Box, satin lined, oxydized metal trimmings, $2.48.

# Toilet Articles.

No. 553. Oxydized Silver Manicure Tray, with six oxydized fittings, 9¼x6¼ inches, $3.85.

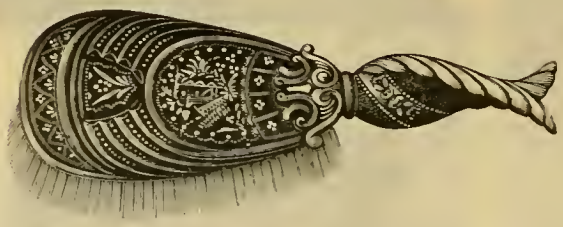

No. 555. Oxydized Silver Brush, $2.75; Comb, with handle to match, $1.25; Mirror to match, $2.50.

No. 557. Oxydized Silver Manicure Set, on tray, 98c.

No. 571. Square Oxydized Metal Covered Cologne Toilet Bottle, cut glass stopper, height 7¼ in., $2.25.

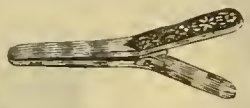

No. 559. Oxydized Silver Glove Stretcher, 75c.

No. 561. Oxydized Silver Hat Brush, 5¾ inches, $1 98.

No. 563 Oxydized Silver Cuticle or Corn Knife, 4¾ inches, 25c.

No. 579. Round Oxydized Metal Covered Cologne Toilet Bottle, cut glass stopper, height 7¼ in., $2.25.

No. 569 Oxydized Silver Nail File, 5¼ inches, 25c.

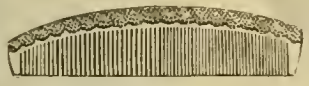

No. 565. Oxydized Silver Comb, length 7½ inches, 98c.

No. 567. Oxydized Silver Nail Brush, 6¾ inches, $1.15.

No. 577 Oxydized Silver Tweezers, 5¼ inches, 25c.

No. 573. Oxydized Silver Comb 7 inches, 25c.

No. 575. Oxydized Silver Button Hook, 3½ inches, 20c.

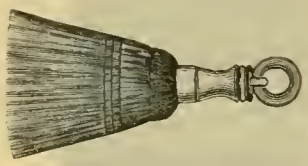

No. 581. Velvet Brush, with bone handle, 49c; larger size, 69c

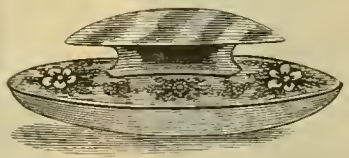

No. 583 Oxydized Silver Nail Polisher, 3½ inches, 15c.

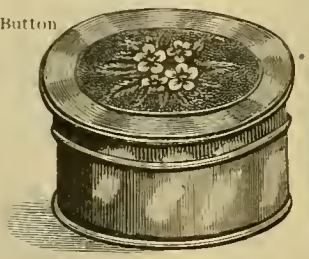

No. 585. Oxydized Silver Powder Box, 65c

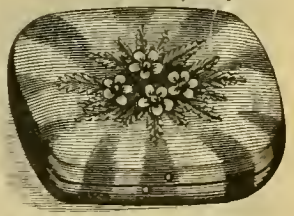

No. 587. Oxydized Silver Soap Box, 98c.

# Music Boxes.

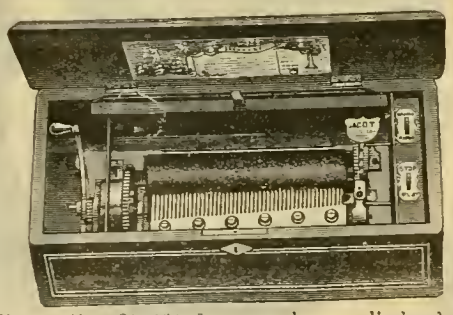

No. 1. Self-acting Music Box, playing six tunes; in imitation rosewood case, size, 12x6½x4½, and wound with lever, $9.00.

No. 3. Self acting Music Box, playing eight tunes; in imitation rosewood case, size, 16x8x6½, $15.00.

No. 5. Self-acting Music Box, playing eight tunes on a large cylinder. This box has an inlaid rosewood cover, double main springs, a tune indicator and a safety check. It will run fifteen minutes with one winding. Size, 21x10½x8, $32.00.

No. 7. Self-acting Music Box, playing ten tunes on a large cylinder. This box has an inlaid rosewood case, double main springs, a tune indicator, tune skipper, moderator—to make box run fast or slow—and a safety check. Size, 24x10½x7½, $38.00

No. 9. Self-acting Music Box, playing twelve tunes on a large cylinder. This box has an inlaid rosewood cover, double main springs and tune skipper, tune indicator, moderator and safety check. The dimensions of case are 28x11x7½, $45.00.

No. 11. Self-acting Music Box, fine quality Guitare style. This music box plays eight tunes on a large cylinder, has a richly inlaid case, and the music is in imitation of that produced by the Spanish Guitare; it has a nickel movement, double main springs, tune skipper, tune indicator, zither, moderator, safety check and nickel plated handles to case; dimensions of case are 25½x12x8, $54.00.

No. 13. Self-acting Music Box, of superior quality and tone, imitating the Piccolo. This music box plays eight tunes on a large cylinder and has a richly inlaid case; the movement is nickeled, has double main springs, tune skipper, tune indicator, zither, moderator and safety check; case has nickel plated handles, and dimensions are 29x12x8, $63 00.

No. 15. Self-acting Music Box of superior quality. This box plays ten tunes on a large cylinder, has two combs or key boards, and a very deep and loud tone with perfect harmonie—it is called the Sublime Harmonie; the case is richly inlaid and has nickel plated handles; the movement is nickeled, has double main springs, tune skipper, tune indicator, moderator and safety check; its dimensions are 29x12x8, $67.00.

### THE IDEAL SUBLIME HARMONIE.

AN INTERCHANGEABLE CYLINDER MUSICAL BOX.

This is a music box for which any number of cylinders of six tunes each, can be obtained at any time. It is a beautiful instrument, producing delightful music, and so simply constructed that a child can change the cylinders; the movement combines all the improvements of the preceding styles, while the case has a drawer to contain additional cylinders. It is equal in finish to a piano and can be had in mahogany or antique oak; the dimensions are 30½x15½x11, $120.00. Extra Cylinders for same, $18.00 each.

# Toys and Games.

### CHIME TOYS.

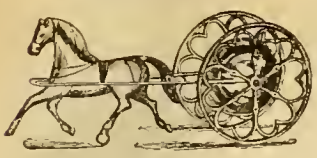

Gong with two wheels, ..... ...10c, 15c, 25c, 50c
Horse with Chime between two wheels, length, 7 inches ..... 25c
Balky Mule with rider and bell attached to tail, length, 11 inches ..... 50c

### BOXWOOD CHESSMEN.

| Height of King | 3 in. | 3¼ in. | 3½ in. | 3¾ in. | 4 in. |
|---|---|---|---|---|---|
| Price per Set | 50c. | 60c. | 75c. | 85c. | $1 00 |

### CHECKER BOARDS.

Flat, 12 inches square. ..... 5c
Flat, 12½ inches square..... ..... 10c

### TOY PIANOS—Metallic.

All our Pianos are tuned and are the best finished in the market.

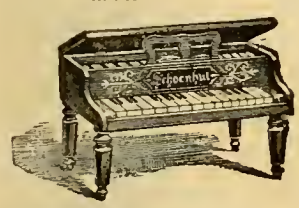

High legs, open front and single cover, 8 notes, 10x7½x8½ inches ..... 50c
High legs, open front and single cover, 15 notes, 16½x10½x9 inches ..... $1.00
Upright, 12 notes, 14x11½x8 inches ..... $1.00
High legs, open front and single cover, 17 notes, 18x10½x9 inches ..... $1 25
Larger and finer Pianos, ranging from $2.00 to $12 00 per piece, constantly on hand.

### PARLOR LAWN TENNIS.

BOOK OF INSTRUCTIONS WITH EACH BOX.

Paper Box containing two wire strung rackets, net, poles and balls. ..... $1 00
Wood Box containing two wire strung rackets, nets, poles and balls..... ..... $1.25

### PARLOR TABLE CROQUET.

Six Mallets and Balls, weighted arches and stakes, belts and clamps, in wood box....50c
Eight Polished Mallets and Balls, heavy weighted arches and stakes, belt and clamps, in wood box ..... 75c

### PARLOR FLOOR CROQUET.

Four Polished Mallets and Balls, two fancy stakes, heavy wire arches, in wood box.$1.00

### DOMINOS.

American Hard Wood with red spots..... 10c
Quarter Hard Wood with red spots..... 20c
Bone, riveted, in wood box with sliding cover, 25c, 35c, 50c, 75c
Made of one-piece Bone with red spots.....$1.00

### LOTTO.

| Size of Box | 6x8½ | 7½x10½ | 8x11 ins. |
|---|---|---|---|
| Price | 25c. | 50c. | $1 00. |

### LAUNDRY SETS—Wood.

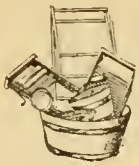

Ten inch Tub, wringer, clothes horse and wash board ..... 25c
Ten inch Tub, pail, wringer, clothes horse, wash board, scrub brush and soap bowl..... 50c

### BOX TOYS.

Kitchen Furniture and Utensils, size box, 5½x9½ inches..... 25c
Farm Yard with paper house to illuminate, box 7x12 inches..... 25c
Wood Soldiers with base, box 6½x9½ inches. 25c
Village with farm yard, box 9x15 inches..... 50c
Complete Set kitchen furniture and utensils, box 7x11 inches. ..... 50c
Farm Yard, white wood, houses, size box 10x16 inches..... $1 00

### MAGIC LANTERNS

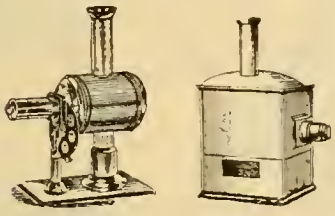

Nickel, 12 slides, height 10 inches. ..... 85c
Nickel, 6 oblong and 3 round views:
Height 11 inches..... $1.00
Height 12 inches..... 1.25
Height 13 inches ..... 2.00
Height 14 inches..... 3.00
Height 16 inches ..... 4.50

### IRON TOYS.

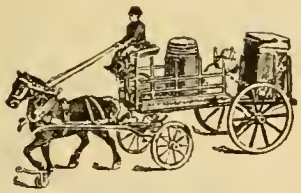

Locomotive, tender and freight car.25c, 50c, $1.00
Locomotive, tender and two freight cars, length, 33 inches..... $1.00
Surrey with horse and driver, length, 12 in .$1.00
Loaded Truck with horse and driver, length, 13½ inches..... $1 00
Fire Engine with gong, two horses, driver and engineer, length, 18½ inches..... $2 50

### SOLDIER SETS.

Hussar Cap, sword and bugle..... 50c
Prussian Helmet, gun and bugle. ..... 50c
Cap, gun, sword and knapsack ..... $1 00
Hussar Cap, gun, sword and breast plate....$1.00

### NOAH'S ARKS—Painted Animals.

| Length | 12 | 14 | 17 | 19 inches. |
|---|---|---|---|---|
| Price | 10c. | 25c. | 35c. | 50c. |

### MOSS TOYS.

Papier Mache Animals, neatly packed in box with green moss. ..... 25c, 50c, $1.00, 2.00

### WAREHOUSES.

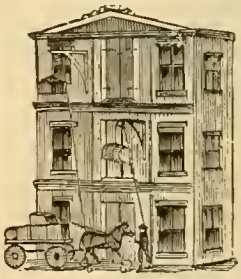

Made of Wood, papered to imitate brick, two stories, containing truck, cases and barrels, height 14 inches ..... 50c
Two Stories containing truck, cases and barrels, scales and hoist, height 14 inches ..... $1 00
Two Stories, containing truck, horse, cases and barrels, scales and hoist, height 16 in $1.00

### CLARK'S PATENT NURSERY SWING WITH TRAPEZE ATTACHMENT.

BY EXPRESS ONLY.

Will fit any door, without screws or nails, and will not mar in the least possible degree. The ends of the cross bars fitted with rubbers, which when tightly pressed against the door frame, will sustain a weight of over 200 lbs.
Complete, with chair seat.....$1.50
With board seat ..... 1.25

### CARDS, Etc.

Playing Cards ..... 15c
Rough Back Playing Cards. ..... 25c and 45c
Poker Chips..... 40c per hundred

# Dolls, Etc.

No. 501 Fine French Bisque Jointed Doll, moving head and closing eyes, flowing hair, height, 19 inches, $2.19; 21 inches, $2 39; 22½ inches, $2.89.

No. 503. Kid Body Doll, bisque head and hands, shoes and stockings, height, 16 inches, 65c; 19 inches, 98c; 22 inches, $1 15.

No. 505. Indestructible Doll, flowing hair, height, 15 inches, 75c; 17 inches, 89c; 19 inches, 99c.

No. 507. French Jointed Doll, moving bisque head flowing hair, height, 17½ inches 98c; 20 inches, $1.25; with closing eyes, 17½ inches, $1.10; 20 inches, $1.39.

No. 509. Fine French Dressed Doll, bisque moving head, closing eyes, jointed body, height, 21½ inches, $4 50.

No. 511. Fine French Jointed Doll, moving bisque head, closing eyes, flowing hair, height, 13 inches, $1.25; 15 inches, $1.50; 18 inches, $1 98.

No. 513. Kid Doll, bisque moving head and hands, shoes and stockings, height, 15 inches, 59c; 19 inches, 97c; 20½ inches, $1.10.

No. 515. Jointed Doll, French bisque moving head, flowing hair, height, 24 inches, $1 98.

No. 517. Fine French Colored Bisque Figures, with gold decorations, height, 11 inches, $1 85 per pair.

No. 519. Fine French Bisque Figures, gold decorations, height, 14 inches, $4 50 per pair

No. 521. Fine French Colored Bisque Figures, with gold decorations, height, 9 inches, $1.38 per pair.

# Pottery, Etc.

WE have an extensive line of all the new shapes and styles of Royal Worcester, Bonn Ware and Crown Derby, which space will not permit us to illustrate, ranging in price from $2.50 to $20.00. State whatever you desire, and we will execute your order to your entire satisfaction.

No. 521. Royal Bonn Pitcher, gold and colored decorations, height 12 inches, $7.50 each.

No. 523. Individual Porcelain "Egg" Salt Cellar and Pepper, colored hand decorated, metal screw tops, assorted designs, 42c per pair.

No. 525. Individual Porcelain "Tomato" Salt Cellar and Pepper, colored hand decorated, metal screw tops, assorted designs, 70c per pair.

No. 527. Individual Porcelain "Acorn" Salt Cellar and Pepper, colored hand decorated, metal screw tops, assorted designs, 50c per pair.

No. 531. Imitation Royal Worcester Vase, colored decorations, height 8 inches, 98c each.

No. 533 Imitation Royal Worcester Pitcher, colored decorations, height 8 in $1.19 each.

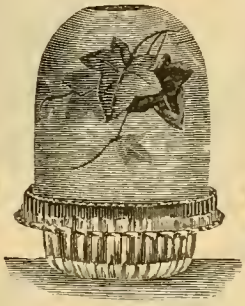

No. 535. Decorated Peach Blow Fairy Lamp, with glass base, height 5½ in., $1.35 Candles for same to burn 10 hours each, 41c per box of eleven.

No. 537. Imitation Royal Worcester Pitcher, colored decorations, height, 7½ inches, $2.25 each.

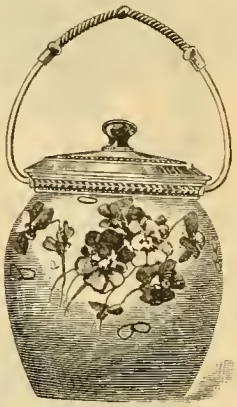

No. 541. Hand Decorated Porcelain Cracker Jar with antique silver plated mountings, $4.98.

No. 539. Hand Decorated Porcelain Syrup Pitcher with antique silver plated mountings, $3.50.

No. 543 Japanese China Tete-a-tete Set, five pieces, $1.48 and 2.48 per set. Decorated papier mache tray for same, 12 inches, 59c.

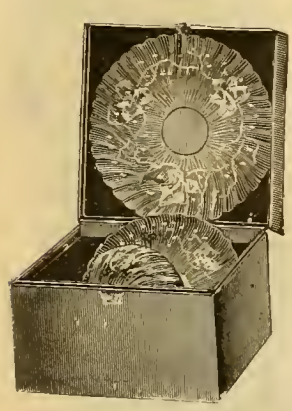

No. 545. Vienna China Set, cup, saucer and plate, tinted color with gilt decorations, $1.98.

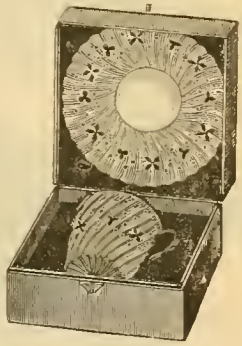

No. 547. Vienna China Set, cup and saucer, tinted colors, gold decorations, $1.25.

No. 549. Gold Decorated Inkstand, 95c.

No. 551. Oxydized Metal Paper weight and Stamp Box combined, 75c.

No. 553. Oxydized Mounted Inkstand, 75c.

No. 555. Royal Bonn Vase, gold and colored decorations, height 10½ inches, $4.39 each.

No. 557. Japanese Potpourri, or Rose Jar, handsomely decorated, height 7 inches, 45c each.

No. 559. Oxydized Silver Extract Bottle, with cut glass stopper, height 4 inch, 98c. Filled with extract, $1.23.

No. 561. Hand Decorated Porcelain Sugar Bowl, with antique silver plated mountings, $4.35.

No. 563. Royal Bonn Vase gold and colored flower decorations, height 10½ inches, $4.25 each.

# Metal Novelties, Etc.

No. 565. Oxydized Silver Metal Hanging Sconce, with three candelabras, French plate glass, height 15 inches, width 10½ inches, $2.25; same in Antique Brass, $1.98.

No. 567. Metal Fairy Lamp, jewel studded, height 15 inches $1.25. Candles for same, 5c each.

No. 569. Oxydized Silver Metal Hanging "Banjo" Thermometer, $1.10.

No. 571. Tripod Bell Metal Fairy Lamp, handsomely studded with jewels, height, 16½ inches, $3.75. Candles for same to burn 10 hours each, 41c per box of 11.

No. 573. Antique Brass Metal Hanging Sconce with two candelabras, French plate glass, height 22½ in., width 8 inches, $1.98; same in Oxydized Silver, $2.25.

No. 575. Polished Brass Dragon Candlestick, 89c each; in Oxydized Silver, 98c each. Fancy colored Wax Candles for same, 12c, 15c and 25c each.

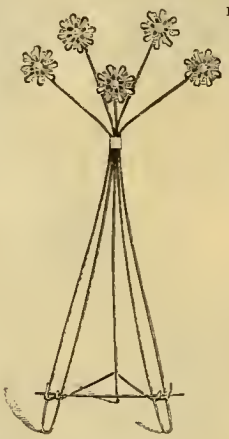

No. 577. Brass Flower Photo Easel, 35c.

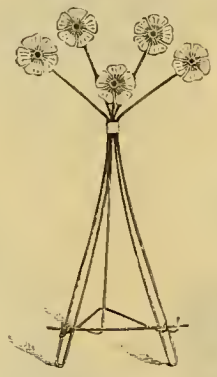

No 579. Brass Photo Easel, colored enamel flowers, 59c.

No. 581. Nickel Silver Metal Standing "Anchor" Inkstand with cut glass bottle, height 6½ inches, 75c.

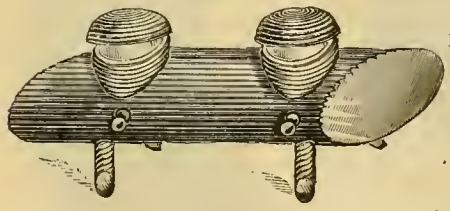

No. 583. Nickel Silver Metal "Log" Double Inkstand, length, 9 inches, $2.25.

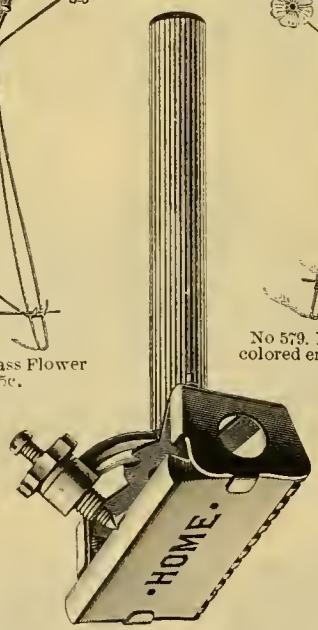


No. 585. "Home Safety Razor," invaluable for traveling, &c., $1.50.

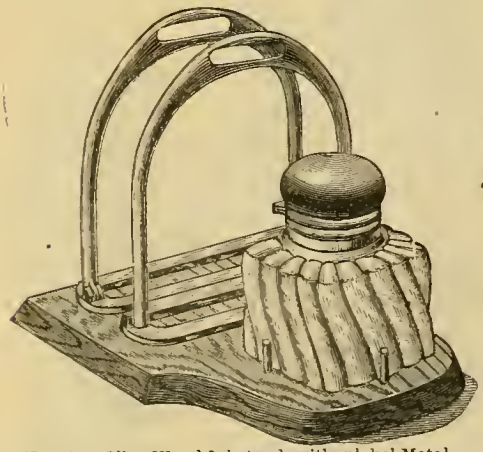

No. 587. Olive Wood Inkstand with nickel Metal trimmings and twisted glass bottle, height 5 inches, base 5x6 inches $1.98.

No. 589. Polished and Embossed Brass Candlestick, height 8½ inches. 75c. Same, for one candle, 35c.

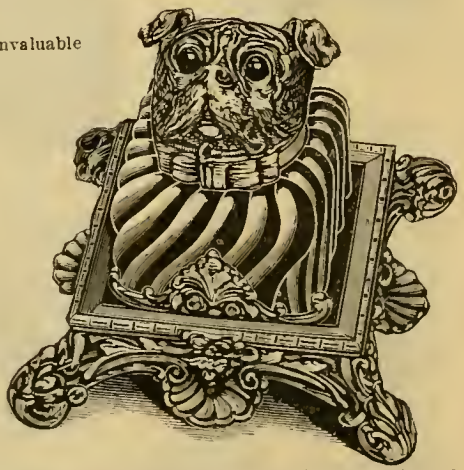

No. 591. Oxydized Silver Metal "Dog" Inkstand, twisted glass bottle, height 5 inches, base 5½x5½ inches, $2.75.

# Clocks.

No. 593. Oxydized Silver Novelty Clock, one day time. two inch French Porcelain dial. $2.19.

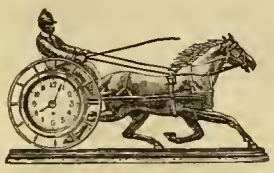

No. 595. Oxydized Silver Novelty Clock, eight day time, length 10½ inches, height, 6¼ inches, 3 49.

No. 597. Antique Silver or Bronze Urn Clock Ornament, height 6½ in.,98c.

No 599. Bronze Metal Clock Ornament, height, 7 inches, $1.45.

No 601. Silver Novelty Clock, one day time, two inch French Porcelain dial, height, 5 inches, $1.98.

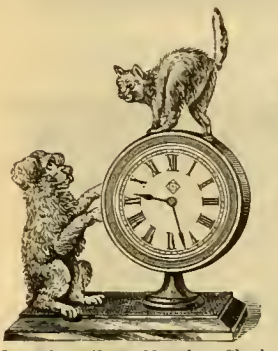

No. 603 Silver Novelty Clock. one day time, two inch French Porcelain dial, length, 5½ inches, $1.89.

No. 605. Silver Novelty Clock, one day time, two inch French Porcelain dial, height, 4 inches, $1.95.

No. 607. Silver Novelty Clock, one day time, two inch French Porcelain dial, height, 4 inches, $1.79.

No. 609. Mexican Onyx Clock, gilt trimmings, French movement, 15-day time, hour and half hour strike, cathedral gong, height of clock, 16¾ inches base 9¼ inches; height of candelabras, 19¼ inches; base, 3¾ inches; spread of lights, 6 inches; $28.10 per set.

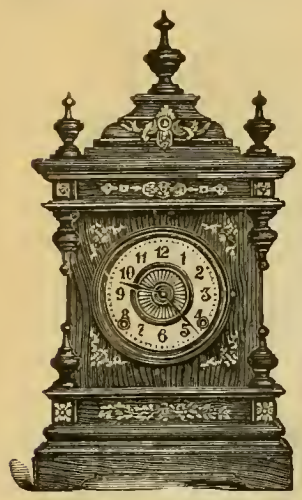

No. 611 Antique Oak Mantel Clock, with solid brass trimmings, best American movement, eight day time, hour and half hour strike. Cathedral gong, height, 20 inches, $6.49.

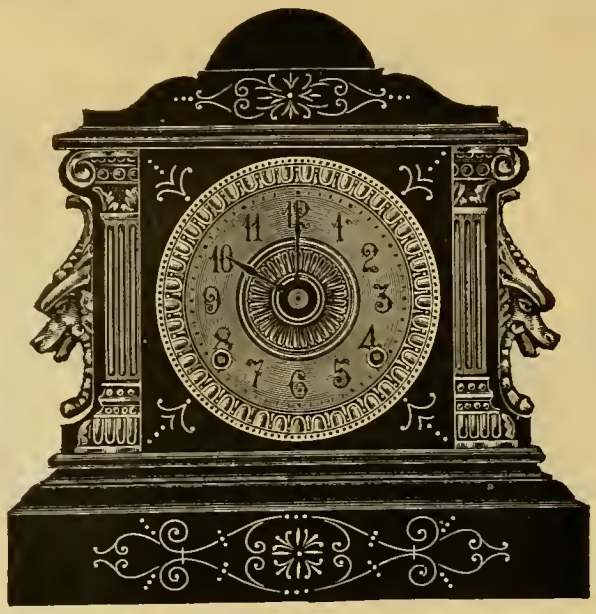

No. 617. Enameled Iron Clock, eight day time, hour and half hour strike, Cathedral gong, gilt or white dial, bronze trimmings, height, 12 inches, length 11½ inches, $6.75.

No. 623. Antique Oak Mantel Clock, with solid brass trimmings, best American movement, eight day time, hour and half hour strike, Cathedral gong, height 18½ inches, $9.45.

No. 613 Bronze Metal Pitcher, height 14 inches, 98c; in antique silver, $1.10.

No. 619. Enameled Iron Clock, eight day time, hour and half hour strike. Cathedral gong, gilt or white dial, bronze trimmings, height 10 inches, length 14 inches, $6.48.

No. 625. Bronze Metal Pitcher, height 21½ inches, $2.25; in antique silver, $2.49.

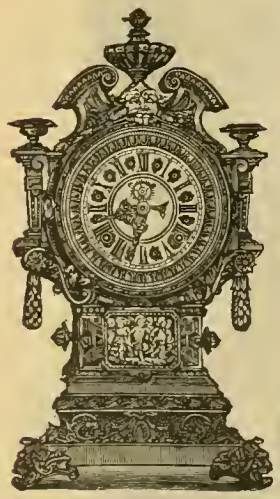

No. 615. Antique Silver Metal Clock, eight day time, hour and half hour strike, Cathedral gong, visible escapement, French porcelain dial, height 18 inches, base 7x9 inches, $18.25.

No. 621. Enameled Iron Clock, eight day time, hour and half hour strike, Cathedral gong, gilt or white dial, bronze trimmings, height 10 inches, length 15 inches, $8.25.

No. 627. Mexican Onyx Candelabra height, 19¾ inches, base, 4 inches, spread of light 7 inches. $4 98 each.

629.

Nos 629 and 631. — Bronze Side Figures, 15 inches high, $2.49 each.

No. 637. French Marble Case, eight-day time, cathedral gong, hour and half hour strike; height, 10 inches; base, 14¼ inches, $13 98; with gilt dial, $15.75.

631.

Nos. 629 and 631. — Bronze Side Figures, 15 inches high, $2.49 each.

No. 639. French Marble Case Clock, best American Movement, gilt dial, visible escapement, eight day time, hour and half hour strike, cathedral gong, height 9¼ inches, length 11½ inches, $10.89; with white French porcelain dial, $9.25.

633.

Nos. 633 and 635. — Bronze Side Figures, 17 inches high, $3.89 each.

No. 641. French Marble Case Clock, best American movements, gilt dial, visible escapement, eight day time, hour and half hour strike, cathedral gong, height 12¼ inches, length, 17 inches, $18.98.

635.

Nos. 633 and 635. — Bronze Side Figures, 17 inches high, $3.89 each.

# Lamps.

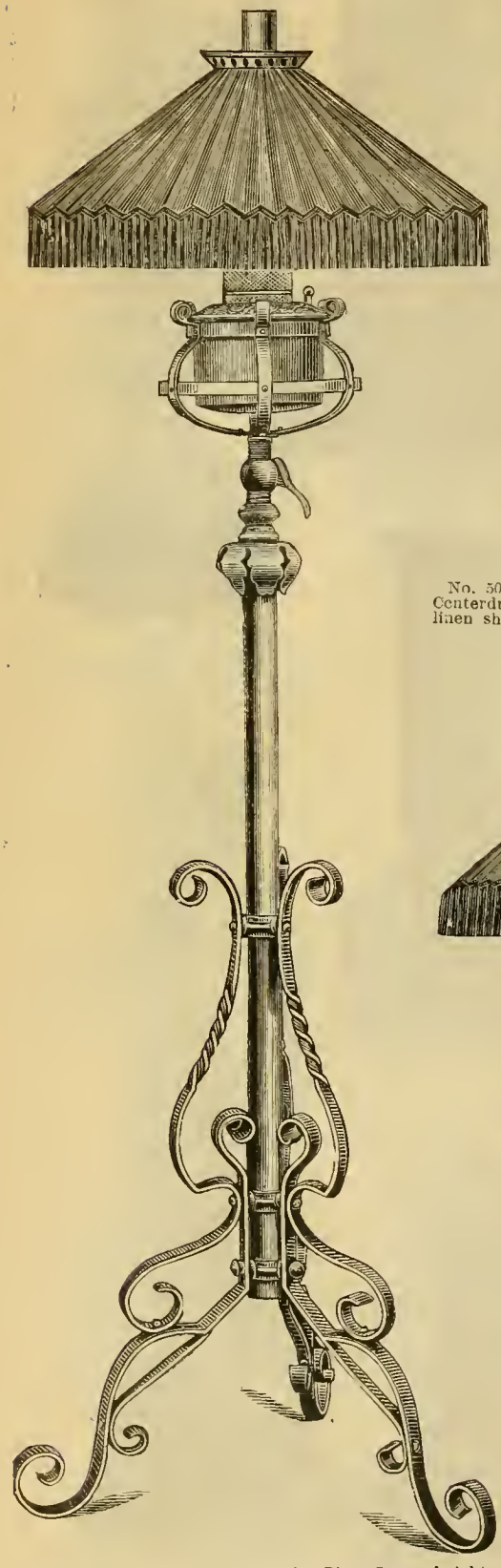

No. 503. Wrought Iron Extension Piano Lamp; height when extended, 70 inches; complete with Duplex burner and 14-inch linen shade, $10.25.

No. 501. The "Mermaid" Bronze Banquet Lamp, Centerdraft burner, height 29 inches, complete with linen shade, $8.35; with silk shade, $10.75.

No. 505. The "Rat Charmer" Bronze Banquet Lamp; height 45 inches, complete with Bristol burner and 14-inch linen shade, $13.85.

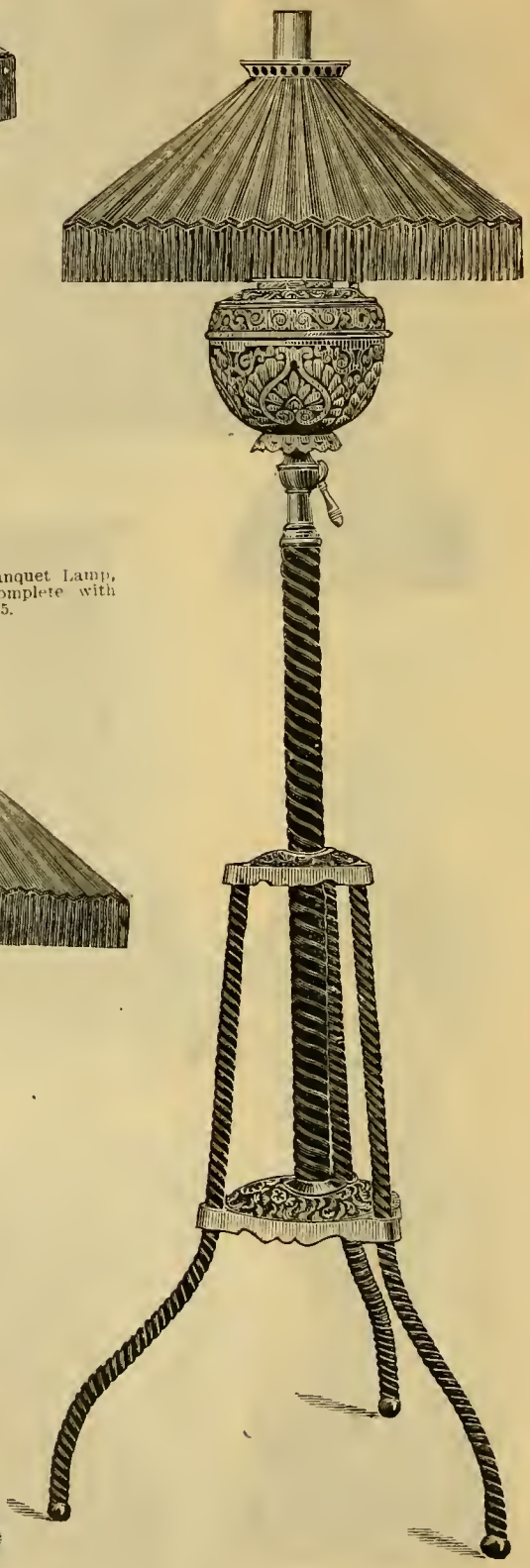

No. 507. Solid Brass Extension Piano Lamp; height when extended, 65 inches; complete with Duplex burner and 14-inch linen shade, $8.25. The same in Oxydized Silver, $10.50.

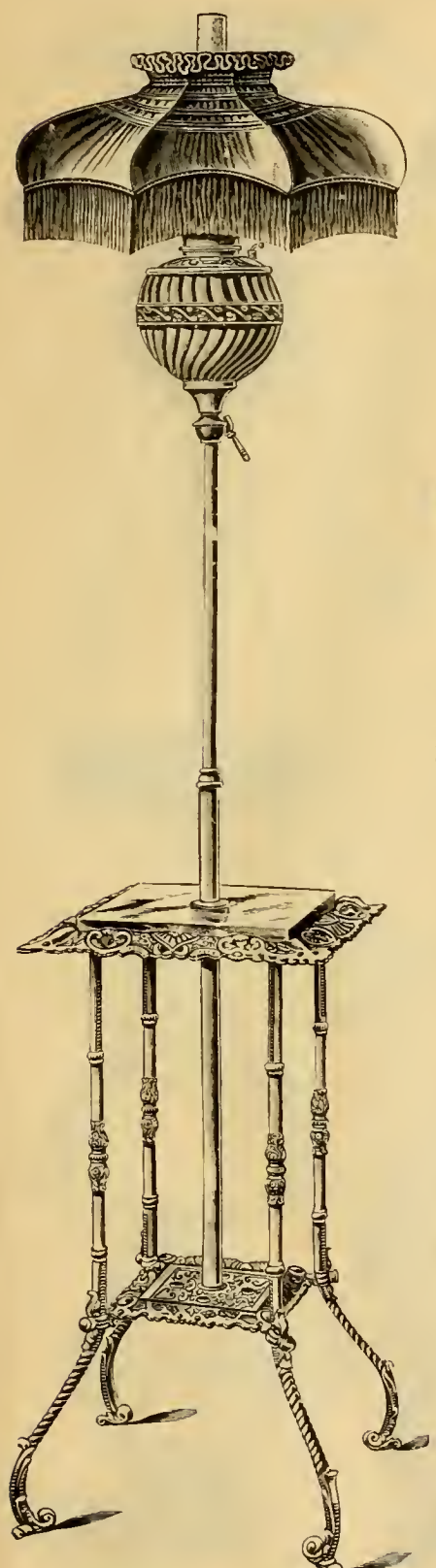

No. 511. Polished Brass Piano Lamp, onyx top table, height 60 inches, extends to 78 inches; complete with silk parasol shade, $32 00; with linen shade, $20.75; in oxydized silver with linen shade, $24 25. Table (without lamp) 31 inches high, onyx top 10x10 inches, brass, $13.50; silver, $15 98.

No. 509. Brass Hanging Lamp with ruby glass shade and fount, duplex burner with extinguisher, cut glass prisms, spring extension, $5.98.

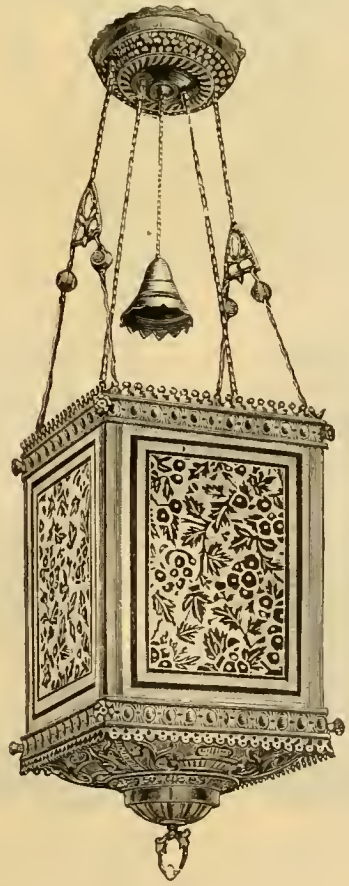

No. 513. Extension Brass Hanging Hall Lamp, with blue or red stained glass sides, $5.75; with white glass sides, $6 89.

No. 515. Solid Brass and Oxydized Silver Extension Lamp, silver bowl, bronze base, height 6 feet, extends to 8 feet; complete with duplex burner and silk parasol shade, $62.15; without shade, $49.65.

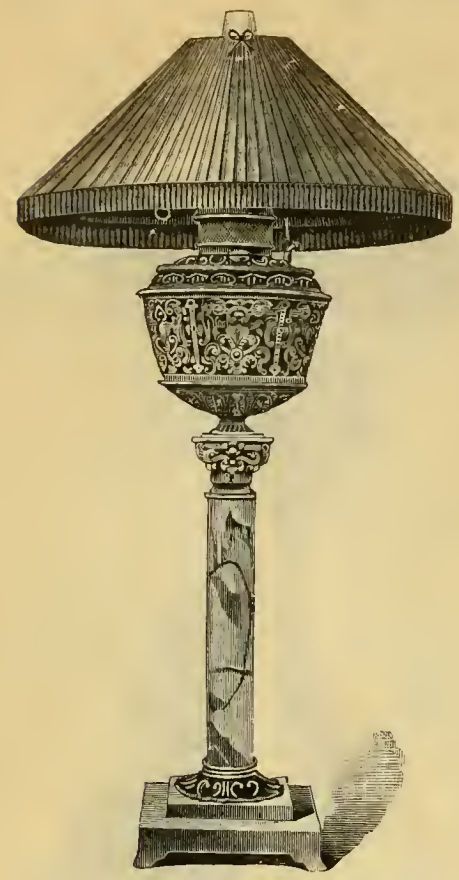

No. 517. Mexican Onyx Banquet Lamp, brass fount and mountings, height 35 inches, complete with linen shade, $17.50; oxydized silver mountings, $18.95. The same style in brass, $12.25; in oxydized silver, $13 75.

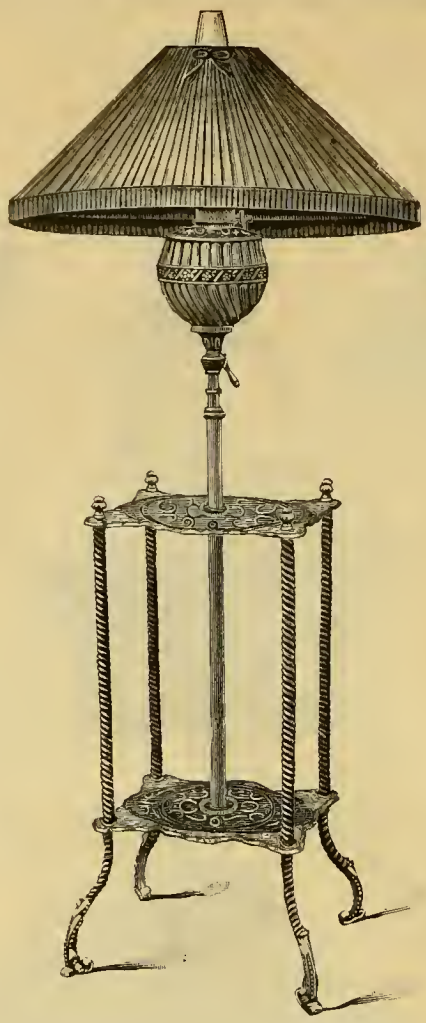

No. 519. Polished Brass Piano Lamp, height 60 inches, extends to 78 inches; complete with linen shade, $15 25; oxydized silver, $16 75. Table (without lamp) 12x14 inches, height 31 inches, brass, $7.98; silver, $9 98.

No. 521. Polished Brass Banquet Lamp, height 32 inches; complete with linen shade, $5 75; in oxydized silver, $7 00.

No. 523. Brass Lamp, Rochester burner, complete with plain white porcelain shade, $3.95; decorated shades, 75c to $1.50 extra.

No. 525. Brass Lamp, improve Ansonia burner, decorated porcelain shade, height, 19 inches, $2.75; with plain white shade, $2.35.

No. 527 Decorated Porcelain Melon Lamp, bisque finished, duplex burner with extinguisher, brass well and trimmings, height 20 inches, $6.75; with oxydized silver trimmings, $7.50.

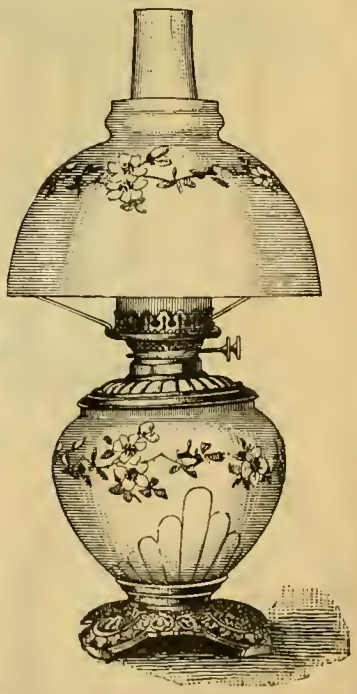

No. 529. Decorated Vienne China Lamp, bisque finish, duplex burner with extinguisher, $2.50.

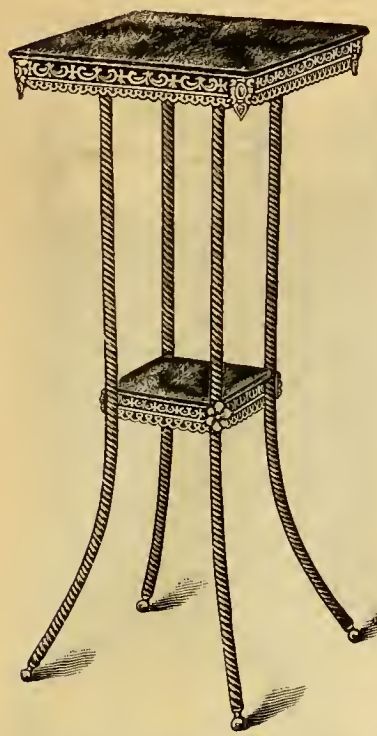

No 535. Brass Table with Silk Plush Top, 12½ inches square, height, 32 inches, $5.75.

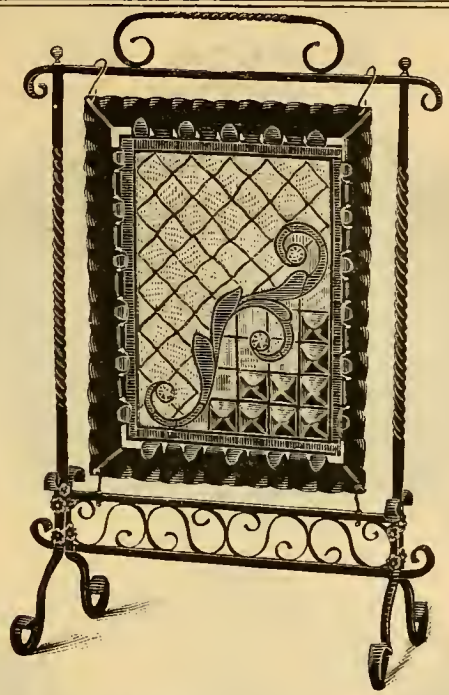

No. 537. Forged Iron Fire Screen, richly set in with stained glass, height 40 inches, width, 27 in., $15.75. Same in solid brass frame, $15.25.

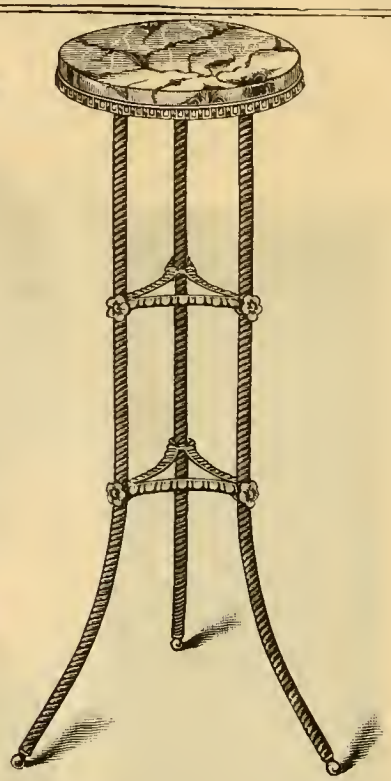

No. 539. Brass Table with Mexican Onyx Top, 10½ inches, height 32 inches, $8.95.

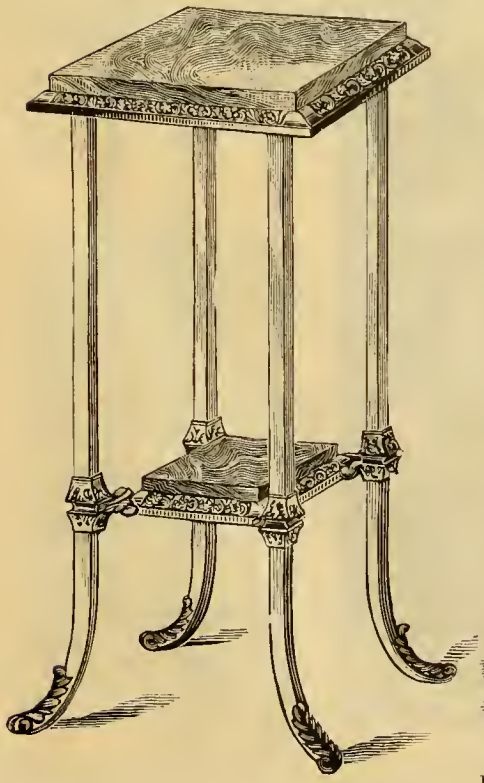

No. 541. Square Mexican Onyx Table, solid Brass mountings, top 12x12, shelf, 6x6 inches, height, 29 inches, $19.95.

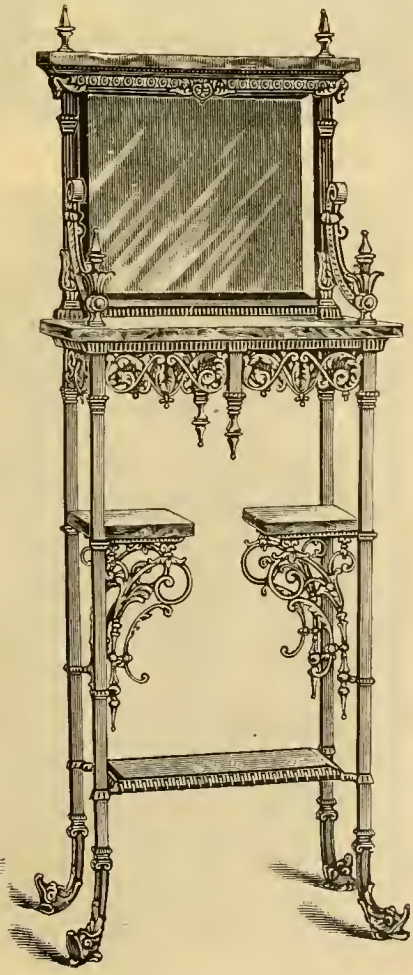

No. 543. Solid Brass Parlor Cabinet with French Plate Glass Mirror, Mexican Onyx Top, 12x22 inches, and onyx side shelves; lower shelf of glass; height, 60 inches, $89.50. Other desirable styles at $55 00, 70.75, 110.00, 115 00, 139.00.

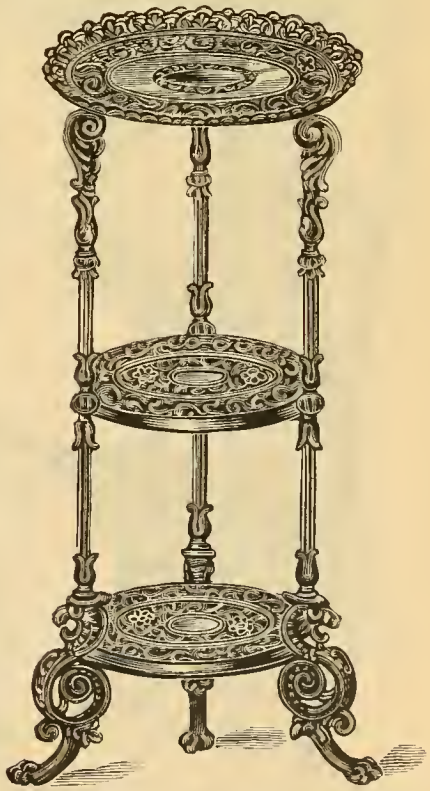

No. 545. Oxydized Silver or Brass Table, top shelf, 13 inches; two lower shelves, 9½ inches; height, 30 inches, $7.50. The same, square shape, $8 75.

# Screens, Etc.

No. 559. Black Japanese Satin Hanging Panel, embroidered in gold, assorted designs; length 50 inches, width 20 inches, $2.48.

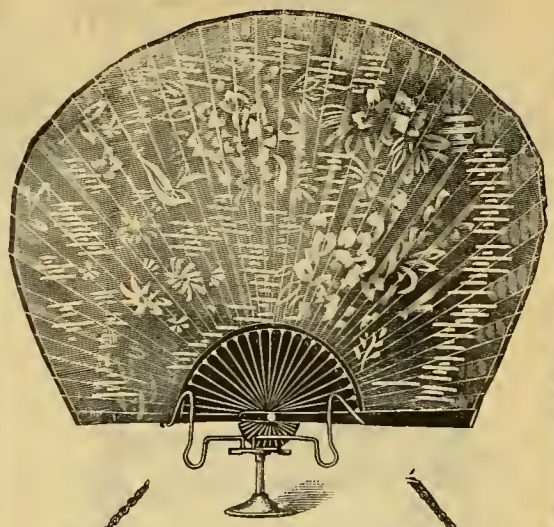

No. 557. Japanese Folding Grate Screen, assorted colors and designs; height 30 inches, complete on solid brass stand, $1.38.

No. 561. Cherry or Oak Hanging Slipper or Paper Rack with solid brass mountings, $1.35.

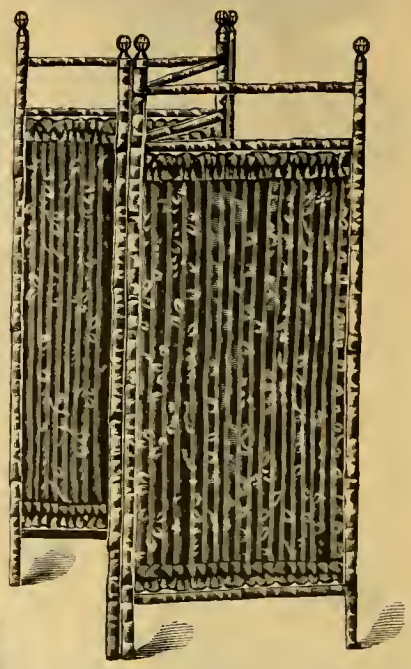

No. 563. Folding Bamboo Fire Screen, with three fluted colored silk panels, brass mounted, height 37 inches, $6.35. The same with figured cotton pongee panels, $4.25.

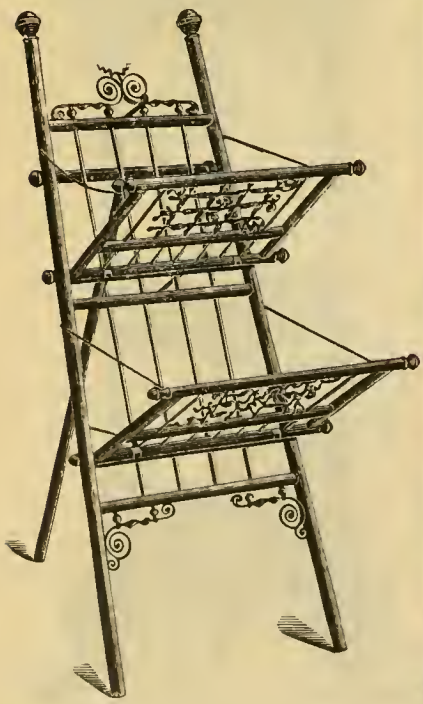

No. 565. Cherry or Oak Easel Music Stand with solid brass mountings and trimmings height 46 inches, $6.75.

No. 567. Japanese Cloth Screen, in assorted designs, three fold, 5 feet 6 inches high, $7.20; four fold, 5 feet 6 inches high, $9.50. Same in Japanese Satin, three fold, 5 feet 6 inches high, $10.50; four fold, 5 feet 6 inches high, $12.75.

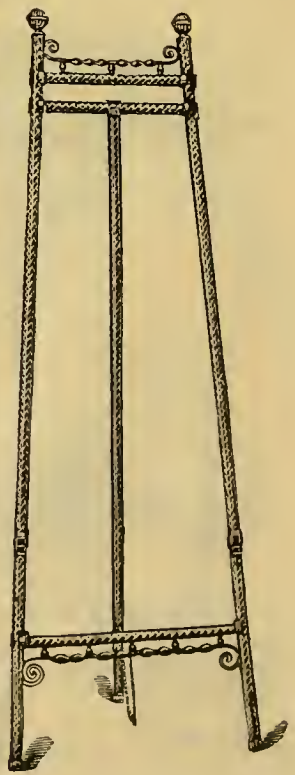

No. 569. Brass Easel; height 60 inches, $4.50.

# Frames and Mirrors.

No. 571. Silvered Cabinet Photo Frame with silk plush mat, $1.35.

No. 573. White Enameled Cabinet Photo Frame richly decorated in gold and colors, 89c.

No. 575. Twisted Gold or Silver Metal Cabinet Photo Frame, interlaced with colored silk ribbon, beveled glass, 79c.

No. 577. Oxydized Silvered Cabinet Photo Frame, with silk plush mat, 69c.

No. 579. Oxydized Silvered Cabinet Photo Frame, 95c.

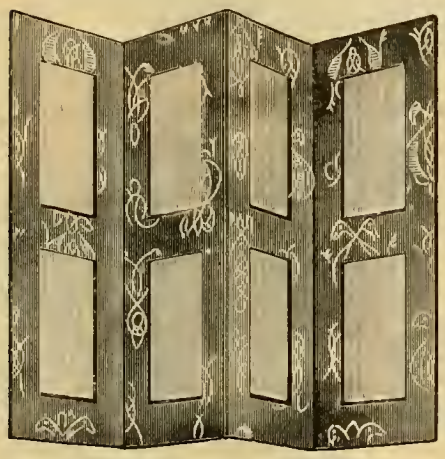

No. 581. China Silk Photo Screen, in assorted colorings and designs, height 15 inches, to hold 8 photos, cabinet size, $2.68; to hold 10 cabinet size photos, $3.25; to hold 12 cabinet size photos, $3.98.

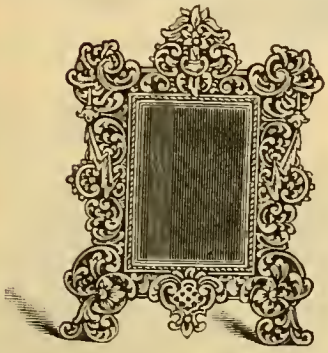

No. 583. Metal Cabinet Photo Frame, 35c

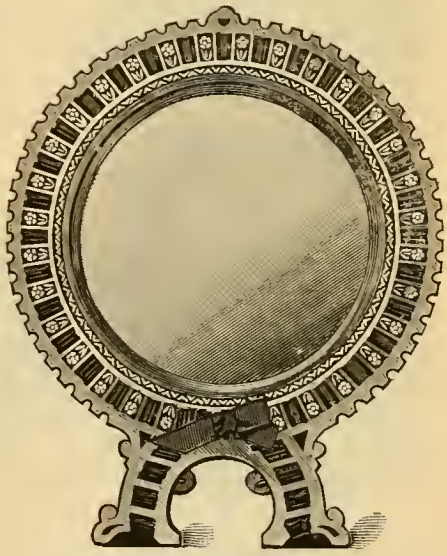

No. 585. Antique and Bright Nickel Plated Metal Standing Mirror, interlaced with colored silk ribbon, diameter 7 inches, French plate beveled glass, $2.38; 9 inch, $2.98; 12 inch, $4.25.

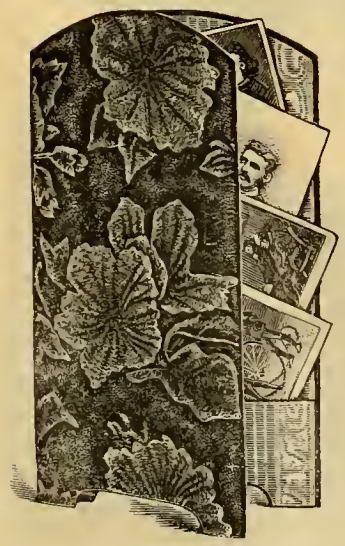

No. 587. China Silk Photo Holder, in assorted colorings and designs, height 17 inches, $2.25; the same in sateen, $1.98; in plush, $8.00.

No. 589. Oxydized Silver Metal Standing Mirror, French plate beveled glass, diameter 12 inches, $2.75.

No. 591. Embossed Leather Folding Photo Case, to hold 2 cabinet pictures, 69c; 4, 75c; 6, 80c; 8, 85c; 10, 90c; 12, 95c.

# Stationery.

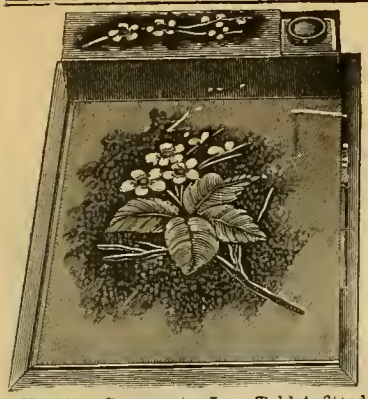

No. 591. Canvasette Lap Tablet, fitted with inkwell, penholder, stamp box, paper, envelopes and blotting pad, 45c.

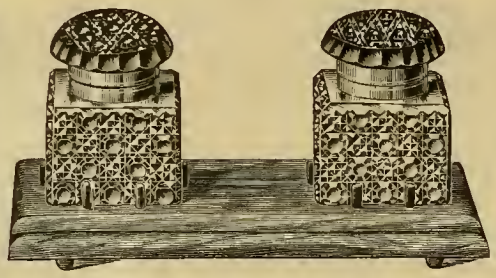

No. 593. Olive Wood Inkstand, with two cut glass bottles, with nickel trimmings, 10x5½ inches, $2.49.

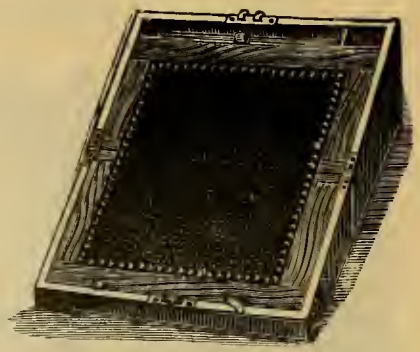

No 595. Polished Oak Writing Desk, velvet pad lock and key, 98c, $1.25, 1.98.

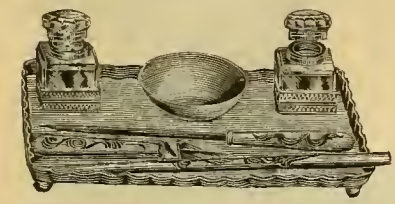

No. 597. Gold Plated Metal Ink Tray, two glass inkwells, fitted with hand decorated paper knife, penholder and steel blade eraser, 7½x5¼ inches, $2.48.

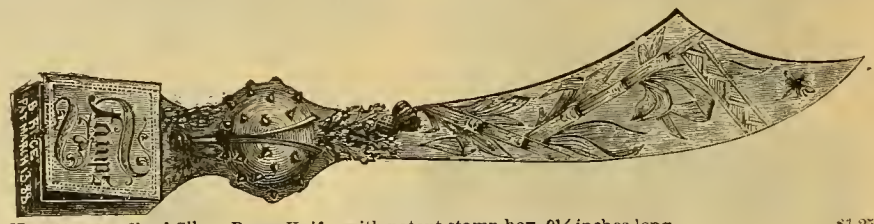

No. 599. Oxydized Silver Paper Knife, with patent stamp box, 9½ inches long ..... $1.25

No. 601. Gold Plated Paper Knife, embossed and hand painted colored decorations, length 9½ inches, 98c.

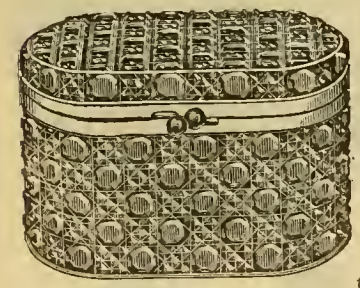

No. 603. Satin Lined Glass Jewel Case, nickel rim and catches, 5½x3¾ inches, $1.25.

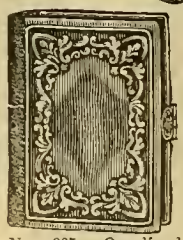

No. 605. Oxydized Metal Patent Card Case, spring catch, containing a fine gilt edge pack of cards, 4⅞x2⅞ inches, 98c.

No. 607. Oxydized Silver Metal Blotter, 5 inches, 75c.

No. 609. Polished Olive Wood Extension Book Rack, with oxydized metal trimmings, closed, 14½ inches, extended, 25 inches, $2.25.

No. 611. Engraved Silver and Oxydized Card Case (illustration shows ⅔ actual size), $1.69.

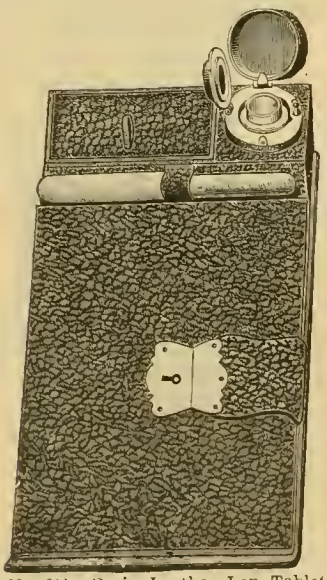

No. 613. Grain Leather Lap Tablet, with patent nickel lock, new design, 7x12 inches, $1.40; in embossed leather, $2 25; in real seal, $3.15.

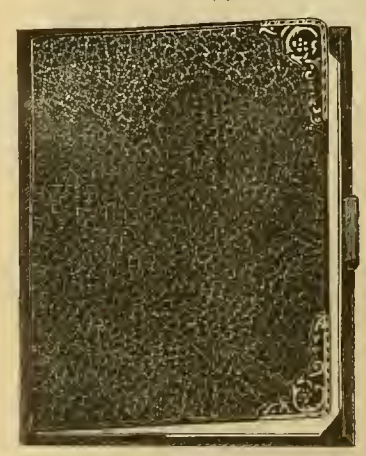

No. 615. Grain Leather Port Folio, with oxydized corners, 10x8 inches, $1.10; without corners, 89c. Same in canvas, 49c; painted, 65c.

No. 617. Embossed Leather Lap Tablet, with inkwell and blotter, 7½x12 inches, $1.19; in Morocco leather, $1.39; grain, 89c.

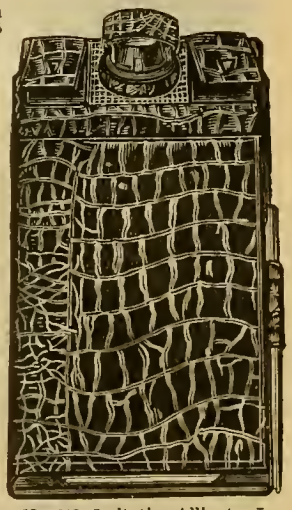

No. 619. Imitation Alligator Lap Tablet, 7x11 inches, containing paper, envelopes and penholder, $1.59.

# Photograph Albums.

No. 645. Solid Grain Leather Album, embossed design on cover, tinted leaves, 8½x11 inches' $2 50.

No. 647. Silk Plush Album, with hand painted colored decoration on cover, fine tinted leaves, 9x11 inches, $3 48.

No. 649. Silk Plush Album, assorted colored decorations on cover, 9x11 inches, $2.48.

No. 651. Silk Plush Album, hand painted, colored decoration on cover, spaces for 64 cabinet photos, 7½x16 inches, $4 98.

No. 653. Silk Plush Album, latest style, fine tinted paper, 9½x12 inches, $3.75.

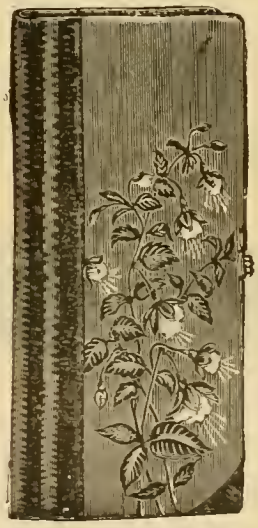

No. 655. Silk Plush Album, leather facing with handsome illuminated decoration on cover, spaces for 64 cabinet pictures, gilt extension clasp, 7½x1[illegible] inches, $4.98.

No. 657. Silk Plush Album, hand painted and embossed decoration on cover, 9½x12 inches, $4.25.

No. 659. Silk Plush Album, with handsome embossed oxydized trimmings, 9x11 inches, $2 25.

No. 661. Silk Plush Album, leather facing, handsomely illuminated decoration on cover, 9x11 inches, $3.75.

# Silverware Department.

BEST QUALITY ONLY.

ALL OUR HOLLOW WARE IS QUADRUPLE PLATED.

**SPECIAL.—During the months of September and October, (ONLY) we will offer the following special bargains in Triple Plated Ware. Order at once, as the quantity, though large, may be exhausted sooner than we anticipate.**

| | | | |
|---|---|---|---|
| Tea Spoons | $1.27 per dozen | Sugar Tongs | 40c each |
| Table Spoons | 2.5[illegible] per dozen | Oyster Ladles | 85c each |
| Desert Spoons | 2 27 per dozen | Soup Ladles | $1.25 each |
| Table Forks | 2.53 per dozen | Gravy Ladles | 1[illegible]c each |
| Dessert Forks | 2.27 per dozen | Butter Knives | 25c each |
| Salt Spoons | 1.15 per dozen | Sugar Spoons | 20c each |

Mustard Spoons ..... 12c each

Sugar Spoons, 30c each; assorted fancy patterns, 41c each.
Butter Knives, 45c each; assorted fancy patterns, 48c each.
Berry Spoons, 95c each; assorted fancy patterns, $1 08 each.
Mustard Spoons, 20c each; assorted fancy patterns, 22c each.
Salt Spoons, 17c each; assorted fancy patterns, 20c each.
Pickle Forks, 43c each; assorted fancy patterns, 48c each.
Pie Knives, $1 76 each; assorted fancy patterns, $1.89 each.
Fish Knives, $1.76 each, assorted fancy patterns, $1.89 each
Cake Knives, $1.76 each; assorted fancy patterns,, $1.89 each.
Sugar Tongs, 81c each; assorted fancy patterns, 81c each.
Soup Ladles, $1.89 each; assorted fancy patterns, $2.16 each.
Oyster Ladles, $1.49 each; assorted fancy patterns, $1.76 each.
Gravy Ladles, 68c each; assorted fancy patterns, 81c each.
Cream Ladles, 48c each; assorted fancy patterns, 61c each.
Crumb Knives, $2.03 each; assorted fancy patterns, $2.16 each.
Child's Knives, 39c each; assorted fancy patterns, 41c each.
Jelly Shells, 48c each; assorted fancy patterns, 54c each.
Waiters, satin finish, oval, 12 inches ..... $3.89
Waiters, satin finish, oval, 12 inches ..... $5.84
Waiters, satin finish, round, 6 inches ..... $1.67
Waiters, satin finish, round, 10 inches ..... $2.98
Waiters, satin finish, round, 12 inches ..... $3 67
Waiters, satin finish, square, 12 inches ..... $3.98
Waiters, satin finish, square, 14 inches ..... $5.84
Waiters, satin finish, square, 16 inches ..... $6.98
Tea Spoons, extra plate, $1.15 per half dozen; fancy, $1.29.
Tea Spoons, triple plate, $1.83 per half dozen; fancy, $1.96.
Desert Spoons, extra plate, $2.03 per half dozen, fancy, $2.30.
Desert Spoons, triple plate, $3.11 per half dozen; fancy, $3 38.
Table Spoons, extra plate, $2.30 per half dozen; fancy, $2.57
Table Spoons, triple plate, $3.65 per half dozen; fancy, $3.92.
Desert Forks, extra plate, $2.03 per half dozen; fancy, $2.30.
Desert Forks, triple plate, $3.11 per half dozen; fancy, $3.38.
Table Forks, extra plate, $2.30 per half dozen; fancy, $2.57.
Table Forks, triple plate, $3.65 per half dozen; fancy, $3.92.
Coffee Spoons, extra plate, $1.20 per half dozen; fancy, $1.36.
Table Knives, triple plate, plain handle ..... $3.65 per dozen.
Table Knives, triple plate, satin handle ..... 3.65 per dozen.
Desert Knives, triple plate, satin handle ..... 3.45 per dozen
Desert Knives, triple plate, plain handle ..... 3.45 per dozen.

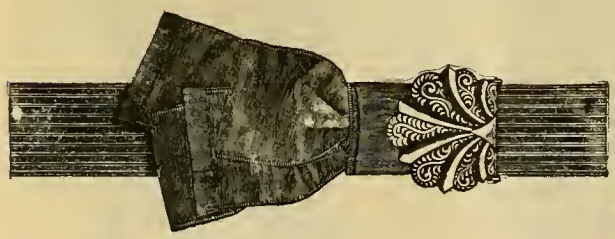

No. 501. Dark Red Elastic Garters, with Old Silver Clasp, $2.50 per pair.

No. 503. Light Yellow Elastic Garters, with Old Silver Clasp, $2.50 per pair.

No. 505. Old Silver Hat or Bonnet Brush, $3.90.

No 507. Old Silver Hair Brush, $3 90; mirror to match, $3.90; comb, $2.40.

No. 509. Satin Silver Hair Brush, $4.67; mirror to match, $4.67; comb, $2 40.

No. 511. Oxydized Bon Bon Basket, gilt lined, $2.48.

No. 513. Old or Bright Silver Comb, $2.40; hair brush to match, $5.84; mirror, $6.15.

No. 515. Bright or Old Silver Hair Brush, $5.84; mirror to match, $6 00; comb, $2 40.

No. 517. Child's Chased Cup, gilt lined, height, 3¼ inches, $1 67.

No. 521. Berry Dish, with glass bowl, height 9 inches' .$5.67

No. 519. Child's Satin Fluted Cup, gilt lined height 3 inches, $2.17.

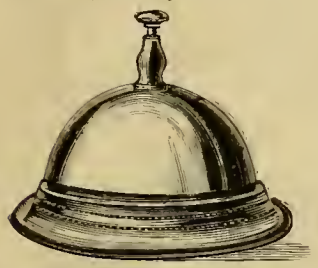

No. 523. Call Bell, height 3 inches ..92c

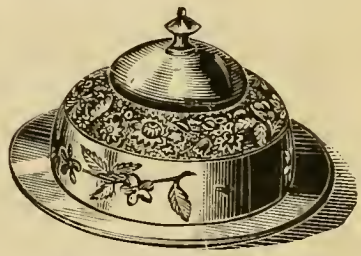

No. 525. Chased Butter Dish, height 5 inches, $1.98.

No. 527. Chased Butterdish, glass bowl, height 6¼ inches, 98c.

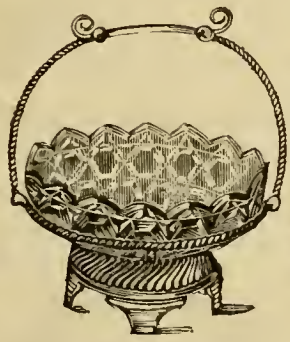

No. 529. Berry Dish, with glass bowl, height 10 inches, $4.34.

No. 531. Pickle Castor, height 7 inches, $2.98.

No. 533. Pickel Jar, with glass bowl, height 5½ inches, $2.84.

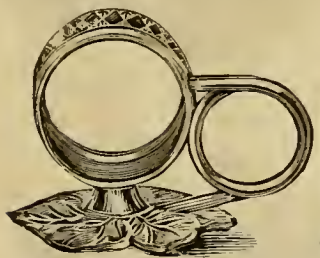

No. 535. Chased Napkin Ring, height 2¼ inches, 72c.

No. 537. Satin Engraved Tea Set, five pieces, cream (gold lined), $3.40; coffee, $5.60; sugar, $3.46; tea, $5.20; spoon holder (gold lined)

No. 539 Chased Napkin Ring, height 3 inches, 84c.

No. 541. Child's Chased Cup, gilt lined, heigh 2¾ inches, $1.84.

No. 543. Child's Chased Cup, gilt lined, height 3½ inches, 84c.

No. 545. Jelly Dish with spoon, height 6 inches, $3.17.

No. 547. Chased Butter Dish, height 6½ inches, $3.67.

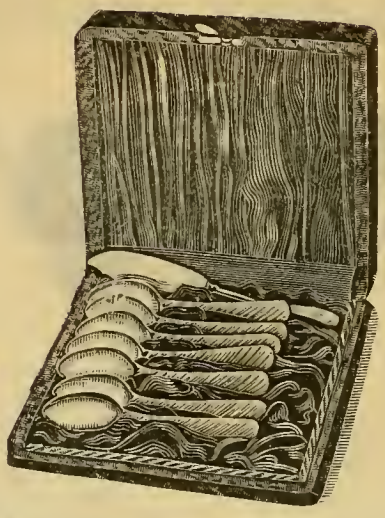

No. 551. Plush Case, 8½x1½x2 inches, satin lined, containing butter knife, sugar spoon and one-half dozen teaspoons, $5.84.

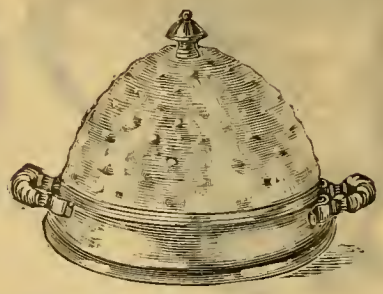

No. 549. Satin Dotted Butter Dish, height 4 inches, $3.34.

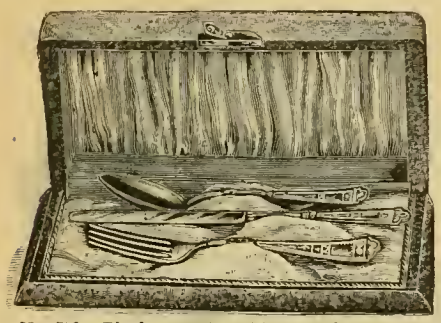

No. 553. Plush Case, 8½x4½x1¾ inches, satin lined, containing child's knife, fork and $2.48.

No. 557. Preserve Dish with glass bowl, height 7 inches, $3.17.

No. 555. Chased Napkin Ring, 1½ inches, 59c.

**ROYAL POLISH**

**For Cleaning Silver,**

**15c. per box.**

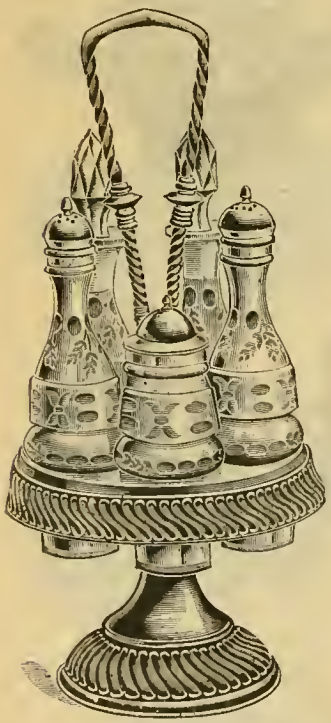

No. 559. Fluted Dinner Castor, height 14½ inches, $4.67.

No. 561. Chased Ice Pitcher, porcelain lined, height 12 inches, $6.98.

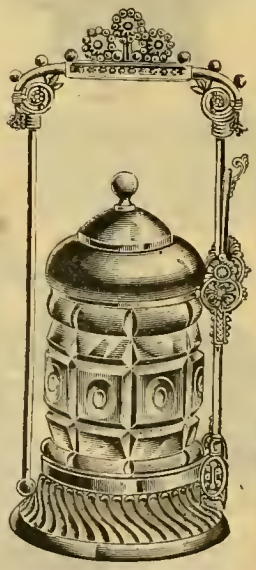

No. 563. Fluted Pickle Castor with glass bowl, height 7½ inches, $2.34.

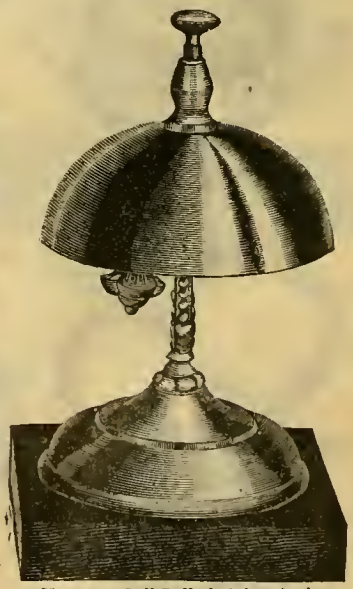

No. 565. Call Bell, height 6 inches. 98c.

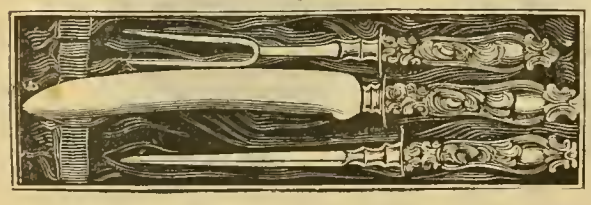

No. 567. Grecian Carving Set in satin lined box. 15x5 inches. $8.00.

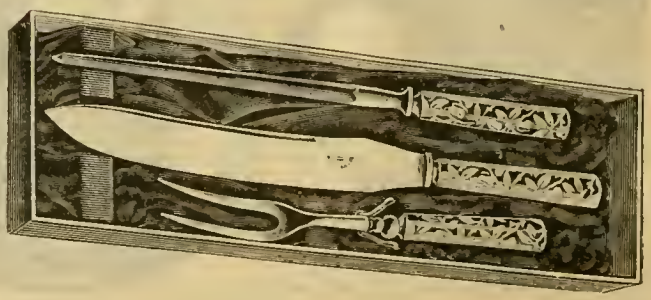

No. 569. Arabisque Carving Set in satin lined box, 15x5 inches .....$3.50

# NOTIONS.

**We keep a full and complete line of Notions which space does not allow us to mention.**

## COTTONS AND SILKS.

Coat's Cotton, black and white, 200 yard spool, 4c spool; 45c doz.
Brook's Cotton, black and white, 200 yard spool, 4c spool; 45c doz.
Clark's Cotton, black and white, 200 yard spool, 4c spool; 45c doz.
Dexter's Knitting Cotton, white, 4 thread, all numbers, 6c per ball.
Barbour's Black, White and Unbleached Linen Thread, 7c spool.
Mending Cotton, all colors, 1c per card, 9c doz.; fast black, 3c.
Mending Yarn, all colors, 2c per card; 29c doz.
Linen Floss, white, 3c; unbleached, 4c per skein.
Heminway's 100 yard Black Silk, A to D, 8c spool; all colors, A, 8c spool, 90c doz.
Heminway's Twist, 10 yards, 2c spool, 23c doz.
Heminway's Black Silk, ½ oz, 29c; 1 oz., 55c.
Crochet Cotton, white, red and ecru; white, 30 to 50, 12c per ball; 60 to 80, 15c per ball.
D. M. C. Embroidery Cotton, all colors, 2c per skein, 20c per doz.
D. M. C. Crochet Cotton, in white, 18c per ball; from Nos. 30 to 70.

## HAIR NETS AND CRIMPERS.

"Common Sense" Hair Crimpers, 3c and 4c doz.
Irvin's Patent Hair Crimpers, 2c and 3c each.
Kid Covered Hair Crimpers, 8c and 10c doz.
Success Crimpers, 12c per doz.
Montague Curl Clasps, 15c per doz.
Black Hair Nets, invisible, 4c each, 40c per doz.
Invisible Front Nets, real hair, single, 9c each; double, 10c each; cap shape, large size, 13c.

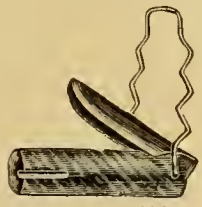

Queen Royal Hair Curler, used like a curling iron, but no heat required, 10c per set of four.

## WHALEBONES AND STEELS.

"C. P." Corset Steels, spoon shaped, 28c per pair.
Covered Corset Steels, all sizes, 8c per pair.
"C. P." Kid Covered Side Steels, 14c per pair.
Dress Steels, cloth covered, 10c per doz.
Skirt Steels, with elastic ends, 12, 15 and 18 inches, 9c per set.
Corset Steels, with muslin attached, 8c per pair.
Whalebones, 36 inches long, 20c each, $2.20 per doz.; 17c each, $1.85 per doz.

## BRAIDS, TAPES AND BINDINGS,

Skirt Braids, in rolls, black and all colors, 4c per piece; plaited, for bottom of skirt, 11c.
Goff's Trimming Braid, ¼ inch wide, all colors, 24 yard pieces, 14c.
Feather-edge Braid, best quality, 3 yard pieces, 3c, 4c and 5c.
Best Novelty Braid, 3 yard pieces, 6c; 65c doz.
Fancy Novelty Braid, used as a beading, 3 yard pieces, 10c per piece.
Medallion Braids, 3 yard pieces, 8c per piece.
Black and White Twilled Tape, 4 yard roll, 3c, 4c and 5c per roll.
White, Black and Gray Twilled Tape, 30 yard roll, 8c per roll.
White Linen Tape, ⅛ to 1¼ inch, 2c to 10c.
Linen Bobbins, 10c and 20c per doz.
White and Gray Cotton Belt Tape, best quality, 16c per piece.
Red, White and Black Silk Belt Tape, 14c yard.
Flannel Binding, pure silk, 9 yard pieces, white, black and red, ½ inch, 23c per piece.
Striped Bed Tick Binding, 12 yard pieces, 18c.
Carpet Binding, 10 yard pieces, 25c per piece.
Furniture Binding, 18 yard pieces, all colors, 25c per piece.
Herring Bone Braid, 19 yard pieces, 10c.
Double Bone Casing, black, white and colors, 25c.

## CORDS AND LACES.

Silk Lacing Cords, black and all colors, 3c yard.
Silk Trimming Cords, black and all colors, 3c to 15c per yard.
Eye Glass Cords, 3c and 4c per yard.
Silk Cords and Tassels, black and all colors, 89c, $1.10 and 1.50 each.
Gilt and Silver Cords, all sizes, 4c to 18c per yard
Cotton Corset Laces, extra heavy, 3 yards long, 2c each, 20c doz.
Linen Corset Laces, round and flat, 4c each.
Shoe Laces, round, 10c doz.
Silk Shoe Laces, flat, ⅝ yard, 18c; 1¼ yard, 28c.
Silk Dress Laces, round, black and colors, 3c and 6c each.
White and Colored Silk Corset Laces, flat, 4 yards long, 20c each.
Black Silk Watch Guards, 10c, 15c, 25c each.

## HOSE SUPPORTERS AND ELASTICS.

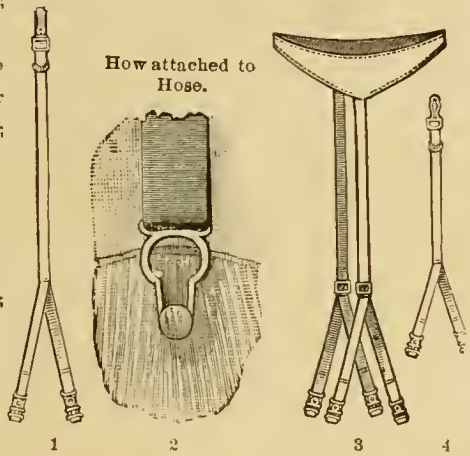


No. 1. Ladies' White Cotton, 20c pair; in silk, all colors, 31c per pair.
No. 2. Gents' Hose Supporter, 35c per pair.
No. 3. Ladies', with gored belt, white cotton, 25c per pair; in silk, all colors, 69c per pair.
No. 4. Infants' White Cotton, 12c per pair; in silk, all colors, 25c per pair.
No. 5. Misses' White Cotton, 15c per pair; in silk, all colors, 25c per pair.
Black and White Silk Cord Elastic, 3c and 4c yd.
Black and White Silk Flat Elastic, 5c yard.
Black and White Cotton Elastic, ½ inch wide, 4c; ⅝ inch, 5c; 1 inch, 10c yard; colored, ⅞ inch, 5c, 8c and 10c yard.
Silk Garter Elastic, ⅞ inch, 25c, 27c, 35c yard.
Silk Elastic Garters, 45c, 65c, 75c, 85c, $1.25, 1.75, 2.48, 3.25 per pair.
Gents' Elastic Sleeve Supporters, cotton, 8c; silk, 15c per pair.
Children's Shoulder Brace and Hose Supporters, combined, 49c.

## EMBROIDERY MATERIALS.

Chenille, No. 1, best Vienna only, 2c skein, 20c dozen.
Chenille, No. 2, double, best quality, 1½c skein; 15c dozen.
Silk Arasene, best imported, 2c skein.
Ribosene, 2c per skein 18c per doz. skeins.
Finest Embroidery Silk, black, white and colors, 1c skein, 6c doz.; shaded embroidery silk, 2c skein, 18c dozen.
Extra Filling Floss, 2c skein; 18c dozen.
Spool Black Embroidery Silk, ⅛ ounce, 8c per spool, 90c per dozen.
Darning Silk, black, 5c per spool.
Japan Floss or Wash Silk, 3c skein, 30c dozen.
Best English Tinsel, all combinations and solid colors, about 6 yards to ball, 3c per ball.
Wash Silk, 3c per skein, 36c per dozen; rope and cable, 4c per skein.

## ZEPHYRS, SAXONY YARNS, GERMANTOWN WOOLS, ETC., ETC.

These prices are subject to fluctuations.

Zephyrs, black, white and colors, 5c per layer, 10c per ounce, $1.60 per pound.
Germantown Wool, 4 fold, black and white, 15c per hank, $1.20 per pound; all colors, 16c hank, $1.28 per pound.
Saxony Yarn, 1 ounce hank, black, white and colors, 12c per hank, $1.30 per pound.
Shetland Wool, 2 oz. hank, in black, white and colors, 13c per hank, 98c per pound.
Shetland Floss, in 2 oz. hank, in black, white and colors, 13c per hank, 98c per pound.
Frosted or Fairy Floss, 2 oz. hank, black, white and colors, 14c per hank, $1.08 per pound.
German Knitting Yarn, 4 oz. hank, black, white and colors, 26c per hank, $1.00 per pound.
Imported Ice Wool, in black, white and colors, 4c per ball, 32c per box of 8 balls.
Laine Edredon, a new and very thick worsted for Afghans, 30c per ball of 2 oz.
Spanish Yarn, in black, white and colors, 2 oz. hanks, 15c each; per pound, 8 hanks, $1.15.

## DRESS SHIELDS.

Seamless Stockinette Shields, size 1, 13c, 18c pair.
Seamless Stockinette Shields, size 2, 15c, 23c pair.
Seamless Stockinette Shields, size 3, 18c, 28c pair.
Seamless Stockinette Shields, size 4, 34c pair.
Oil Silk Dress Shields, best quality, size 1, 13c; size 2, 15c; size 3, 17c; size 4, 19c.
Goodyear's Pure Rubber Shields, size 2, 18c; size 3, 21c; size 4, 24c; size 5, 27c.
Silk Covered Rubber Dress Shields, size 2, 22c; size 3, 25c; size 4, 30c.

## CANVAS AND EMBROIDERY SCRIM.

BEST QUALITY.

Java Canvas, white, 18 inches, 12c.
Brown, buff or gray, 18 inches, 18c; blue, 18 inches, 15c; scarlet, 18 inches, 30c yard.
Zephyr or Woolen Canvas, scarlet, blue, navy, buff, drab or black, 18 inches wide, 42c yard.
Honeycomb Canvas, waffle, white, 18 inches, 15c.
Aida Canvas, gray or white linen, 18 inches, 19c.
Penelope or Working Canvas, lilac, striped, 27 inches wide, 18c yard.
Embroidery Scrim (already drawn), extra, 37c yd
Laundry Bags, 25c, 30c, 40c, 60c.
Slipper Bags, 2 pockets, 25c.
Slipper Bags, 4 pockets, 35c.
Umbrella Cases, 1 pocket, 25c.
Umbrella Cases, 2 pockets, 30c.

## SUNDRIES.

Dress Weights, 5c, 7c, 9c per dozen.
Eye-glass Holders, "Merritt's," 10c.
Key Rings, 4c and 5c.
Tracing Wheels, 12c each.
Emeries, 9c each.
Stocking Darners, 5c each.
Thimbles, celluloid, 5c; rubber, 10c; steel, 4c ea.
Glove Stretchers, 12c, 25c and 75c each.
Shoe Button Fasteners, 8c per box.
Round Bonnet Wire, black and white, 4c; flat, 3c
Black and Silver Fine Spool Wire, 6c per spool; gilt, 12c per spool.
Tape Measures, linen, 60 inches, 5c; spring tape, 22c and 35c each.
Glove Buttoners, 10c and 14c each
Domestic Shoe Buttoners, 5c, 8c and 10c each.

## INSTRUCT SHIPPERS TO FORWARD GOODS BY

# UNITED STATES EXPRESS COMPANY

## And BALTIMORE & OHIO EXPRESS,

From New York City.

**TO SECURE QUICKEST TIME! LOWEST RATES! SAFE TRANSPORTATION!**

THROUGH CARS! THROUGH TRUNKS FOR PAPER PARCELS!

**ORDERS FOR GOODS.**—Orders for goods, to be returned by United States Express, will be carried and delivered FREE OF CHARGE. Goods promptly forwarded as soon as received.

**PARCEL RATES.**—TABLE of LOWEST and HIGHEST RATES, from NEW YORK CITY to all offices of the United States Express Co., Baltimore & Ohio Express, Pacific Express Co., Northern Pacific Express Co., and Denver & Rio Grande R. R. Express Co., reached by railroad lines in the following States.

| | 1 lb. or less. | Over 1 to 2 lbs. | Over 2 to 3 lbs. | Over 3 to 4 lbs. | Over 4 to 5 lbs. | Over 5 to 7 lbs. |
|---|---|---|---|---|---|---|
| CONNECTICUT & RHODE ISLAND | 25 cts. | 25 cts. | 25 cts. | 25 to 30 cts. | 25 to 30 cts. | 30 to 35 cts. |
| NEW JERSEY | 25 " | 25 " | 25 to 30 " | 25 to 30 " | 25 to 35 " | 30 to 35 " |
| DELAWARE | 25 " | 25 " | 25 to 30 " | 30 " | 30 to 40 " | 35 to 40 " |
| MASSACHUSETTS & NEW YORK | 25 " | 25 " | 25 to 30 " | 25 to 35 " | 25 to 40 " | 30 to 45 " |
| PENNSYLVANIA | 25 " | 25 " | 25 to 40 " | 25 to 45 " | 25 to 50 " | 30 to 55 " |
| DISTRICT OF COLUMBIA | 25 " | 25 " | 30 " | 30 " | 40 " | 40 " |
| MARYLAND | 25 " | 25 " | 30 to 35 " | 30 to 40 " | 35 to 45 " | 35 to 50 " |
| OHIO & WEST VIRGINIA | 25 " | 25 to 30 " | 30 to 45 " | 35 to 55 " | 40 to 65 " | 45 to 70 " |
| VIRGINIA | 25 " | 25 to 30 " | 30 to 45 " | 30 to 50 " | 40 to 55 " | 40 to 65 " |
| KENTUCKY | 25 " | 25 to 30 " | 35 to 45 " | 40 to 60 " | 45 to 65 " | 50 to 75 " |
| MICHIGAN | 25 " | 25 to 30 " | 35 to 45 " | 40 to 60 " | 45 to 70 " | 50 to 85 " |
| INDIANA & ILLINOIS | 25 " | 25 to 30 " | 40 to 45 " | 45 to 60 " | 50 to 65 " | 55 to 75 " |
| MISSOURI | 25 " | 30 " | 45 " | 50 to 60 " | 55 to 70 " | 65 to 85 " |
| WISCONSIN | 25 " | 30 " | 45 " | 50 to 60 " | 55 to 75 " | 65 to $1.00 |
| GEORGIA | 25 " | 30 " | 45 " | 60 " | 65 " | 75 cts. |
| ALABAMA & TENNESSEE | 25 " | 30 " | 45 " | 60 " | 65 to 70 " | 75 to 85 " |
| IOWA | 25 " | 30 " | 45 " | 60 " | 65 to 70 " | 75 to 90 " |
| ARKANSAS & MISSISSIPPI | 25 " | 30 " | 45 " | 60 " | 65 to 70 " | 75 to 95 " |
| KANSAS, NEBRASKA & MINNESOTA | 25 " | 30 " | 45 " | 60 " | 65 to 75 " | 75 to $1.00 |
| LOUISIANA | 25 " | 30 " | 45 " | 60 " | 70 to 75 " | 85 to 1 00 |
| DAKOTA, INDIAN TERRITORY & TEXAS | 25 " | 30 " | 45 " | 60 " | 70 to 75 " | 90 to 1.00 |
| NEW MEXICO & WYOMING | 25 " | 30 " | 45 " | 60 " | 75 " | 1.00 |
| COLORADO, MONTANA & UTAH | 25 to 30 " | 30 to 35 " | 45 " | 60 " | 75 to 80 " | 1.00 |
| IDAHO | 25 to 35 " | 30 to 45 " | 45 to 60 " | 60 to 75 " | 75 to 95 " | 1.00 to 1.40 |
| OREGON | 30 to 35 " | 35 to 45 " | 45 to 55 " | 60 to 75 " | 80 to 90 " | 1.10 to 1.25 |
| WASHINGTON TERRITORY | 35 " | 40 to 45 " | 50 to 55 " | 65 to 75 " | 85 to 90 cts | 1.15 to 1.25 |

### Advantages of Shipping by United States Express Co.

1. There is no limitation as to weight of parcels.
2. Prepayment of charges is not required.
3. Receipts are given and taken for all shipments.
4. Deliveries can always be proven.
5. The Company is liable for loss and damage according to the conditions of its receipts.

### Send Remittances by United States Express Money Order.

Cheapest, Safest, Most Convenient.

FOR SALE AT ALL THE COMPANY'S OFFICES.

| | |
|---|---|
| $5.00 and under..... 5 cents. | Over $20.00 to $30.00.....12 cents |
| Over 5 00 to $10.00..... 8 " | " 30 00 to 40.00.....15 " |
| " 10.00 to 20.00.....10 " | " 40 00 to 50.00.....20 " |

☞ Apply to Agents of the United States Express Company, and other Companies named, for further information.

DENTON E. MACGOWAN, PRINTER, SEVENTH AVE. AND 28TH ST., N. Y.